Good Evenings
Bob Glover • 6:25 till midnight
CFAX 1070

Victoria Times

93rd YEAR, No. 280 ★★ VICTORIA, BRITISH COLUMBIA, THURSDAY, MAY 12, 1977 15 CENTS DAILY, 30 CENTS SATURDAY

7-DAY MONEY-BACK GUARANTEE
USED CARS
peter pollen ford

Food Up Again

OTTAWA (CP) — Continuing large increases in the price of food made the major contribution to a six-tenths of one per cent rise in the cost of living in April, Statistics Canada said today.

The Anti-Inflation Board commenting on the latest figures, said it expects a further rise in food prices of about 1.5 per cent for May as higher supplier prices are passed on to consumers.

Food prices will be the major determining factor on consumer prices in the next few months, the board said.

Although non-food items in the federal agency's consumer price index, the most widely-used measure of inflation, rose only moderately during the month, food costs jumped by one per cent.

But the over-all increase in prices was the lowest monthly figure since December.

In the 12-month period ending in April, consumer prices based on the index's selected basket of consumer goods and services, rose by 7.6 per cent.

This is substantially above the government's anti-inflation target for this year of six per cent, although federal authorities expect some moderation in the summer.

Statistics Canada said its consumer price index in April stood at 157.9, up from 157.0 in March and 146.8 a year ago. That means goods and services that were sold to consumers for $157.00 in March and $146.80 in April, 1976, would have cost $157.90 last month.

The one-per-cent rise in food prices between March and April was largely due to increases for fresh produce, especially vegetables, fresh milk, butter, sugar and coffee.

The increases were partially offset by lower prices for beef, pork and poultry.

The agency said food prices in the last five months now have risen by 6.2 per cent following relatively low increases and decreases throughout much of 1976.

Higher housing charges and clothing prices also pushed the cost of living higher last month, though to a smaller degree.

Increased shelter charges were largely due to higher rents as well as rises in electricity and water rates in some municipalities.

French Left Ahead?

PARIS (CP) — The Canadian government believes the left-wing may win the March, 1978, legislative elections in France, according to a highly confidential document obtained by The Canadian Press.

France's political developments might have important repercussions for Canada, the document says.

"A victory of the left will effect changes in our relationship with France, in both attitude regarding the problems of unity Canada now is facing as well as political and technical considerations," it says.

The lack of cohesion among the three principal parties that make up the presidential majority — Rally for the Republic, the Independent Republicans and the Democratic Centrists — is responsible for the increased strength of the French left.

The success and growing popularity of Jacques Chirac, mayor of Paris and president of the Gaullist Party, calls attention to the major problem facing the governing coalition — that of maintaining its unity.

Meanwhile Prime Minister Trudeau arrived in Paris Wednesday for an informal two-day visit during which he has but one official function — lunching with President Valery Giscard d'Estaing.

SENIORS, DISABLED GO FREE

$100 Deductible For Pharmacare

By LIZ HUGHES
Times Staff

NANAIMO — Premier Bill Bennett today announced a universal $100-deductible pharmacare program for B.C. but all benefits for senior citizens remain free.

The program, effective June 1, will reimburse 80 per cent of all annual drug expenses above $100 for most individuals and families in the province.

Pharmacare will continue to pay 100 per cent of drug costs for senior citizens, the handicapped, nursing home residents and eligible welfare recipients with no deductible.

Bennett, at a morning news conference here, lashed out at the NDP, saying the party had used old people for political gain.

The NDP, Bennett said, suggested the government was planning to reduce pharmacare benefits for the elderly.

"The alarm was created politically . . . in an attempt to cause dismay and heartache," Bennett said.

Universal pharmacare was first announced in the Throne Speech last January 13, but when departmental spending estimates were released several weeks later, the budget for pharmacare was set at slightly more than $1 million more than the year before, even though the universal program would cover 2.5 million people instead of about 400,000.

Bennett said today the $25.9 million allotted in the budget for pharmacare is just an estimate and the government is prepared to accept a higher cost.

Under the new $100 deductible program, pharmacists will provide all customers with a duplicate label detailing the drug cost and the dispensing fee.

The recipient will pay the pharmacist then attach the label to a form available at the pharmacy.

When the duplicate labels total more than $100, the recipient can submit the form to the government and get back 80 per cent of all costs over $100.

People now receiving pharmacare — 280,000 elderly, 11,000 handicapped, 17,000 nursing home residents and 80,000 eligible welfare recipients — do not have to go through the same process.

For those people, the druggist applies directly to pharmacare for a refund of his costs.

Bennett said the government is able to keep costs of the new program down partly because of the cutback of eligible drugs earlier this year.

The pharmacare benefit list was changed April 1 to exclude non-prescription drugs such as vitamins, laxatives and antacid.

The premier said the new program will include for the first time such items as insulin syringes, prosthetic appliances and ostomy supplies.

Bennett said there are about 50,000 diabetics in B.C. who face an annual drug and paramedical cost of $200 each. Under the new program they would pay $120.

"Universal pharmacare is designed to provide protection against catastrophic drug expenses and is specifically aimed at those individuals with chronic illnesses," Bennett said.

Under the new program

See PHARMACARE Page 2

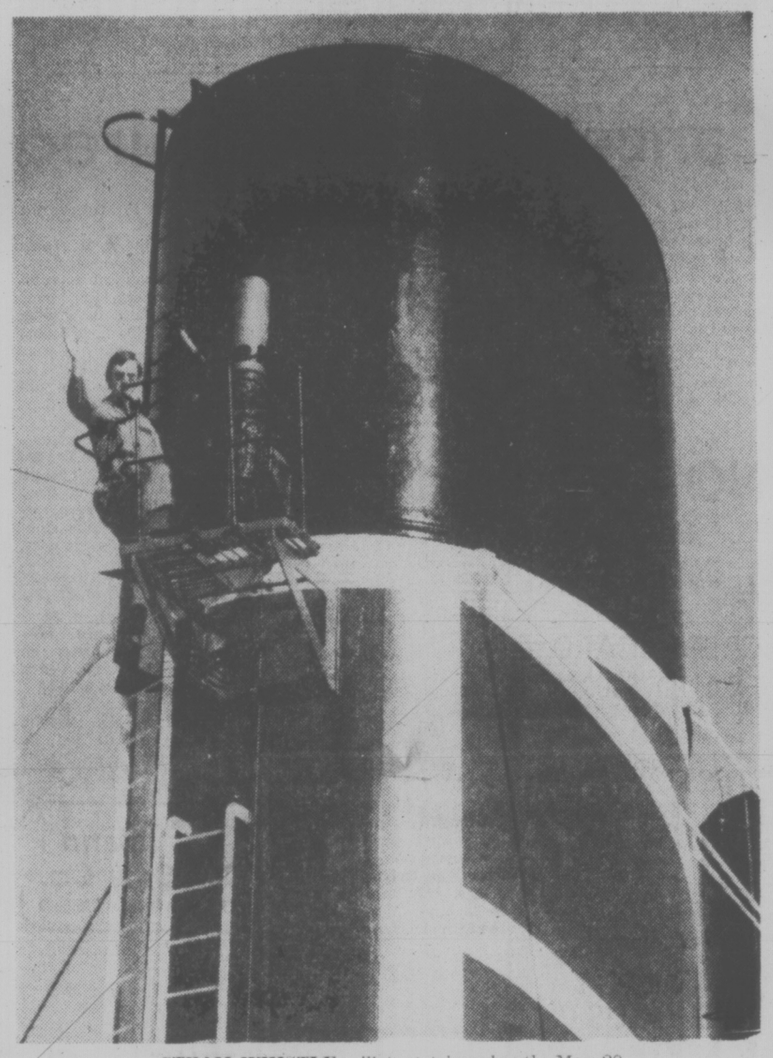

STEAM WHISTLE will toot triumphantly May 20 when Princess Marguerite resumes Victoria-Seattle runs. Vessel's looking spic and span after painting and overhaul in readiness for summer season. Third engineer Terry Turner's shown here checking out valve of whistle of make sure Marguerite's voice is heard. (Bill Halkett photo)

1,485 Years For Crimes On NBC

WASHINGTON (UPI) — If you committed every crime portrayed on NBC television during a given week, you would be liable for prison terms of 1,485 years, according to the National Citizens Committee for Broadcasting.

In fact, during the week from Feb. 28 to March 6, law students determined that crime on all three networks would net prison terms running 3,633 years.

NBC led with the number of crimes and attendant prison sentences. CBS was next with 1,085 years in the slammer and ABC third with 1,063, the NCCB said.

The law students monitored all three networks, kept track of every crime portrayed and assigned to each the penalties provided under the California penal code.

Meanwhile, a survey in Saskatoon has found that television viewers prefer a violent, unrealistic United States crime show to a less violent, realistic Canadian one.

The study, prepared for Ontario's royal commission on violence in the communications industry and released Wednesday, said a survey of 180 adults selected at random showed that viewers perceived the U.S.-made S.W.A.T. as entertaining and exciting but found the CBC's Sidestreet realistic and boring

Judge Bars Officer

PRINCE RUPERT (CP) — Lee Oates, the city's only probation officer, was barred from court Wednesday by Provincial Court Judge E. J. Cronin.

The judge said Oates would be banned permanently after reading a letter in court that Oates had written to regional corrections official Jim Graham.

Oates had asked in the letter for a meeting with Graham and the judge. Sources close to the dispute said Oates wanted to discuss the judge's tendency to stop him from speaking in court.

"How can a probation officer work effectively if he's barred from the courtroom?" asked Bob Allaire of Prince Rupert, chairman of an action committee set up to deal with juvenile delinquents in the area.

Oates said that Prince Rupert has the same number of hard core repeat juvenile offenders as the Coquitlam — Port Moody — Port Coquitlam area where he used to work, although this northern coastal town has only one-fifth the number of juveniles.

Judge Cronin has declined comment.

14-Cent a Gallon Hike For Gas by End of '78

Times News Services

OTTAWA — Canadians have been told to prepare for a $4 barrel hike in crude oil prices by the end of 1978, which would boost gasoline prices by 14 cents a gallon and home heating oil by 12.4 cents a gallon.

The first hike, which would boost gas prices by 3 cents would come July 1.

Energy Minister Alastair Gillespie said after Wednesday's federal-provincial energy ministers' conference that seven of the 10 provinces had agreed to a crude oil increase in stages of $1 a barrel every six months.

"There is a very strong possibility of it happening," Gillespie said of two $1 increases this year.

"And probably for the following year on the same basis," he added quickly.

Although there would be further private talks between Ottawa and individual provinces before any new price increases are announced, Gillespie said consumers likely face the $4 rise because both oil-producing provinces, Alberta and Saskatchewan, accept the price.

Gillespie told a news conference after the one-day session that the increases would probably be spaced every six months beginning this July 1.

They would amount to 3.5 and 3.1 cents a gallon for gasoline and heating oil, respectively, each time.

He added that governments wanted assurances from Alberta that it will speed development of new oil supplies in return for higher prices. Energy Minister Don Getty of Alberta later gave that assurance.

The provinces of Ontario, Manitoba and Nova Scotia Tuesday maintained their op-

See 14-CENT Page 2

NEWS BRIEFS

Insulation Plan

OTTAWA (CP) — Despite fears of a $1.5 billion price tag, Energy Minister Alastair Gillespie said Wednesday he will investigate extension of home-insulation subsidies from coast-to-coast. See story on Page 14.

No N-Dump Here

LONDON (CP) — The wide open spaces of Canada will not become the nuclear garbage dump of the world, Canadian External Affairs Minister Don Jamieson said Wednesday. See story on Page 14.

Another Inquiry

WHITEHORSE (TNS) — The northern development debate shifted back to the Yukon Wednesday with another natural gas pipeline inquiry opening public hearings. See story on Page 12.

Tremor in Peking

PEKING (UPI) — A light earthquake shook the Chinese capital today, but caused little damage, according to the preliminary reports.

$3M Settlement

CHICAGO (Reuter) — A 20-year-old college student, paralyzed when his car was struck by a train, has won $3 million in an out-of-court settlement with the Chicago and Eastern Illinois Railroad Co.

Coach Dies at 37

PHILADELPHIA (AP) — Barry Ashbee, assistant coach and former defenceman with Philadelphia Flyers of the National Hockey League, died today of leukemia. The Nanaimo native was 37.

B.C. Tel Labor Dispute Spreads to Kootenays

VANCOUVER (CP) — A British Columbia Telephone Co. labor dispute involving members of the Telephone Communications Workers' Union has spread to four southeastern B.C. centres.

A company spokesman said picketing at Nelson, Trail, Castlegar and Grand Forks involves 200 workers.

Union president Bob Donnelly said in Vancouver that the interior members were supporting fellow unionists employed by Canadian Telephone and Supplies Ltd. (CTS), a subsidiary of B.C. Tel, "who have been locked out" in Vancouver.

For three days in a row, eight CTS workers have arrived at B.C. Tel's East Vancouver office, refused to install equipment bought from another supplier, and then have been told to leave.

The union and the company are fighting over interpretation of an arbitration award regarding installation of iron frames. The union says the supplier has to be CTS but the company disagrees.

Donnelly said the union has not approached B.C. Tel for another meeting regarding the interpretation because "they have been using the meetings as a delaying tactic while they continue to buy the equipment."

He added that workers will continue to dispute the purchasing "until the company becomes reasonable."

Except for delays in making long-distance calls, regular telephone service has not been affected. Installation of new telephones has been interrupted, the company spokesman said.

INDEX

Classified 386-2121
News 382-3131

	Page
Births	33
Classified	33-45
Comics	32
Deaths	45
Entertainment	22, 23
Family	25-28
Finance	8, 9
Gardening	34
Sports	16-19

WEATHER

Tonight: Showers
Friday: Some Sun

Collier Named Vice-Admiral

Rear-Admiral Andrew Collier, commander maritime command Pacific, becomes a vice-admiral in July and the top man in Canada's navy.

Collier, 52, will be leaving for Halifax, N.S. to become commander maritime command, replacing Vice-Admiral Douglas Boyle, who is retiring after 37 years of naval service.

Collier could not be reached for comment today. He is in Brussels for a high-level North Atlantic Treaty Organization meeting. It is not known yet who will replace him in Esquimalt.

Born in Kamloops and educated at Salmon Arm, Collier became a cadet at the Royal Roads Naval College (now Royal Roads Military College) in 1942.

He was awarded the Distinguished Service Cross for his services in the destroyer HMCS Cayuga during her first tour during the Korean campaign.

He was appointed to his present rank Oct. 1, 1974 when he became chief of maritime operations in Ottawa.

Boyle, 53, is also a British Columbian, coming from Revelstoke. He served in the Battle of the Atlantic and was mentioned in dispatches for his part in sinking an enemy submarine.

In 1976 Boyle was invested in the Order of Military Merit in the Grade of Commander by Governor-General Jules Leger for conspicuous merit and exceptional service to Canada.

COLLIER

Light Waves Carrying Phone Calls

CHICAGO (Reuter) — Pulses of light began carrying telephone conversations beneath the streets of Chicago on Wednesday, in the first commercial test of a new technology.

The system, designed to save money and space, uses hair-thin glass fibres to carry electrical signals converted into pulses of light.

American Telephone and Telegraph, main developer of the technology, installed the test system here. It consists of a 1.5-mile cable linking a central Chicago office building and two telephone exchange centres.

If the test is successful, the bulky and expensive copper cables that now wind underground in cities throughout the world could one day be replaced with thin, inexpensive cables of glass fibres, called lightguides.

Results of the test are expected to be known in about a year.

The system uses lasers about the size of a grain of salt to convert the sender's electrical signals into pulses of light. At the receiver's end, photo-detectors similar to an electrical eye convert the light pulses back into electrical signals which are then converted to sound by conventional telephone equipment.

Saudi Oil Flow Cut by Blast and Fire

RIYADH (UPI) — A "large explosion" triggered a raging fire at one of Saudi Arabia's largest oil fields Wednesday, killing at least six persons, injuring some 25 others and forcing shutdown of a pipeline carrying two-thirds of Saudi oil production.

By noon the fire had been burning for 32 hours and was likely to last for at least two more days.

Washington Post correspondent Thomas Lippman reported from Dahran, ARAMCO headquarters about 40 miles north of the fire's location, that a subsidiary pipeline was open and able to move about one million barrels of the six million originally shut down.

The fire was along the pipeline that runs through the Abqaiq oil field, about 20 miles from the Persian Gulf.

The pipeline carries oil from the Ghawar field, the world's largest oil field, to Ras Tanura, a Persian Gulf port, where it is pumped into tankers for export to most of the industrialized world.

ARAMCO officials said Wednesday night that, if the fire lasts only two or three days and the pipeline can be reopened shortly after the fire goes out, it will have relatively little impact on world oil supply. The fire has been contained to a four-acre site and will be allowed to burn itself out, they added.

They were fearful that any attempts to fight the fire with water would only float oil away from where it is burning and spread the fire to other pipelines.

The fire apparently began when one pipeline in a network broke early Wednesday morning. Natural gas in the pipeline then exploded, and the fire spread quickly along the pipeline to a pumping station at Abqaiq.

Once the fire had spread to the pumping station, several pipelines were shut down automatically.

ARAMCO vice-president James Knight said Wednesday night that the cause of the fire was still unknown and suggested that sabotage is not being ruled out.

"There have been some unexplained fires in Qatar recently," Knight said, referring to an oil-producing shiekdom along the Persian Gulf. "But nobody is prepared to say this fire was anything but an accident."

The pumping stations are Saudi Arabia's security weak point, and Saudis have often spoken privately of their nightmares about protecting them in a crisis.

Kitimat Spill Danger Cited

VANCOUVER (CP) — A federal government committee says plans by Kitimat Pipe Line Ltd. for a new oil port on British Columbia's north coast fail to meet new pollution prevention standards for seaports.

A Canadian Coast guard report, released Wednesday, called the company's proposed oil spill contingency plan "inadequate in its present form."

"It was concluded that concerns relating to the state of preparedness, the level of effectiveness of oil spill countermeasures and related socio-economic matters were not adequately addressed by the proponent," the report says.

The company's plans for the proposed oil port, still under National Energy Board consideration, contained other "inadequate" terms.

The report says the company's study of fisheries resources, weather conditions and forecasting services required for the port needed more work.

The committee, composed of representatives of federal and provincial departments also said the company had not provided enough information for it to properly evaluate the social and economic effects of the proposed port, which would serve as a terminal for its proposed Kitimat-Edmonton pipeline.

The port at Kitimat would handle oil imported from Alaska and Indonesia for transmission to the Alberta pipeline system.

GRITS AHEAD IN GALLUP

OTTAWA — The Liberal Party stretched its lead over the Tories to 10 percentage points in the latest Gallup Poll, released Wednesday.

Overall, the Liberals gained two points over their March standing. They now have 44 per cent of the decided vote. The Progressive Conservatives hold 34 per cent and the New Democratic Party 18 per cent.

A large block of voters, 39 per cent, remain undecided.

New Challenge Faces Concorde in New York

NEW YORK (UPI) — Air France and British Airway plan to begin Concorde service at Kennedy Airport on June 20, but the long-postponed landings may be delayed even further by lawsuits challenging the SST as too noisy.

U.S. district Judge Milton Pollack ruled Wednesday that the Port Authority of New York and New Jersey, which operates Kennedy, is not empowered to supersede federal authorization of a 16-month Concorde tryout in New York.

The Port Authority said it would appeal the dicision and groups of residents of the Kennedy Airport area said they were prepared to take the matter as high as the U.S. Supreme Court.

In February 1976, then-Transportation Secretary William Coleman authorized the tryouts at Kennedy and at Dulles Airport outside Washington, where the Concorde has been landing since last May 24.

But the Port Authority, a bi-state agency, banned the service in New York pending further studies of Concorde's noise and air pollution levels and has since stalled on a final decision in matter.

Pollack took the matter out of the authority's hands, citing "the federal government's exclusive statutory responsibility for noise abatement through regulation of flight operation and aircraft design."

New York Gov. Hugh Carey disagreed, saying the ruling leaves the Port Authority "without power and due process to carry out its important functions . . . to maintain noise and other environmental standards."

Nassau County Executive Ralph Caso, many of whose constituents live near the airport, said the ruling "literally . . . takes control of the airport from the Port Authority and turns it over to foreign governments."

Michael Biggio of Rosedale, Queens, head of the anti-SST group ROAR (Restore Our American Rights), promised another demonstration like one April 17 where hundreds of motorists went to Kennedy Airport in an attempt to block access roadways. ROAR also threatened to picket Pollack's home.

Carol Berman, head of the Emergency Coalition to Stop the SST, which originally refused to join ROAR in the April 17 protest — a demonstration that was generally unsuccessful — said her group now will probably join any future demonstrations.

DRINKING . . .
If you want to drink and can, that's your business. If you want to stop and can't, that's our business.
ALCOHOLICS ANONYMOUS
1005 View St. 383-0415

Pharmacare Deductible

Continued from Page 1

families count as one unit with only the one $100 deductible to reach before qualifying for reimbursements.

Meanwhile, in Victoria, Progressive Conservative leader Dr. Scott Wallace said he liked the new plan, but said he wanted more details from the government.

The plan was announced simultaneously in Victoria at the B.C. Medical Association annual convention by Human Resources Minister Bill Vander Zalm.

"In general, it sounds as if it will be a very good program," said Wallace, at the convention.

"My only concern would still be for the chronically ill children," he said, pointing out that those suffering from cystic fibrosis, muscular dystrophy and asthma are in great need of care and he wasn't sure whether they would be covered fully under the plan.

Also at the convention, Dr. William Jory, retiring president of the association, said doctors in B.C. welcome the plan.

"Firstly, we welcome the deductibility aspect," he said. "We think this is a responsible way for a government to introduce a program . . . we know it is a good measure for controlling unnecessary utilization.

"It cuts down unnecessary demands on the scheme and does it without penalizing those who need it."

Jory said the same principle should be applied to medicare in the province as a whole, saying nevertheless that "philosophically, the BCMA entirely agrees with this government's approach."

Jory had reservations about the prothesis plan, however.

He said the plan could lead to unnecessary increased demands on a limited supply, increased costs, and longer waiting times for those who really need help.

THE OUTCASTS by Ben Wicks

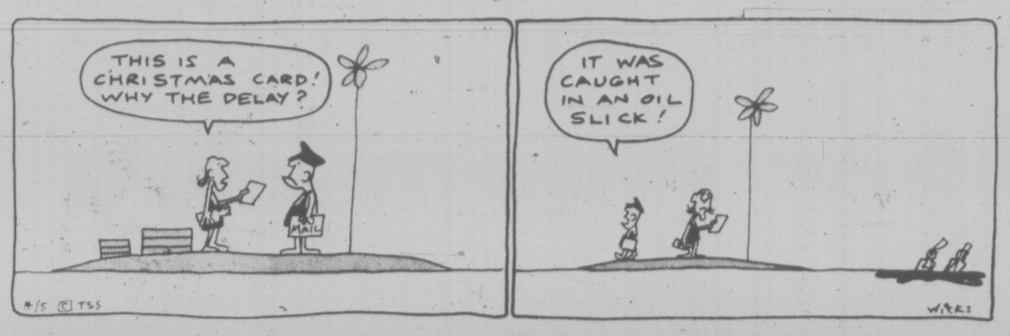

14-CENT BOOST FOR GAS

Continued from Page 1

position to any oil price hike at this time saying it could add to unemployment and inflation problems.

Alberta Energy Minister Don Getty had maintained that a $2 increase over the current price of $9.75 a barrel was his rock bottom position. Alberta produces 85 per cent of Canada's oil.

British Columbia Energy Minister Jack Davis said he agrees with raising domestic oil prices, but he wants the federal gasoline excise tax of 10 cents a gallon removed or refunded as Canadian oil prices approach world oil prices.

Quebec Energy Minister Guy Joron, who was out of the country "taking a rest," did not attend the conference and his delegation of senior civil servants had no comment to make about the conference.

However, at the last such conference in April, Joron said Quebec favored increases in the price of Canadian oil as long as it was done in stages to avoid sudden shocks to the economy.

He also insisted that natural resources were a provincial responsibility and, therefore, the final decision should rest with Alberta and Saskatchewan.

Without any increase, domestic oil prices would be $2 a barrel below U.S. levels this July and about $3.40 a barrel by July 1878. Imported oil is expected to cost $15.20 by June 1978.

If Canadian prices increase $1 every six months and President Carter's proposal to move the U.S. price to world levels is accepted, the U.S. price will reach world levels in 1980, one year before Canadian prices.

Cancer Test Plot Aired

WASHINGTON (UPI) — A U.S. government agency once considered but rejected a proposal to feed Mexican citizens massive doses of fungicide to see if they would develop cancer, officials here acknowledge.

The project, first proposed in 1975 by the Environmental Protection Agency, was to determine the effect of the fungicide known as EBDC on the human thyroid.

It called for feeding Mexican citizens doses 1,000 times the normal human exposure.

New EPA chief Douglas Costle said Wednesday the whole idea was "unethical and totally repugnant.

"I'm glad that EPA management at the time had the good sense to reject the plan.

"None of the testing was done and no tax money was spent to implement this ill-conceived project."

Jeffrey Howard, the agency attorney, told the Long Island newspaper Newsday the tests would have been conducted at a hospital in Mexico City, financed with $100,000 in U.S. tax money.

In Mexico City, a spokesman for Dr. Francisco Durazo Quiroz, the Mexican health department's food and drug director, said the news reports would have to be studied more before any comment could be made.

The proposal stated specifically the reason the tests should be conducted in Mexico was the U.S. ban on testing carcinogenic drugs on humans, Newsday said.

"The . . . proposal showed a serious error of judgment on the part of those originating it," Costle said. "I find the proposal unethical and totally repugnant."

NO KIDS WANTED

SUN CITY, Calif. (UPI) — Many of the residents of this community want to ban children from living here.

The Sun City Civic Association, a group of retired persons which says it represents 7,400 of the 9,600 residents, presented a petition to the Riverside County Board Wednesday bearing 4,100 signatures.

The petition asks that zoning laws be passed requiring that at least one person in every household be over 50, and no residents under 18 be allowed.

The association said many of its members felt they had been misled, expecting they were buying homes in a community exclusively for old persons, only to find "there are 10 or 12 families in the area with children under 18."

CREDIT CARD FRAUD $500M

HALIFAX (CP) — Fraudulent use of credit cards in Canada results in losses of almost $500 million annually and the figure may soon reach $1 billion, the Toronto security manager for the Bank of Montreal said Tuesday. Russell Gossen said efficient authorization systems are the main reason credit card fraud is not more widespread than it is.

HARMONY CHORUS

Songs from the old west, Broadway and toe-tapping singalongs will be featured in a family concert by the Victoria Village Squires Barbershop Harmony Chorus at the McPherson Theatre Friday and Saturday.

Other performers will include the Aliens, the Nanaimo Mellow D's and the Totem Tones of Victoria.

Island Saw Co.
617 Chatham Street 385-5500
5-3

9 a.m. to 3 p.m.
ONE-HOUR SERVICE
at
NO EXTRA CHARGE
AT
One HOUR "MARTINIZING"
CERTIFIES
THE MOST IN DRY CLEANING
8 LOCATIONS TO SERVE YOU

EXTREMELY URGENT SALE
ORIENTAL RUGS
Today many people have too little information about ORIENTAL RUGS, and its traditional art that captures the fascination and intrigue of centuries of unsurpassed Traditions and Beauty. The reason is obvious; these world's precious Masterpieces repose in Museums throughout Europe and North America, and are unknown by all but a few who seek them out. These international High Standard ORIENTAL RUGS and CARPETS of Selected qualities of high investment calibre are a good investment of today. Featuring — Museum Quality Quam in 100% Pure Natural Silk, Palace Quality Royal Bokhara, Fine Quality Kashan, Tabriz Hunting Rugs, Tree of Life, Picture Rugs, Imperial Kirman, Russian Kazak Design in 100% Pure Natural Silk, Kafkaz, Afghan, Herati Prayer Rugs, woven on wool weft and warp, World's finest Ishan Goat's down woven on silk weft and warp, Zarchark and Zarim, both pieces in 100% Pure Natural Silk, Fine Quality Ardabil, Princess Bokhara (Mori Bokhara) Turkman, Pak Sarouk, Hutchio Rug, Runners - And Many More Pieces to choose from. Sizes 2'x3' to 15'x18' approximately.
UP TO 50% OFF
A rare opportunity to furnish your home from this Breathtaking Fabulous Collection of ORIENTAL RUGS offered to you at Bargain Prices.
2 DAYS ONLY
SALE STARTS SUN., MAY 15, 10 A.M. to 10:00 P.M.
CONTINUES MON., MAY 16, 10:00 A.M. to 6:00 P.M.
RED LION MOTOR INN, VICTORIA, B.C.
B-7

$1,300 Fire In Garage

A fire which broke out in a garage adjacent to 347-B Gorge Road West caused about $1,300 damage to the garage and a motorcycle inside.

Saanich fire officials said a couple of men were working on the bike, using matches to share the ends of wires.

the weather

Most of the province was cloudy Wednesday with a few showers at a number of localities except on the outer coast where skies were sunny in many places. On the inner coast sunshine developed in the afternoon.

Under the influence of a ridge of high pressure skies have cleared over much of the south coast overnight. A system approaching from the west is causing increasing cloud to spread eastward over northern coastal districts. This cloud will be followed by rain which will spread over southern coastal regions by late tonight.

This system will pass inland and weaken causing lesser amounts of precipitation over the southern Interior on Friday. Over the central Interior occasional precipitation occurring today will tapers off tonight with sunny periods expected Friday.

ENVIRONMENT CANADA
WEATHER OFFICE
10 A.M. FORECASTS

Vadid Until Midnight Friday

Greater Victoria: Today mostly sunny overtake over during the evening followed by occasional rain overnight. Friday, cloudy with a few showers. Highs both days around 15. Lows tonight near 6.

North and West Vancouver Island: Today, cloudy with sunny periods becoming overcast this afternoon followed by occasional rain by evening. Friday cloudy, and occasional showers. Highs both days 11 to 13. Lows tonight 3 to 5.

Greater Vancouver, Lower Mainland, East Vancouver Island: Today, mainly sunny, clouding over this evening followed by occasional rain overnight. Friday, cloudy and a few showers. Highs both days around 15. Lows tonight near

TEMPERATURES

Yesterday	Max.	Min.	Prcp.
Victoria	13	4	—
Normal	15	7	—
One Year Ago			
Victoria	15	8	—
Across Canada			
Pr Rupert	10	2	—
Pr George	15	2	7.6
Terrace	10	4	—
Port Hardy	10	2	2.3
Tofino	11	1	—
Comox	13	3	0.4
Vancouver	15	5	—
Kamloops	14	3	0.7
Cranbrook	12	1	—
Williams L.	9	3	3.8
Fort Nelson	12	7	21.3
Peace River	17	4	23.1
Edmonton	19	4	12.5
Jasper	14	5	7.6
Banff	10	3	—
Calgary	16	3	9.2
Lethbridge	16	2	—
Medicine H	19	5	0.2
N Battleford	25	9	—
Saskatoon	25	8	—
S Current	21	4	—
Pr Albert	27	11	—
Moose Jaw	26	5	—
Regina	26	10	—
Yorkton	28	10	—
Thompson	27	9	—
Brandon	30	9	—
Winnipeg	30	13	—
The Pas	27	10	1.0
Kenora	26	14	—
Thunder B.	24	6	—
Toronto	21	4	—
Ottawa	22	9	—
Montreal	23	7	—
Quebec	19	3	—
Halifax	7	2	0.5
Charlottetown	3	0	8.4
Fredericton	10	1	—
St. John's	12	3	5.3
Whitehorse	11	6	—
Yellowknife	10	6	9.7
Churchill	5	3	—
Inuvik	6	6	—
United States			
Seattle	15	5	—
Spokane	16	4	—
Portland	16	4	—
San Francisco	13	7	1.3
Los Angeles	18	12	1.0
Honolulu	28	20	—
Las Vegas	26	12	—
Phoenix	30	17	—
Chicago	23	9	—
New York	19	11	—
Miami	26	18	—

World Temperatures: Amsterdam 16, 12; Athens 24, 15; Bangkok 34, 28; Beirut 28, 18; Belin 21, 13; Brussels 16, 4; Buenos Aires 23, 11; Copenhagen 15, 10; Curitiba 24, 16; Fankturt 17, 14; Geneva 17, 8; Helsinki 12, 6; Hong Kong 33, 26; Johannesburg 22, 9; Kiev 18, 8; Lisbon 27, 13; London 15, 9; Madrid 30, 8; Mexico City 28, 12; Moscow 16, 9; Oslo 14, 6; Paris 17, 12; Rio De Janeiro 27, 17; Rome 17, 13; Sao Paulo 25, 15; Seoul 26 17; Singapore 33, 24; Stockholm 13, 6; Taipei 32, 22; Tehran 29, 17; Tel Aviv 24, 17; Tokyo 23, 14.

CITY'S WEATHER RECORD

Sunshine May	87.4 hrs.
Last May	87.7 hrs.
Normal (30 years)	94.5 hrs.
Sunshine, 1977	650.5 hrs.
Last year	614.4 hrs.
Normal (30 years)	617.7 hrs.
Precipitation May	3.7 mm.
Last May	21.0 mm.
Normal (30 years)	7.0 mm.
Precipitation, 1977	176.0 mm.
Last year	353.2 mm.
Normal (30 years)	275.3 mm.

SUNRISE, SUNSET FRIDAY
(Pacific Daylight Time)
SUNRISE 5:36 SUNSET 20:45

TIDES AT VICTORIA
(Tides listed are Pacific Standard Time)

	Time	Ht. Ft.	Time	Ht. Ft.	Time	Ht. Ft.	Time	Ht. Ft.
12	06.15	4.9	11.20	5.9	16.45	4.7	23.40	8.0
13	06.45	4.2	12.25	6.1	17.35	5.4	23.50	8.0
14	07.05	3.6	15.00	6.4	18.15	6.0		
15	00.10	8.0	07.45	3.1	16.15	6.7	19.00	6.4

TIDES AT SOOKE

	Time	Ht. Ft.	Time	Ht. Ft.	Time	Ht. Ft.	Time	Ht. Ft.
12	04.35	5.0	09.15	6.1	15.45	4.4	22.35	8.3
13	05.25	4.2	11.10	6.1	16.30	5.0	23.00	8.5
14	06.10	3.3	12.20	6.3	17.05	5.5	23.25	8.7
15	06.45	2.5	13.20	6.5	17.50	6.0	23.55	8.9

TIDES AT FULFORD HARBOUR

	Time	Ht. Ft.	Time	Ht. Ft.	Time	Ht. Ft.	Time	Ht. Ft.
12	00.55	10.4	07.50	5.0	13.30	7.7	18.40	5.7
13	01.20	10.1	08.20	4.3	14.50	8.3	19.45	6.4
14	01.50	9.9	09.00	3.8	15.55	8.8	20.35	7.0
15	02.15	9.8	09.30	3.3	16.55	9.3	21.20	7.5

Unfortunately, the same conditions that grow grass also grow weeds.

SPECIAL 50¢ off
Now you can buy 16 ounces of WEED-B-GON for $3.48. That's 50¢ off the regular price!
ORTHO WEED-B-GON — a highly effective lawn weed killer that destroys broadleaf weeds, roots and all.
ORTHO WEED-B-GON Jet Weeder — also destroys broadleaf weeds, roots and all, but in a convenient pressurized foam-spray for spot applications.
ORTHO Lawn and Garden Sprayer — an easy-to-use and accurate sprayer for liquid vegetation killers, insecticides and fertilizers; works with your garden hose.
CHEVRON and Chevron Design registered trademarks of Standard Oil of California. ORTHO, Weed-B-Gon registered trademark of CHEVRON CHEMICAL COMPANY
AVOID ACCIDENTS: FOR SAFETY READ ENTIRE LABEL INCLUDING CAUTIONS AND WARNINGS AND USE ALL CHEMICALS ONLY AS DIRECTED.

Who knows more about gardening than ORTHO.

Available at these ORTHO dealers

DUNCAN
Sun Valley Markets Ltd. Island Highway
SAANICHTON
Marigold Nurseries Ltd. 7874 Lochside Drive
SIDNEY
Mitchell & Anderson Lumber Co. Ltd. 2506 Beacon Avenue
SOOKE
Country Garden Centre 6527 Sooke Road
VICTORIA
Bishops' Hardware 1237 Esquimalt Rd.
Capital Iron & Metals Ltd. 1832 Store St.
VICTORIA
Cedar Hill Nurseries 1551 Cedar Hill X Rd.
Clark & Cordick Ltd. 2503 Douglas St.
Colwood United Pharmacy 1910 Sooke Road
Connolly's Lawnmower 3388 Douglas St.
VICTORIA
Cordova Bay Hardware 5138 Cordova Bay Rd.
Davis Hardware 2509 Estevan Ave.
Macintosh Greenhouses 1376 Blue Ridge
Elk Lake Garden Centre 5450 Pat Bay Highway
VICTORIA
Highland Garden & Tractor Ltd. 721 Station Road
Oak Bay Hardware 2213 Oak Bay Ave.
Six Mile Garden Centre 486 Island Highway
Zellers Store Ltd. Hillside Shopping Centre

2,4-D MAY DRIVE OGOPOGO INSANE

KELOWNA (CP) — An Ogopogo expert said Wednesday she doubts that use of the herbicide 2,4-D on Eurasian milfoil weed in Okanagan Lake could kill the legendary water creature, but it could make the beast lose its mind.

"I feel the Ogopogo is such a large creature it would be impossible to kill it off," said Arlene Gaal, an author and Ogopogo researcher.

However, she added, the herbicide "could distort its mind and we would have a catastrophe on our hands. Ogopogo moves very quickly and could be dangerous.

"It's end is like a whip."

No firm proof of the snake-like creature's existence has ever been produced, although hundreds of people have reported sighting the strange 70-foot animal in the lake's waters.

Earlier this week another Ogopogo expert said she feared the beast could be killed if the herbicide was used as planned to exterminate weeds choking the lake.

ICBC's 'Fine Print' Odious, Says Judge

VANCOUVER (CP) — Mr. Justice A. A. Mackoff said Wednesday that the Insurance Corp. of British Columbia's handling of a highway accident victim's claim was "odious to say the least."

The Supreme Court judge made the comment in dismissing a $2,589 claim Michael Nash brought against ICBC after his car went out of control Feb. 24, 1976, on the Fraser Highway in Matsqui and went into a ditch.

Mr. Justice Mackoff upheld ICBC's refusal to pay on its claim that at the time of accident Nash was impaired.

He criticized the Crown corporation, however, for also refusing to pay on claims that Nash had "failed to deliver proof of loss within 90 days of the occurrence of loss."

He noted that on the day of the accident, Nash had made a signed statement at the Matsqui ICBC office in regard to his loss. He was told by the adjuster at that time that no action could be taken until police charges — which were subsequently dismissed when a police witness did not reach court in time — had been dealt with.

On June 17, ICBC denied his claim. When Nash asked what he could do about this he was told he could submit a proof of loss form, which Nash did not do.

"The corporation (ICBC) full well knew that the plaintiff had made a claim on the day of the accident and had given a signed statement," the judge said. "The corporation should have asked itself, would not the ordinary citizen, unlearned in the intricities in law, have considered that he had done all that was required of him.

"Should not the corporation have considered that they were at least morally obliged to have given the plaintiff a form to complete to meet the requirements (of ICBC) on Feb. 24, when he made the claim? Should not the corporation have reasonably assumed that on June 17 (112 days after the accident) that the plaintiff on being told that his claim was denied would think there was no useful purpose in completing any form?

"For the corporation to raise a defence on failure to file proof of loss within 90 days is offensive to any reasonable person's sense of fair play and of justice. To raise this technical 'fine print' defence is odious to say the least."

Farmer Kills 15

MANILA (AP) — Florentino Basobas, a Filipino farmer, stabbed 15 persons to death and wounded four others, then was shot dead by a militiaman, the Philippine National Red Cross (PNRC) said Thursday. The report did not say what caused the stabbing rampage which occurred recently in a rural area.

Supertanker Stop Factor 'Irrelevant'

VANCOUVER (CP) — The distance it takes a supertanker to stop is irrelevant, says Jack Cressey, project manager for Kitimat Pipeline Ltd.

Although supertankers need at least two miles to come to a halt, and the narrowest part of Douglas Channel, the route to the proposed Kitimat oil pipeline port, is 4,800 feet, Cressey said this would not create a hazard.

"The stop factor is not relevant," he said. "The big factor is the width and depth of the channel . . . and this channel has no undue navigational hazards.

As one of about 250 passengers aboard the Canadian Pacific cruise ship Princess Patricia, which left here Tuesday night for a five-day round trip to Ketchikan, Alaska, Cressey's company contributed a controversial $25,000 sum to the $90,000 cost of the cruise.

But Ralph Hall of the Cowichan League of Ecological Awareness Resource Workers Attempting to terminate Environmental Rape, says the show will be distorted.

"They'll think it's totally safe, watching from the deck of the Princess Patricia."

He said the ship is very manouvreable, and that its size does not compare to supertankers.

Kemp, Shelford Attack Berger, Minorities

ABOARD THE PRINCESS PATRICIA (CP) — Two Social Credit MLAs reacted angrily Wednesday to gloomy prospects of development of British Columbia's north.

Jack Kemp (Omineca) told delegates to the North Central Municipal Association convention not to listen to "the doom and gloomers."

He also urged delegates to ignore "minority groups which would put this whole province in mothballs if given half a chance," but would not identify the groups he was referring to.

Cyril Shelford (Skeena) said that Mr. Justice Thomas Berger is one who is "putting blockades in the way of people who are trying to do something."

Shelford said Berger was "completely out of his tree" in calling earlier this week for a 10-year delay in construction of the Mackenzie Valley pipeline.

He also accussed Berger of doing "a great disservice to Canadian unity by recommending special rights to aboriginal people."

Berger's report to the federal ministry of Indian affairs and northern development, the results of a 21-month inquiry, said native people of northern Canada have a right to their own government and education and are entitled to control their own economy.

"Every single (minority) group in Canada will now ask for special rights equal to those suggested by Justice Berger," Shelford said. We'll have another Northern Ireland."

Shelford also predicted that few major industries will show interest in the north until Indian land claims are settled.

The two MLAs seemed more upset, however, about speeches made earlier Wednesday by Dr. Bill Waters, chairman of the University of B.C.'s centre for transportation studies, and by Dr. Peter Pearse, UBC's economic department.

Waters told delegates that major developments in Canada's north are likely to undergo increasing scrutiny before any decisions are made.

Potential disruption to northern communities will assume greater importance, he said, and the federal government might also wish to postpone development of the north until existing roads, rail lines and airports in the south are approved.

"The emphasis on northern development has followed the line that once the east-west links are in place and efficient, the north-south links would then be built," Waters said.

The east-west infrastructure is coming under strain and it is no longer a foregone conclusion that the government will begin opening the north because "the money may simply not be there."

He said the futrure of B.C.'s forestry, mining and tourism industries is uncertain and that a major development — such as extraction of coal deposits — means "a severe financial risk."

Pearse said the formidable cost of transportation is "perhaps a fundamental constraint" to development of B.C.'s north.

Parallel Trucking Routes Undermine BCR: Manager

VANCOUVER (CP) — The British Columbia Railway seems to be relegated to carrying mattresses and cereal when it goes north to pick up resources, Mr. Justice Lloyd McKenzie said Wednesday as the royal commission he heads resumed its hearings into the railway's affairs.

Operating manager N. A. McPherson agreed that the railway carries low-grade freight — large bulk items that take up space but produce little revenue — while its chief competitors, trucking companies, transport the preferred freight.

But, he said, the Crown corporation's piggyback service, truck trailers moved on flat cars, is very competitive and makes money.

Arnold Sturgeon, sales and marketing manager, said that in order to be competitive with trucking companies which provide faster delivery using highways that run parallel to the railine, B.C. Rail must offer cheaper freight rates, but it is having difficulty breaking into the general merchandise and miscellaneous freight market. The railway's main freight source is lumber products carried south.

"The sales and marketing division had many problems in the last two or three years generating traffic because of the railway's lack of credibility in performing the service," he said.

Sturgeon said shippers are looking for constant, uninterrupted service and the railway has not been able to guarantee this. Labor disputes shut the railway down several times in 1976.

He also said the railway has established freight rates it knows lose money, such as those set for wood chips moved to pulp mills, hoping to recoup the losses through the transport of outgoing freight.

The commission earlier heard that the railway loses $3 on every ton of freight it carries and it wants to find out if any of the loss constitutes a hidden subsidy to the industries using the railway.

Neither Sturgeon nor McPherson were able to produce statistics that compare costs to revenues created by particular sections of the rail system.

capital scene

Juan De Fuca Arts and Craft Guild spring display and sale Friday, May 13, noon-9 p.m. and Saturday, May 14, 9 a.m.-5 p.m., in the Juan de Fuca Senior Citizens Centre.

Canadian National Railway Pensioners regular meeting Friday, May 13, 2 p.m., 941 Pandora Ave.

The Victoria African Violet Club will present an African Violet show, tea and plant sale Saturday, May 14, 10 a.m. - 6 p.m., 941 Pandora Ave.

Anglican Church Women flea market Saturday, May 14, 9:30 a.m., 1806 San Juan Ave.

The YM-YWCA will present a two-day workshop on preventive medicine by Dr. Ronald Puhky, May 14-15, 880 Courtney St.

A nest worth feathering

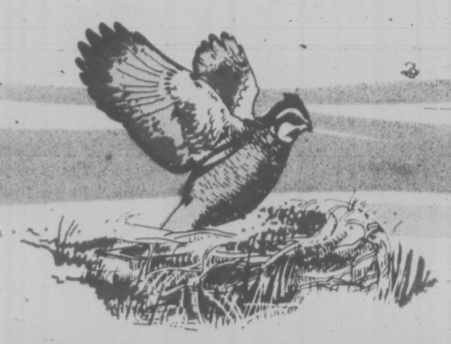

We live at Oakdale Estate on 4 acres of ground surrounding 50 quality condominium homes. All offer fantastic hill top views. The large two-bedroom suites contain many extra features including circulation fireplaces and covered parking. Oakdale Estate is very close to the library, shopping centres, bus, and recreation facilities.

Priced from $49,900

Landmark Properties
3960 Cedar Hill Road
at McKenzie
386-6762

Oakdale Estate
3960 Cedar Hill Road

OPEN:
MON.-FRI. 1:30 p.m. to 8 p.m.
SAT.-SUN. 1:00 p.m. to 5 p.m.

STANDARD'S EXTRA SPECIAL
STOCK REDUCTION SALE
SUBJECT TO PRIOR SALE
IMPORTED TEAK FURNITURE

	Reg.	SALE
14 only teak buffet 72" long with cutlery drawer	356.95	256.00
2 only teak buffet 72" long, adjustable shelves	359.95	259.00
1 only teak buffet 36" long	220.00	149.00
1 only teak buffet 49¼" long as is, shelves missing	239.00	139.00
12 only teak dining table 40"x72" extends to 92"	245.95	175.00
24 only teak side chairs upholstered seat and back	49.95	39.95
6 only teak side chairs upholstered seat and back, brown vinyl	47.95	29.00
36 only teak high back side chair upholstered seat and back	79.95	59.00
6 only teak high back side chair with arms, upholstered seat and back	85.00	65.00
3 only love seat 60" long covered in Haitian cotton	319.95	219.95
3 only love seat 60" long green and dark brown upholstered	449.95	299.00
4 only loveseat from Sweden, brown striped upholstered	249.95	179.00
1 only 3 seats from Sweden to match above	309.95	209.00
3 only high back 2 piece chesterfield suites by Simmons	899.95	499.00
1 only corner section in brown corduroy	499.95	159.00
1 only suites section to match above	359.00	129.00
2 only high back corner section beige corduroy	239.00	139.00
6 only high back center section to match	154.95	95.00
3 only low back chairs from Sweden brown striped upholstered	199.95	139.00
1 only high back chair natural beech with black canvas	232.95	99.00
1 only high back swivel chair and ottoman brown leather	575.00	450.00
5 only high back swivel chairs miscellaneous upholstery	199.95	159.00
12 only low back swivel chairs miscellaneous upholstery	109.95	89.00
8 only teak footstool black leatherette	49.95	39.95
2 only ottomans on pedestal base	59.95	39.95
10 only teak nest of tables	169.95	139.95
6 only teak coffee table 49" long with shelf	162.95	99.00
3 only teak coffee table 57" long with shelf	169.95	99.00
1 only coffee table glass and acrylic green top metal base	189.95	89.00

	Reg.	SALE
1 only corner table natural pine 32½x31½	175.00	135.00
1 only rosewood and leather chair and ottoman	825.00	600.00
1 only low back sofa solid piece	625.00	475.00
6 only natural oak side chairs upholstered seat and back	95.00	75.00
1 only natural oak pedestal table 40"x40" — 2 - 19" leaves	379.00	300.00
1 only natural oak secretary drop leaf	345.00	275.00
3 only solid teak round coffee table 39½" diameter	175.00	145.00
6 only teak tea wagons	139.00	119.00
2 only solid oak side chairs with rope seat	115.00	75.00
4 only solid side chairs with upholstered seat	85.00	39.00
1 only pine corner table 25"x25"	140.00	85.00
1 only oak coffee table with grey slate top	250.00	150.00
1 only high back occassional chair-solid pine frame reversible upholstered cushions in seat and back	325.00	225.00
1 only low back 2 - seater to match above	455.00	299.00
1 only low back 3 - seater to match above	714.00	499.00
6 only walnut expandable stereo benches	255.00	199.00
3 only teak wall units 32" wide 74" high	185.00	150.00
3 only teak desk with file drawer 29"x61½"	400.00	300.00
1 only teak hall chest with two drawers	98.00	58.00
1 only teak night table with two drawers	129.95	99.00
2 only teak double dresser 70" long 6 drawers	449.95	300.00
3 only teak triple dresser 75" long 9"	609.95	425.00
1 only teak man's chest 50½" wide	539.00	350.00
2 only teak 6 drawer chest 34½" wide	359.95	250.00
1 only teak 4 drawer chest 32¾" wide	154.95	125.00
2 only teak chest of 5 drawers	179.95	150.00
2 only teak chest of 6 drawers (1 oak, 1 teak) 32¾" wide	199.95	159.00

★ CASH FOR YOUR FURNITURE TRADE-IN
★ EASY CREDIT TERMS ★ FREE DELIVERY

CHARGEX 737 YATES ST. Downtown 382-5111

STANDARD FURNITURE

5-12

Kenitex
your home and never paint again! TM

RESIDENTIAL
COMMERCIAL
INDUSTRIAL

6 million world wide applications since 1946

OTHER MAINTENANCE-FREE INSTALLATIONS
ALUMINUM SUNDECK PATIO COVERS AND ENCLOSURES, ALUMINUM ROLL-UP AWNINGS. ALUMINUM REPLACEMENT WINDOWS. ALUMINUM 5" CONTINUOUS GUTTER. ALUMINUM SUNDECK PATIO RAILINGS.

PHONE 384-4148 FOR FREE ESTIMATE

GRANITE
INDUSTRIES LTD. serving all of Vancouver Island

VICTORIA
516 WILLIAM ST.
384-4148

NANAIMO
2380 DORMAN RD.
758-2336

Victoria Times

THURSDAY, MAY 12, 1977

GORDON BELL
Managing Editor

STUART UNDERHILL
Publisher

GEORGE OAKE
Editor

A Cynical Compromise

If Forests Minister Tom Waterland expects opponents of his Fraser Canyon pesticide spraying scheme to be mollified by his recent cutback in the program, he is in for a quick lesson in the politics of protest. Although the minister is apparently unaware of the fact, the question is not and never has been where or how much acreage in the budworm-infested canyon might be sprayed — the concern all along has been that the government might use the controversial chemicals at all. This is a concern Waterland now appears prepared to ignore.

The new plan announced Tuesday would see the original spray area of 100,000 acres cut to 50,000 acres, with a resultant drop in cost from $1 million to $500,000. Helicopters loaded with 50,000 pounds of the chemicals Orthene and Sevin-4 oil would limit spraying to the east side of the canyon between Yale and Boston Bar and a mountain ridge to the west would serve to protect the canyon itself. According to Waterland, damage to water supplies in the area would be negligible.

The rationale behind this curious half-measure is a mystery. For several weeks the minister has listened to arguments and protests from citizens and organizations opposed to any use of the pesticides in the Fraser Canyon. The international Woodworkers of America and the B.C. Federation of Labor have urged the government to abandon the plan. Area residents, fearful of the effects of the chemicals on women and children, are "horrified." The area medical health officer has requested a one-year delay in the program but supplied local hospitals with antidotes in the meantime. Citing the ineffectiveness of earlier spraying programs and the possible threat the human health, the B.C. Medical Association has called for a stop to the plan. The Scientific Pollution and Environmental Control Society says the canyon eco-system is threatened and has promised civil disobedience to prevent the spraying.

All this has obviously had some effect on Waterland but his response indicates that money still talks louder than people as far as the Social Credit government is concerned. By going half-way the minister is admitting that the concerns for personal health and the environment have merit, but not enough to warrant sacrificing a cash-generating section of timber. He is saying it is okay for 50 per cent of the people to get sick (or for all the people to get half as sick) and okay for half the environment to collapse (or for 50 per cent of the eco-system to suffer damage). These consequences are acceptable, he is saying, as long as the trees are protected for the forest companies.

Waterland's true feelings become evident when he points out that the area to be left out of the spraying program is not very good timber anyway. (Presumably, if this section of forest were as lucrative as that on the east side of the canyon the fears of the people would have been dismissed out of hand). The minister also points out that the planned spraying area is really a "test plot," indicating that more spraying can be expected once the government has hurdled the initial protests. But the protests have not stopped. Waterland's decision is a cold and cynical one and it should not be allowed to stand.

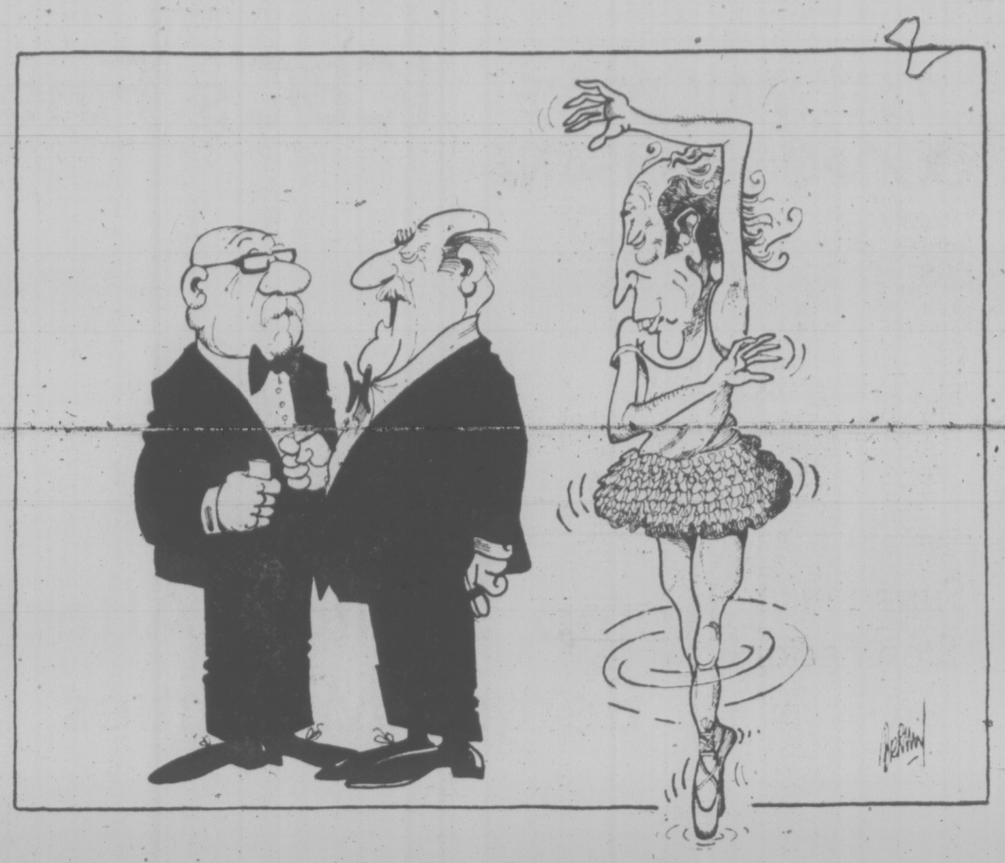

". . . try and ignore him . . . he must be bored again . . ."

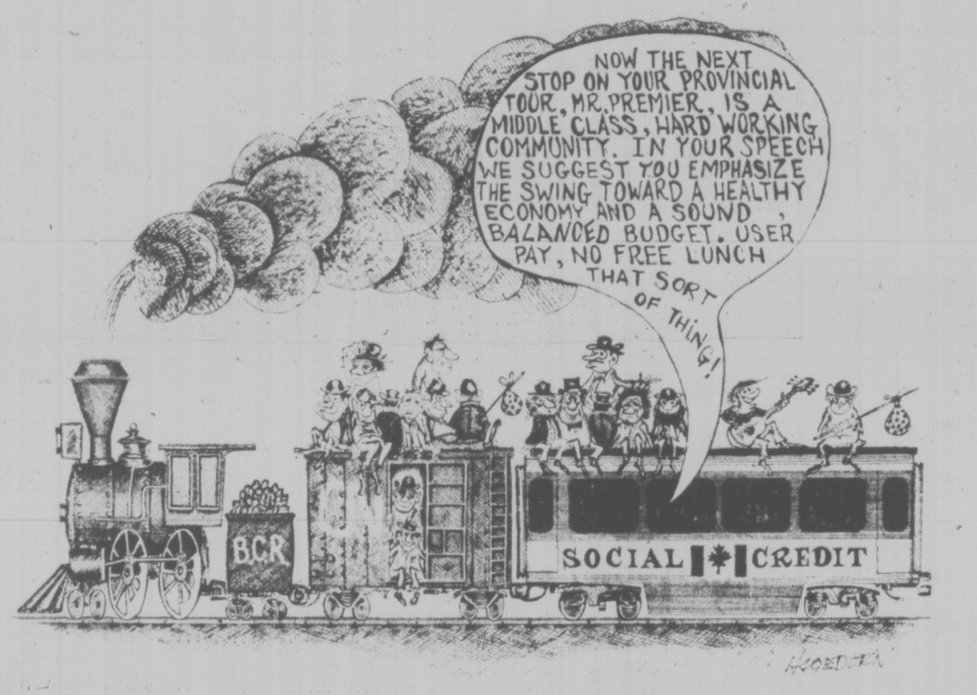

RICHARD GWYN

Grits Hunt Tory Heads

OTTAWA — If you had been a member of parliament for 20 years, had spent all of them on the backbenches and had no immediate, or even distant, prospects of becoming a cabinet minister, would you not be tempted by the chance to fade into affluent retirement in the Senate?

The answer, if you were a Liberal, is no, because you already would be in the senate. The answer if you were a Conservative is yes, you would be sorely tempted.

As part of the Liberals policy successful in the instance of Alberta MP Jack Horner), a policy that is as cynical as it is skilled, to tear apart the caucus of Opposition Leader Joe Clark, Liberals aides have sounded out two veteran Conservative MPs, Robert Muir of Nova Scotia and Jed Baldwin of Alberta, about possible appointments to the Senate. Both, so far, have said no.

To counteract this head-hunting, Clark has few weapons. In 1973, Prime Minister Trudeau pledged to maintain Conservative strength in the 104-member Senate at the level of the 17 seats the opposition then held. Today, Conservative, senatorial ranks are down to 12.

The next best thing to being a senator is to be a judge. That temptation has been laid also in front of two Conservative MPs — Claude Wagner, of Quebec and Robert McCleave of Nova Scotia.

It's politics as the art, not of the possible, but of the cynical.

●

Since not all Liberals are cynical all of the time — only most of them most of the time — there's no political deviousness to the fact that former New Democrat Leader David Lewis heads the government's short-list of replacements for Official Languages Commissioner Keith Spicer when he steps down on July 1.

Lewis, a former resident of Montreal and fluently bilingual, could, if he accepts the offer, give the office of languages commissioner what it most needs in the midst of our Confederation crisis — high visibility without Spicer's high jinks.

●

To publish and be damned or not to publish and be damned is the dilemma the cabinet has got itself into over its long-planned White Paper on food policy.

The cause of the problem is that the version of the food policy paper now before the cabinet is so bland that if published it would be jumped upon for saying nothing. Equally, if the cabinet, as some ministers propose, does not publish the document at all it would be jumped upon for doing nothing.

Earlier drafts of the food policy paper proposed a major inquiry into the much-criticized marketing boards. Agriculture Minister Eugene Whelan, though, carries far more cabinet clout that Consumer Affairs Minister Tony Abbott. The recommended marketing board study is out of the food policy paper now and so, therefore, is anything of the meat in it.

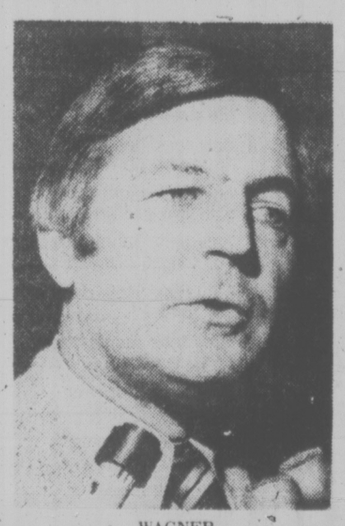

WAGNER
. . . tempted to the bench?

●

The recent Statistics Canada forecast of an over-supply of university graduates over the next decade, so that many "may have to accept low-paying jobs which provide little responsibility, little opportunity for individual initiative or advancement," is only the latest in a series of "D" level or "E" level report cards handed out to our universities.

Successively, universities have been told they are paying too-little attention to Canadian studies, too-much attention to foreign professors, are over-paying professors (salaries are one-quarter higher than in the U.S.), are filling up their classrooms either through "gradflation (yesterday's "C" is today's "B-plus") or by packing in foreign students (only one-third of engineering doctoral students are Canadian citizens), and, after all this, are turning out students trained for jobs that no longer exist (about three times as many graduates as the supply of jobs that require diplomas or degrees).

These complaints aren't so much academic as political. They turn around the argument whether the role of universities is to educate the whole man or to train the specialist.

No doubt because of his background as long-time chief economic adviser to the Ontario government, York University president Ian MacDonald was the first to spot the trend, or at least the first to propose that universities get their act together to respond to it. Back in 1974, MacDonald called for a national conference to debate the future of universities.

Three years of campus politics universities, like everyone else, support freedom of information in principle rather than in practice have at last wound down to a decision: Macdonald's conference, sponsored by the Association of Universities and Colleges of Canada, will be held next October. Its purpose, explains association president Dr. Harry Duckworth, "will be to find out the expectations the public has about universities — what people think we ought to be doing."

●

A closing note about freedom of information. It was nice to hear Manitoba Energy Minister Len Evans demand that next week's federal-provincial energy conference be held in public. It would have been nicer still if, on the day Evans made this proposal, his boss, Manitoba Premier Ed Schryer had not been attending the annual meeting of western premiers, in private.

PAUL WHITELAW

Languages Clash in Miami

MIAMI, Fla. — Mary Johnson, a 70-word-a-minute typist, thought she was about to get a secretarial job with a local law firm when the interviewer asked her the question she had been dreading: "By the way, are you bilingual?"

The answer was no — she doesn't speak Spanish, and she didn't get the job, or any of 22 others she applied for over a five-week period. On her 23rd attempt, she was successful.

"A couple of interviewers told me I'd be ideal if I spoke Spanish," she says.

The 20-year-old woman's case is not an isolated one in Miami, where the mother tongue of a majority of the population of 360,000 — about 55 per cent and growing — is Spanish. In the Dade County metropolitan region, Latins make up about a third of the 1.4 million population.

Ability to speak Spanish as well as English is increasingly a prerequisite for getting a job, or at very least a definite advantage.

Bilingualism is particularly important for office workers, sales people, switchboard operators and anyone else who deals with the public, according to the Florida State Employment Service. "At least 80 per cent of the requests we get for receptionists are for bilingual people," says an employment service interviewer. "Just about all the stores want bilingual salespeople and cashiers.

The tradition of the American "melting pot" — already de-mythologized in other U.S. communities — is dying in this sunbelt metropolis.

Miami and the Dade County region — the destination of more than 250,000 Cuban refugees in the early 1960s — is on its way to becoming a permanently bicultural and bilingual society.

The Latin community now numbers about 500,000 people.

The second generation of American-born Cubans, as well as refugees who moved here as children and have started their own families, are clinging tenaciously — and successfully — to their Latin heritage.

Spanish is no longer confined to "Little Havana" — the stopping off point for those who fled Premier Fidel Castro's Communist regime. Like Montreal's west-end financial and shopping district, where French is replacing English as the dominant language, the language of business in Miami's banks and stores in increasingly Spanish.

The "Cubanization" of the Miami area, including the growth of bilingualism as a job criterion, has not occurred without resentment from many native Americans —referred to locally as "Anglos."

It is a factor in a steady migration of the English-speaking population from Dade County northward to Broward county, where the population of some 950,000 people is about 90 per cent non-Latin white.

Bilingualism has also become a key element in Dade County school board politics, with one board member — Dr. Linton Tyler — having been re-elected last fall on a platform critical of Spanish education.

"The situation is explosive," says Dr. Tyler, a psychologist and unilingual Miami native. "We live in the United States of America, the dominant language should be English."

Dr. Tyler claims the extensive bilingual language training program of the Dade County schools, begun with the approval of the first refugees and expanded over a 10-year period, has been a failure.

"The Cuban children haven't been getting the grounding in English they need," he says. "And most of the American children haven't really managed to learn Spanish."

Although the study of Spanish by "Anglo" youngsters is optional, Dr. Tyler claims it is voluntary "only in theory."

"There's a lot of pressure on Anglo kids from principals and teachers to take Spanish courses. The alternative is often undesirable . . . there's no other desirable option available to them."

Dr. Tyler advocates continuation of a compulsory "transitional" program aimed at giving Cuban children fluent command of English, as well as Spanish courses for "Spanish speakers" designed to maintain fluency in their mother tongue.

He also advocates that Spanish courses for "Anglos" should be not only "truly voluntary" but "more effective." One of his suggestions is that Spanish for "American" children be increased from daily 30-minute periods to an hour or more.

"What's the point of studying Spanish for eight or 12 years if you graduate unable to carry on a simple conversation?" he asks rhetorically.

The main targets of Dr. Tyler's criticism are eight elementary schools that are bilingual, offering non-language courses such as mathematics in English and Spanish as well as language instruction.

Bilingual courses are also available in four junior and two senior high schools.

Nearly a third of Dade County's 239,000 public school students are involved in second-language training, says Ralph Robinette, director of bilingual programs for the school board.

While Dade County's school language problems may be a practical necessity, the prospect of a cutoff of federal education funds is another motivation to offer special courses for Spanish-speaking children. Such programs are required by the federal department of health, education and welfare in Dade County and other U.S. school districts with large non-English populations as a condition for funding assistance.

The school-controversy, in fact, is not always a contest between Latins and Anglo opponents of bilingualism. There are Anglos fighting to get their youngsters into the limited number of openings in bilingual schools, and Latins who like the taste of Apple Pie Americanism and feel their children hear enough Spanish at home.

"When the Cubans started arriving in the early 1960s, we thought it would be a temporary situation," notes Dr. Tyler. "A lot of them thought Castro would soon be overthrown and they would be returning home."

The initial hope that their stay in the United States would be only temporary was a reason they held so strongly to their language and culture, he says.

Another factor in the area's "Cubanization" was that refugees from the Caribbean island—unlike other waves of immigrants to the U.S.—were not escaping poverty in a search for new riches. The Cubans were predominantly professionals, businessmen, skilled tradesmen and other members of the middle and wealthy classes.

Relative to the size of the total population, there's never been such a large influx of an immigrant group in such a concentrated area, notes Yvon Santa Maria. She heads a Miami city program to increase the percentage of Latins, blacks and women employed by the city, particularly in higher-paid positions.

The number of Latins, blacks and women in such jobs is still far from representative of their numbers in the community. However, the Cubans and their offspring have achieved a degree of prosperity that put them on a par with native-born Americans much faster than other immigrant groups.

One of the "growth industries" in the Miami area is the language-school business, catering both to adult Cubans anxious to improve their English and "Anglos" trying to learn Spanish.

Unilingual English-speaking applicants can find employment, according to state officials, but they may have to settle for jobs below their level of skill.

Still, bilingualism is not universally required. One recent Miami Herald classified ad stated: "All-around machinist accustomed to heavy machine work. Must be literate and fluent in American."

letters

Union Needed

Attention Bennett, Wolfe and Vander Zalm. On May 3 the civil servants received a cost of living increase. Does this come from general revenue: or did it come from Vander Zalm's $100 million resources surplus, taken from the needy, seniors and handicapped? I have no quarrel with civil servants or union officials, but wonder how these people would manage on $265 per month. A single, handicapped person has had no cost of living increase since December 1975 — given by the NDP — despite the fact that the federal government sent them $22.50 increase last October.

I think it would be a good idea if some large union would step in an help these people. Maybe a union official could better fight this present government which refuses to understand or listen to a mere person. — "Observer."

Economic Ills

Unemployment in B.C. in March once again galloped 0.6 per cent. The minister made a stereotype statement about the necessity of business, government and labor getting together, etc., etc., but offered no money towards a solution. His colleagues have spent a lot of money in tax holidays to mining companies, million-dollar estates, and in direct aid to private schools, for useless new highways in a gasoline-thirsty society, etc.

Meanwhile things are getting very grim for an increasing number of our people, thousands have left B.C. in search of jobs elsewhere.

There is a noticeable fall-off in retail consumption of goods and services. The "goods" cover a wide range of items and include homes to buy or rent, etc. While economic theorists search for a textbook explanation of this phenomenon the reason is simple: an increasing number of people just don't have the money to buy anything but the necessities of life.

This easing of the retail market results in over supply and when inventories reach a certain level manufacturers have to slow down production and lay off more workers, repeating the cycle again.

To complicate matters we have AIB. The cost-of-living index is worked out at a certain level and all wage increases are tied to it but not all prices or profits. In fact, very necessary things like automobile insurance, ferry fares, hydro rates, etc., have rocketed far beyond the guidelines, with impunity. There has no proof ever been given that the low-income worker and the unemployed have had an increase in their cost of living which is equal to or less than the COL index.

The remedy for all this is fairly simple and straightforward. I only hope that the authorities will have the courage and concern to apply these remedies before it is too late, and ensure that there is bread on every table.

I cannot finish this letter without a further word quoted by Jesus Christ Himself: "Man shall not live by bread alone, but by every word that falleth from the mouth of God." This is an opportune time for all people everywhere to turn to God and see whether He will succeed where the other favorite gods of socialism and capitalism (alias free enterprise) have failed. — "Concerned."

VICTORIA TIMES, established 1884 is published every afternoon except Sunday by the Times Publishers, Limited, 2621 Douglas Street, Victoria, B.C. V8W 2N4. Second class mail registration No. 0625. All undelivered copies and notices of change of address to be sent to the above address. The Canadian Press is exclusively entitled to reprint the local news published herein.

The new puritanism?

The Real Obscenity

By PAUL VALENTINE
Washington Post

Larry Flynt says he doesn't believe his explicitly pornographic Hustler magazine has caused any of his 15 million readers to commit sexual assaults or other anti-social acts. He has pledged to cease publication if a blue-ribbon study commission he has proposed finds that Hustler does in fact trigger such behavior.

Flynt is probably right. Nothing in his magazine is likely to inspire some drooling hermit to dash from his lair and start violating little girls in the park. But that is beside the point.

The real point — and the point obscured by Flynt's recent conviction in Cincinnati on obscenity charges — is almost the opposite.

It is that magazines like Hustler are adding massive impetus to an already galloping commercial depersonalization and trivialization of sex in America — a national dysfunction far subtler and more insidious than any supposed epidemic of rape.

Flynt is a leading contributor to this entrepreneurial process of separating — indeed shielding — sex from emotional involvement of obligations, of creating what psychoanalyst Rollo May calls the "new puritanism."

Traditional puritanism of Victorian America and Europe contained the contrary concept of love without sex, of love without public recognition of the integral role of biology. In contemporary America, Larry Flynt is a principal promoter of the new puritanism, of sex without love, of sex deliberately separated from the unique human capacities of passion and commitment.

Evidence of the new puritanism is abundant on the American landscape — not only in the massage parlors, porn shops and go-go joints, but in the harshly worded and gutturally sung popular songs ("Do it, Do it, Do it, Baby" . . . "Shake Your Bootie") the proliferation of swinging (read uninvolved) singles enterprises such as private clubs, charter travel and date-mating, the pervasive escapism of alcohol and marijuana, even sexually oriented board games complete with dice and cards.

And, of course, magazines like Hustler and Playboy have made their contribution, principally their heroic nudes ample on flesh, but short on facial expression. They profter portraits in which, as Rollo May says, the editors have "shifted the fig leaf from the genitals to the face." They express the ultimate balkanization of sex in which it is offered and taken without question with anyone anywhere on any occasion in ephemeral settings guaranteed to protect the partners from any risk of unhealthy permanence or, God forbid, genuine attachment.

It is that alienation, that isolation of the human from the sexual and the reduction of sex to a mechanistic function devoid of passion that so pervades the marketplace today and to which Larry Flynt is such an important contributor.

What Larry Flynt has done is foster this remoteness and drift, to encourage every red-blooded American man to use women like so many Kleenexes and encourage every red-blooded American woman to acquiesce.

Unlike the specific criminal acts of rape or molestation, his conduct is constitutionally protected. That's the hard part to acknowledge, but we must. Even such repulsive commercial toads as Flynt himself must be assured that constitutional protection.

Learning to Read Is a Political Act

By SHIRLEY DE LEON
New York Times

Sometimes innovative education turns up in strange settings. Even so, the Consolidated Edison Company is one of the last places you might expect to find an experiment using the technique developed by Paulo Freire, the radical Brazilian educator who teaches impoverished peasants how to read and to change society.

But the huge New York utility has used Mr. Freire's theories successfully in its education programs for new workers. Adults who were functional illiterates when they came into the program learned to read at the sixth- or seventh-grade level in 13 weeks. Con Edison thus accomplished in 13 weeks what in many cases the public schools are unable to do in almost 13 years.

In spirit, Freire is far removed from the capitalism represented by Con Edison. Freire, the author of "Pedagogy of the Oppressed" and various books dealing with revolutionary education, draws upon diverse work — including that of Mao Tse-tung, Ernesto Che Guevara, Erich Fromm and Jean-Paul Sartre — in devising means to educate the poor.

Freire's success in teaching illiterates first gained international recognition in the early 1960s when he was a professor at the University of Recife. His literacy teams would go into a community and spend time with the people to understand the words and themes that were important to them, then use these ideas in teaching the people how to read. Standard textbooks often alienated adults, but the words and interests of the people themselves drew them into the process of learning. Just as important as learning to read was the growth of social consciousness and action, a development that Freire called conscientizacao.

For Freire, learning to read was more than a step in education: it was a means of helping victims of oppression change their situation in an unjust society. For example, a conversation might reveal that residents of a village were concerned about a poor harvest because they had no fertilizer; more dialogue would reveal that the rich did have money for fertilizer, and among them the awareness would grow that this situation could be changed.

"In order for the oppressed to be able to wage the struggle for their liberation," Freire writes, "they must perceive the reality of oppression not as a closed world from which there is no exit, but as a limiting situation which they can transform."

Despite the success of his efforts in northeast Brazil, Freire was jailed following the military coup in Brazil in 1964 and asked to leave the country.

He went first to Chile, where he worked in adult education with the Chilean Institute for Agrarian Reform and UNESCO, then traveled to the United States, where he worked as a consultant to Harvard University's School of Education. After some time, he joined the Office of Education of the World Council of Churches in Geneva. Freire now travels frequently, setting up educational programs in different areas of the world, mostly recently in Angola.

The Con Edison experiment was an outgrowth of a program that began in 1968. The utility had contracted with the United States Department of Labor to provide education, counselling and training of unskilled, uneducated people so that they might become "employable and promotable," according to Margaret Regan, who was in charge of education administration for Con Edison at that time.

Mrs. Regan, who had been an administrator in adult education programs in the Brownsville area of Brooklyn, knew about the Freire approach and decided to try it.

As Freire suggests, the Con Edison teachers went to the people for their themes of learning. Since most of the students were from Bedford-Stuyvesant, Harlem, the South Bronx and other impoverished areas, the Con Edison teams — educators, psychologists, artists, sociologists, community representatives — went to these neighborhoods. Out of their discussions, certain themes emerged, such as "justice—police brutality," and similar neighborhood concerns.

The next step was to "visually codify" the themes so they would lead to discussions. Here, though, there was a departure from a strict Freire approach, which could rely on simple drawings in work with peasants. The materials had to be much more sophisticated here because movies and television have increased visual, if not reading, literacy. Materials developed included a photographic essay on welfare and a film entitled "No Vietnamese Ever Called Me Nigger."

The materials helped stimulate discussions, which were then taped and used to help teach reading. After the class, a secretary transcribed the discussions into standard English; sections of the original tapes also were typed so the students could learn grammar, spelling and reading from their own problems in these areas.

Some of the students, who had come to Con Edison with reading levels from 0 to second grade, finished the program at the sixth- or seventh-grade level.

They worked in groups of 8 to 10 people, eight hours a day, for 13 weeks. The students were between the ages of 18 and 45.

Along with the educational improvement, the process of conscientizacao, also was developed. In one class dialogue, for example, a student said that he had often been called a "nigger." When the teacher asked how he reacted, he said, "You're ready to fight." This student went on to explain oppressive meanings of the word when it is used by white people, such as that a "nigger" is "used as a slave."

The dialogue parallels comments from an agrarian reform group in Chile. Freire writes that a peasant leader said, "They used to say we were unproductive because we were lazy and drunkards. All lies. Now that we are respected as men, we're going to show everyone that we were never drunkards or lazy. We were exploited."

Freire calls his method "problem-posing" education in contrast to the "banking method of education" in which teaching "becomes an act of depositing." He contends that the "banking" approach to adult education "will never propose to students that they critically consider reality."

Although Con Edison represents the kind of "big business" that many people would identity as oppressive, Mrs. Regan said the students did not feel that way, since Con Edison was providing them the opportunity to learn to read, to get a job, and to change their lives.

Adults learn to read in open-air literacy class in Tanzania

Michigan Chemical Poisoning Worse than Feared

By JOYCE EGGINTON

CADILLAC, Mich. — Almost three years after a highly toxic chemical was known to have contaminated quantities of meat and dairy products being eaten by Michigan's nine million residents, the state's director of public health has just conceded that some people may have suffered health problems as a result.

The admission from Dr. Maurice Reisen follows many months of denials by his department that any link could be proved between the bizarre medical symptoms, reported by hundreds of people in Michigan, and the fact that a large quantity of polybrominated biphenyl (PBB) was accidentally mixed with some animal feed in the spring and summer of 1973.

The accident was not discovered until May 1974 — by which time thousands of poisoned animals had been sent to market for human consumption. Only then was it realised that Michigan Chemical Company had sent to a farmer's co-operative a number of 50-lb. bags of PBB instead of magnesium oxide, which is used to add nutrients to animal feed. The PBB is a fire retardant.

Tens of thousands of Michigan cattle, chickens and pigs have had to be slaughtered. The battle now being fought — and with little help from state or federal authorities — is being waged by farmers close to financial ruin, whose cattle are still sick, and by Michigan residents suffering from a toxic disease which has no medical name or official recognition.

Dr. Reisen agreed that human health can suffer after a new report on the Michigan disaster was issued a few days ago by Dr. Irving J. Selikoff, head of the Environmental Science Department at Mount Sinai Hospital, New York.

Dr. Selikoff, one of the world's leading experts in environmental medicine, has studied 1,029 Michigan residents who were exposed to PBB.

His initial findings, released in January, showed a high incidence of neurological disorders from memory loss to mental disturbances, often accompanied by digestive, bone and muscular problems. But some state officials and politicans argued that the health of the Michigan people in the study was not compared with that of any control group.

Now Dr. Selikoff has tested a number of comparable families in Wisconsin and has found far fewer health problems than among the Michigan families. The battle to clean up pervasive chemical pollution in Michigan is now being fought on two fronts — in court and by politicians. For, although the federal government's Food and Drug Administration has set a PBB "tolerance level" of 0.3 parts per million meat and milk, many medical experts and a lot of Michigan people feel the level is too high for safety.

Roy Tacoma, a dairy farmer in the Michigan village of Falmouth, is disturbed because he is legally able to send to market milk from his cows which still have "PBB disease."

He refused an out-of-court settlement from the Michigan Chemical Company and from the Michigan Farm Services Bureau (the farmers' co-operative which distributed the PBB-poisoned feed) and instead sued both companies for a million dollars.

His case, which is being tried in this small county town in the heart of the farming community, is the first of the PBB suits to come to court.

Testimony from the company's own employees has indicated that toxic compounds made at the Michigan plant were handled in an incredibly nonchalant fashion, alongside non-toxic chemicals destined for the human food chain.

Last week it emerged in evidence that the contaminant, which has been widely described in Michigan as "pure PBB", was not pure at all, but itself contaminated by other chemicals made at the same plant.

Hence the variety of long-term health damage which may result from Michigan's PBB disaster could be even greater than experts first estimated.

There is now a bill before the Michigan State Legislature that would lower the limit of PBB in meat and milk from 0.3 parts per million. If the Bill becomes law — which seems unlikely — it would cost the state an estimated $22 million in compensation to farmers for cattle that will have to destroyed.

London Observer

Better Life Ahead

russell baker

Instructions for getting to Better Life:

Talk up joys of getting wife and children out of disagreeable city noise and relocating same in area with grass, trees, birds, sweet, rustic air, etc. Drive to country and admire ideal home site.

Proceed to national capital. Warn government you will fire it unless it makes new law encouraging bankers to lend mortgage money cheap for purchase of Better Life residence.

Purchase house in country with cut-rate mortgage made possible by federal government tenderness. Buy car to travel from Better Life residence to job in disagreeable city and back again five days a week.

Proceed to capital. Notify government that between car payments and income tax, Better Life remains elusive. Warn federal government that unless it creates a tax loophole entitling home buyers to deduct interest payments on Better Life residences, it will be fired.

Using extra money provided by tax loophole, buy second car for spouse so she can get into city to escape boredom of Better Life by telling old friends everybody ought to move out of disagreeable city and enjoy government's bargain mortgage rates and tax loopholes in Better Life territory.

Look out for ulcerating traffic breakdowns en route to and from work, created by old friends and neighbors from disagreeable city taking advantage of favors in mortgages and taxes.

Proceed to capital. Warn government you will fire it unless it puts in new high-speed superhighways to get you to work in disagreeable city and arrive back at Better Life unulcerated.

Using fast new government highways, enter city and have hub caps stolen.

Proceed to city hall. Warn city government you will quit working in disagreeable city unless it hires more cops to protect hubcaps.

Look out for city hall attempts to tax salary to hire more cops. Tell city government to finance hubcap protection by raising taxes of people living in disagreeable city.

Prepare to sell old Better Life residence and buy new one 15 miles away to escape hordes of new people fleeing from heavy hubcap-protection taxes in disagreeable city.

Beware of submitting passively to ulcerating traffic breakdowns en route to and from work, created on new superhighways by motorized masses trying to escape rising hubcap taxes in city.

Warn company for which you work that you will quit unless it moves out of disagreeable city and frees you of traffic breakdowns.

Form neighborhood association to stop installation in Better Life backyard of new factories being built by companies moving out of disagreeable city to please people seeking Better Life.

Keep eye peeled for efforts by city government to raid treasury by pleading poverty on account of former taxpayers having declared for Better Life.

Proceed to capital. Warn government you will fire it if it starts doing favors for anybody except people who need tax loopholes and mortgage favors to get to Better Life.

Mail or telegraph sound advice to disagreeable city telling people there to quit asking for handouts, stop squandering money and learn to put up with a little inconvenience in life.

When spouse complains of nothing to do in Better Life but go to supermarket and run car pool, illustrate folly of complaints by taking her into city on government's superhighways for an evening on the town.

Drive car into city and break axle in pothole. Permit car strippers to dismantle automobile until police arrive, possibly next day. Congratulate police on city's taking advice to put up with a little inconvenience, and inquire directions to Better Life. Ignore directions, move to northern Maine, and contemplate.

PUBLIC NOTICE
Mais' Annual Spring Sale Continues with BIG SAVINGS FOR YOU

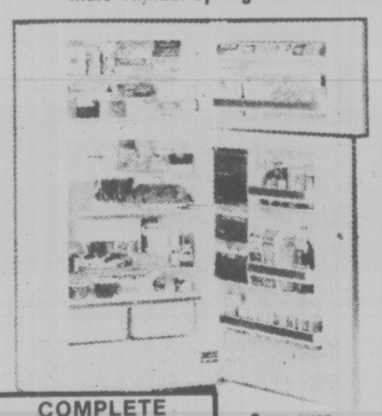

15 Cu. Ft. McCLARY REFRIGERATOR
Featuring:
• Frost Free
• Porcelain Liner
• 2 Porcelain Crispers
• 10-Position Shelving
Sale Price 488.00

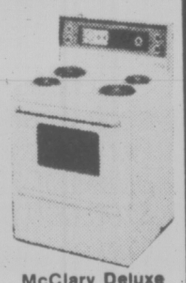

McClary Deluxe 30" RANGE
Features:
• Infinite Controls
• Automatic Clock, Oven Timer, Minute Minder
Sale Price 388.00

BUY THE PAIR FOR 826.00

Save even more with your trade-in.

COMPLETE BUNK BEDS

Pine or maple finish, with spring-filled mattress, wagon wheel design.
SALE PRICE, 268.00

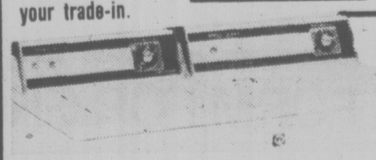

SPEED QUEEN
THE ONE TO BUY IN THE FIRST PLACE!

Washer Features — Washes knits; durable press cycle, choice of wash and rinse water temperature. Arc-Q-Matic 210 transmission with a 10-year parts warranty. Porcelain enamel top and lid 398.00

Dryer Features—Multi-cycle drying selection including a special durable press/knits cycle. Choice of heat temperature selections. Giant in-door lint screen 298.00

No charge for color — TRADES WELCOME — Shop Early, Limited Number. GUARANTEE: 2 years parts and labour — 10 years transmission — Lifetime guarantee on stainless steel tub models.

The Ostermoor* SIMMONS Top-of-the-line
Adjusto-Rest* Coil Mattress
Features
• 512 (size 4 6.) firm Adjusto-Rest coils for superior support
• Top-grade cover with Rosetone and Olive pattern on ivory background
• Cover is Micro-Quilt* to Simfoam* and felt, for sleeping surface comfort
• Matching box spring ensures long mattress life and maximum comfort
Twin 198.00 Full Size 238.00 Queen 298.00

REMEMBER—IF IT'S NOT FROM MAIS, YOU MAY HAVE PAID TOO MUCH!

mais
FURNITURE and APPLIANCES
OPEN
DAILY to 5:30
FRI. 'til 9 p.m.
1821 Cook

OPEN A REVOLVING CHARGE ACCOUNT WITH MAIS TODAY.
5-12

3-ROOM GROUPS From 899.00

GUARANTEED USED APPLIANCES

Never Would Jump, She Said, Then Did

VANCOUVER (CP) — A 14-year-old girl who leaped to her death March 29 once told a psychiatric nurse she could never do anything like that, an inquest was told Wednesday.

Susan Bochon of Burnaby, jumped to her death from the Boundary Road overpass two hours after she was discharged from the Burnaby Mental Health Centre.

Corporal Reid Pilling testified how he saved the girl from jumping from the same span over the Trans-Canada Highway March 21.

The RCMP officer said he found her perched outside the railing of the overpass, 45 feet above the Freeway, and kept her talking until her attention was captured by firemen setting up a net below, then grabbed her.

The inquest was told Pilling spent about 90 minutes talking to Susan.

Dr. Ron Braunstein, Susan's psychiatrist at the health centre, said there was a two-generation history of suicide on both sides of the Bochon family.

He said that on the day of her discharge, she said she did not want to go home, but that in accord with the child's symptoms and reactions, and the general attitude of her family, sending her home was the proper action to take.

Ann Westwood, a health centre psychiatrist nurse who wrote her master's degree thesis on adolescent suicide, testified that Susan was reticent when first speaking to her, but after a few days, opened up.

She said Susan told her, among other things, that she had recently broken up with her boyfriend and was concerned about conflict in the family.

When she eventually asked the girl if she would consider killing herself, Susan replied: "I could never do something like that . . . I'd be too scared to jump off a bridge or something."

Both Braunstein and the psychiatric nurse described Susan as a basically cheerful girl who played the role of family peacemaker.

The girls' main treatment consisted of psycho-therapy in which she was questioned one-on-one and in the company of her family.

The nurse said she was surprised and delighted at Susan's rapid response and agreed with Braunstein's decision to let her go home the day she killed herself.

Dr. Paul Termanson, a psychiatric specialist, testified that Susan could have received treatment that would successfully have stopped her from suicide, but on the basis of his study of the case, no treatment other than what she received seemed warranted.

ARTERY PLAN PROTEST

BURNABY (CP) — A meeting Tuesday of 800 North Burnaby residents showed almost unanimous opposition to opening their residential area as a traffic artery.

But Burnaby council remained undeterred in its intention to proceed with the proposed project.

The total cost of the Kensington overpass project is estimated at $6.6 million. The overpass would turn the residential street into a link between Hastings Street and the Canada Way freeway, crossing over the Burlington Northern Railway tracks.

Residents said they feared present or future councils will call for widening and upgrading of Kensington for increased traffic volume which will be generated by the overpass.

The city's share of the cost is $3.9 million, and up to $4.5 million can be borrowed from the provincial government without consent of ratepayers.

NDP Forming Platform

VANCOUVER (CP) — The resolutions passed at this month's New Democratic Party annual convention will form the party platform for the next provincial election, Clifford Scotton, party provincial secretary, said Tuesday.

National leader Ed Broadbent and provincial leader Dave Barrett will each address the convention, to be held at the University of B.C. from May 20 to 23.

About 1,000 delegates from local constituency associations are expected to discuss policy in the areas of economic development, labor, the environment, women's rights, health and energy.

Michael Harrington, former chairman of the American Socialist Party and current national chairman of the Democratic Socialist Organizing Committee, is scheduled to speak.

Planner's Fees Bypassed Town

MATSQUI (CP) — Mayor Harry Dejong testified Wednesday that a former municipal consultant planner received payments for work from developers that bypassed the accepted method of collection.

Dejong told inquiry commissioner Alfred Hood, investigating allegations of possible conflict of interest among staff in the Fraser Valley municipality, that of 30 or 32 land development proposals in Matsqui in which planner Roy Olsen participated, the fees of only two were directed to the municipality.

Olsen acted in two capacities, as a consultant-planner to the municipality on a $200 monthly retainer and in a private capacity to developers in the Matsqui area.

Dejong said that a Matsqui bylaw stipulated that fees negotiated between the developer and planner must be paid by the developer direct to the municipality as a condition prior to issuance of a land-use contract.

He testified the bylaw is still in effect.

Olsen terminated work for Matsqui municipality May 31, 1976. He did not testify although invited by Hood to appear.

Hood earlier asked Matsqui development officer Alex Somerville to prepare a list of developments in which Olsen was involved. The list showed only seven developments.

Bernie Ahearne, editor of the Express newspaper, whose articles while he was editor-publisher of the Abbotsford and Clearbrook Free Press, prompted the inquiry, told Hood that he had contacted the Planning Institute of British Columbia for an opinion about the bylaw and that in a letter dated Oct. 13, 1976, the institute wrote Municipal Affairs Minister Hugh Curtis suggesting it was open "to possible abuse."

The letter, entered as an exhibit, told the ministers that "this particular clause (referring developers to the municipal planner and method of payment) places the consultant in the untenable position of serving two masters in that he is performing an analysis of developer proposals while at the same time being the author of these proposals."

TOO MUCH EMOTION?

QUESEL (CP) — Environmentalists have dampened the British Columbia economy, Win Stothert, president of the B.C. Chamber of Commerce, said Wednesday.

Stothert told directors of the local chamber that although environmental groups have done a lot of good, the pendulum has sung too far to one side.

He said environmentalists are opposing those who want to work at a time when there are adequate regulations to protect the environment.

Stothert also said such organizations make decisions on environmental questions on an emotional basis.

CJVI 900
NIXON INTERVIEWS WITH DAVID FROST

Thursday, May 12th
PART II
Special News Presentation
Time 7:30 p.m. - 9:00 p.m.
on CJVI 900
5-11
SPONSORED BY
Horwood Marine
Francis Jewellers
Electric Eye Camera Shop
Granite Industries
Douglas Volkswagen
The Dingle House

Get a little help from your friends

Gather a group and get it all together. Kick in a little each week or pay day to buy tickets—it adds up fast. For less money, you share in more shots at 12 grand prizes of $1 Million each, 8 grand prizes of $100,000 each and up to 150,000 prizes available. Clip out and use this form to form your group or get one where you usually buy your tickets.

Be part of Canada's National Lottery, the biggest baby of them all. Buy your tickets now at retailers, banks, caisses populaires, trust companies and credit unions all across Canada.

The Million Dollar Baby

FORM FOR GROUP PURCHASES

We, the undersigned, hereby declare that we are the joint owners, in the proportions shown opposite our respective names, of the Loto Canada tickets, for drawing number ____ to be held on ____ 197__ bearing the numbers listed opposite.

Each of the tickets mentioned shall be endorsed as follows:

(Name of one person in trust group name or all the names listed)

and if one or more tickets should be winners, the prize or prizes shall be shared among the undersigned in the stated proportions.

We acknowledge that, in case of death, our respective rights in the said tickets shall pass to our successors and assigns.

Dated at ____, this ____ 19__

Numbers	Names (in black letters)	Addresses	Signatures	Shares

Loto Canada
$Million Loto Canada

Econo-Mart
A CANADIAN COMPANY

pack a buggy of eating enjoyment at
Econo-Mart
Your 'Discount Food' Store
You'll like the Total Better!
2-23

OPEN 7 DAYS A WEEK
LOTS OF FREE PARKING

STORE HOURS:
Mon.-Wed. 9 a.m.-6 p.m.
Thurs., Fri. 9 a.m.-9 p.m.
Saturday 9 a.m.-6 p.m.
Sunday 10 a.m.-6 p.m.

STORE LOCATION:
4440 W. SAANICH ROAD
Royal Oak Shopping Centre, Saanich, B.C.

Island Baffles the Experts By Bucking Bankruptcy Trend

By MIKE HUGHES
Times Staff

Vancouver Island has baffled the experts by running counter to a national and provincial trend toward an increased number of bankruptcies.

Whatever the statistics mean, spokespeople for the Victoria business community says they are definitely not a reflection of a healthier economic climate.

Officials of the federal government's bankruptcy branch tend to agree that the number of financial fatalities, whether business or personal, is not related to the state of the economy.

Increased credit buying has some effect, they say, but short of that they offer no specific reasons for the 13.9 per cent increase in bankruptcies in B.C. during the past fiscal year ending March 31, over the previous year.

As for the reverse trend on the Island, "it totallly throws me," says Wally Clare, regional manager of the B.C. bankruptcy branch of the federal department of consumer and corporate affairs.

At first he says, tongue-in-cheek, that it is due to the progressive economic attitude of the current Social Credit government.

The reference is to the government's doubling of ferry rates, which politicians and businessmen said would trigger disastrous effects for Island businesses.

Clare says that he hears that the Island is suffering economically, which leads him to believe that bankruptcy statistics have no correlation with the current economic condition.

There were 1,322 bankruptcies in B.C. during the last fiscal year, up 13.9 per cent from the previous year's total of 1,160.

On the Island there were 208 in the 1975-76 fiscal year and 184 last year.

Alan Emery, president of the Victoria Chamber of Commerce, said the statistics are misleading if used as an indicator of economic well-being.

"They sure don't mean that the economy here is better than elsewhere," he said. "our economy is not all that healthy."

Emery said one reason the bankruptcies are down may be that fewer new businesses were started during the last fiscal year.

He said many bankruptcies involve relatively new companies.

Also, he said, a large number of businesses in Victoria and elsewhere on the Island are owned by off-Island companies. Therefore he said any financial collapse is registered elsewhere.

As a mean of keeping the bankruptcy figures down, Emery said one of the first gestures should come from the provincial government in the form of a major reduction in ferry rates.

More government involvement in such things as industrial parks would also help, Emery said, to attract more businesses to the Victoria area.

Bill Tindall, Victoria alderman and manager of the Better Business Bureau, suggested that although there is a drop over-all in the number of bankruptcies, the number of personal bankruptcies is likely up on the Island over last year.

However, the statistics do not bear him out on that as the number of non-business or personal bankruptcies dropped from 182 in the 1975-76 year to 169 last year.

However, Tindall did echo a comment from Clare that there is no doubt about a connection between the increased number of bankruptcies throughout province-wide and the increased use of credit cards.

Statistics Canada says the amount of outstanding credit by Canadians, which includes money owed to department stores, charterd banks and credit card companies, was $27.6 billion at the end of December, 1976.

On Dec. 31, 1975, the amount was $23.7 billion.

"I think the increasing number of personal bankruptcies is a sign of the times," Tindall said.

"People are over-extending themselves on credit purchases without looking into the future. It's finally caught up with them."

As far as the over-all drop in bankruptcies on Vancouver Island, Tindall says a more significant figure might be the total number of businesses that have simply gone out of business without filing for bankruptcy.

He said small businesses on the Island are facing the worst situation in 10 years.

Tindall said hopefully the government's expectations will be fulfilled and there will be a renewed influx of tourists.

"However, I don't think it is going to happen."

He said tourism is the big industry on the Island and if companies can't be more competitive in their price structures there are going to be more bankruptcies.

"Maybe we've got no alternative to the fact that the cost of everything is so great," he said.

"If that is the case we can wave good-bye to the tourist industry."

Despite the fact that B.C.'s bankruptcies are up, they haven't gone up as much as

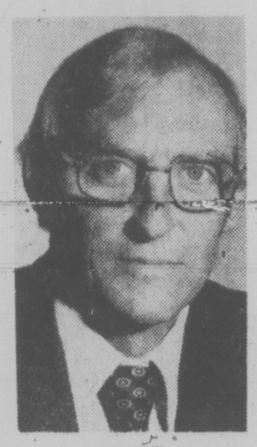

EMERY
. . . statistic misleading

the national average nor as much as other provinces.

In the last fiscal year, there were 13,895 bankruptcies in Canada, a 17.4 per cent increase over the previous year's total of 11,832.

In Ontario last year there was an 18.8 per cent increase in bankruptcies.

Clare said one possible reason for the increase in bankruptcies last year in B.C. is the more aggressive attitude adopted by creditors.

"They were not prepared to sit back when a default was taking place," he said.

Clare also shot down reports that improved bankruptcy legislation has pushed up the bankruptcy rate.

The 1972 legislation allowed the federal bankruptcy branch to charge $50 to help those with debts over $1,000 who couldn't afford the public trustee's minimum fee of $650.

However, Clare said in 1973, the first full year under the new legislation, 3,500 people applied for a federal trustee, roughly the same number as applied last year.

He said one of the things which helps many B.C. people avoid bankruptcy is the Debtors' Assistance Board, set up by the previous NDP government.

The board works with those whose lives are a financial mess and attempts to work out an agreeable arrangement with the creditors for paying off outstanding debts.

As a result of this middle step, those who file for bankruptcy are really those who have no alternative.

Clare also shot down the myth that declaring bankruptcy is "a fresh start."

He said the court often will allow a person to declare bankruptcy but only on the condition that he pay off a certain amount to his creditors.

He said there are people who attempt to use bankruptcy as a means of escaping their financial responsibilities.

Clare said he has to be able to detect such skullduggery in order "to protect the integrity of the procedure."

An interesting question is whether the increase in the number of bankruptcies means an increase in the amount of debt left unpaid.

Clare said this doesn't follow and the dollar value of debts written off probably remains much the same.

"If we eliminated bankruptcy, I don't think it would significantly affect the total amount of dollars that have to be written off."

TOP CLUBS FEEL THE PINCH

VANCOUVE R(CP) — Inflation is forcing even the most well-heeled gentlemen's clubs to look closer at such ungenteel things as cost cutting and improved productivity.

As non-profit organizations, private clubs almost always expect to operate in the red. But because of soaring operating costs their ability to stock to expected losses is being strained.

Property taxes, wages and dining room costs have all clobbed without a shelter an increase in members' dues.

The major men's clubs in Vancouver — the Terminal City, the Vancouver Club, the University Club and the Engineers' Club — say operating costs have almost doubled since 1970.

Wages take the biggest bite. Although non-union, the clubs say they pay staff at rates equivalent to those of their unionized counterparts and B.C. union wages are among the highest rates in Canada.

While having to pay more to maintain the same services, downtown clubs are further pressed by competition from the recent proliferation of restaurants. To get members to choose dining at the club, there is special emphasis on a luxurious atmosphere, special events and good cuisine at reasonable rates.

"We try to give members something they won't get outside the club. It is the last bastion of democracy where a man can walk in and do what he wants," said James Byrom, secretary-manager of the University Club.

Because the downtown clubs often are imagined to be luncheon clubs, dining room business in the evening drops to about one-third of lunch-time volume, the chefs still must be retained during the evening hours.

Also, businessmen's clubs strive to offer the best menu at lesser rates.

At the Terminal City Club, for instance, corkage for each bottle of liquor sold is just $1 above the liquor board price. "But after all, members do pay $40 a month in dues," said manager John Meloni.

Entrance fees generally provide a club's capital expansion funds, said Horst Anders, secretary-manager of the Engineers Club. Its monthly dues went from $60 per quarter three years ago to $70 now and entrance fees jumped by $550 to $800 to pay for refurbishing its new club headquarters.

The entrance fee for the Terminal City Club is $2,000, and the Vancouver Club, still regarded as the most prestigious, is believed to charge entrance fees in the neighborhood of $2,000.

The end result is clubs have less money available for capital expansion. Renovations and replacement plans are now stretched out over several years or are shelved completely.

Clubs here guard their privacy and do not reveal breakdowns of their finances. But figures from a recent U.S. study by Harris, Kerr, Forster and Company indicates the amount of funds available to private dlubs for debt service and capital improvements has fallen to less than half that available five years ago.

The study showed that of every dollar of city clubs' revenue, 36 cents came from dues and almost 35 cents from food sales, and half of that dollar went to payroll and related costs.

One way to boost income would be to get more members to use their clubs more often. Managers of businessmen's clubs, with non-resident and inactive members, can expect between 40 to 60 per cent of membership use of the club.

We'll help tide you over at Laurentide.

If your house could use some help, and you could use the cash, give us a call. We can offer exactly what you're looking for. Fast service. Personal attention. And a home improvement loan to help tide you over.

See your phone book for the Laurentide office nearest you.

Laurentide Financial Corporation Ltd.

See your Mazda dealer:

VICTORIA	Horwood Motors Ltd. 810 Johnson Street/385-1451 dealer licence number D 00803A
CAMPBELL RIVER	Coastline Motor Company Ltd. 2785 N. Island Highway/287-2147 dealer licence number 00191A
COURTENAY	Chalet Motors 148 Island Highway N./338-5478 dealer licence number 00990A
DUNCAN	Don Connolly Motors Ltd. 3300 Cowichan Lake Road/748-3725 dealer licence number D 6196
NANAIMO	Christensen Motors Ltd. 2595 Bowen Road/758-9125 dealer licence number 004658
PORT ALBERNI	Buffie's Superior Auto Body Limited 3324 Kingsway/723-9455 dealer licence number 13912

Now you have a choice.

The GLC, by Mazda. With a great little 1300 cc, four-cylinder in-line engine. With a front seat that slopes and slides forward for entry to the rear seat. With lots of room, big doors and a lower price than any other hatchback.

From $3280*. See it now at your Mazda dealer. It's a Great Little Car!

A back seat with a split personality.
It's standard on the GLC Deluxe and 5-speed. A back seat you can fold down or fold *half* down. Just the thing for three big people and one big dog.

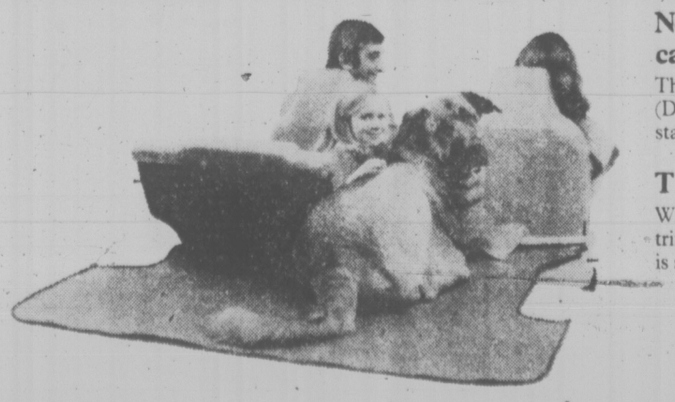

Button, button ... who's got the button?
A remote-release hatchback is standard on every GLC Deluxe and 5-speed. We designed it so you don't have to get out of the car to get into the car.

Now, even the man who is looking ahead can see what's behind.
The GLC is available with a rear window wiper and washer (Deluxe and 5-speed). Great little idea! A rear window defogger is standard on all models. So is tinted glass all around.

The lowest price 5-speed in Canada.
With every feature shown here ... plus radial tires, special wheel trims, wild stripes and a fabulous 5-speed transmission. The GLC is still well under $4,000*. Proof that everything isn't money.

*Local freight, dealer preparation, license and provincial taxes not included.

GLC BY mazda

A lot of great little ideas add up to a great little car.

ok TIRE STORE
3030 NANAIMO ST. 386-3156
WHEEL-TO-WHEEL SECURITY

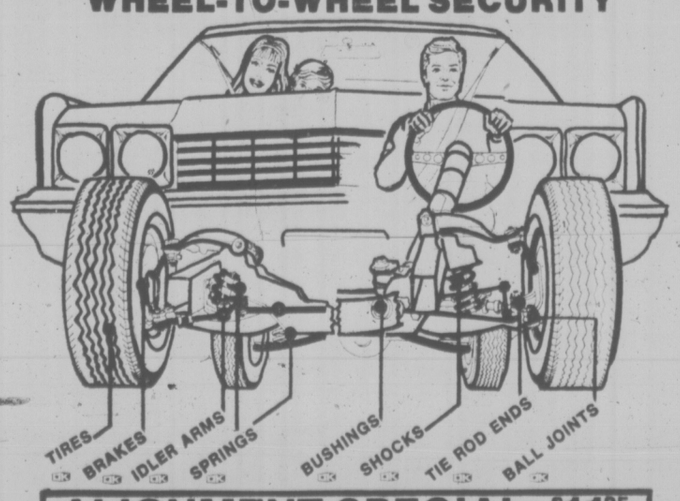

ALIGNMENT SPECIAL $11.95

MONDAY-SATURDAY
8:00-5:00
FRI. 8:00-5:30
SAT. 8:00-5:00

MOST AMERICAN CARS
WE DO IMPORTS TOO
BY APPOINTMENT

master charge CHARGEX

BUY NOW!

TORONTO MARKET TRADING

In addition to Canadian Press stock reports, bond and mutual fund prices, market quotations also are supplied by the following firms or agencies: Investment Dealers' Association of Canada, Richardson Securities, Royal Bank of Canada, Pemberton Securities, A. E. Ames & Co., Annett Mackay Ltd., Bongard Leslie & Co. Ltd., Midland Doherty Ltd. and Vancouver Stock Exchange.

TORONTO 1:40 P.M. STOCKS
Distributed by CP
Toronto Stock Exchange—May 12

Quotations in cents unless marked $. z—Odd lot. xd—Ex-dividend. xr—Ex-rights. xw—Ex-warrants. Net change is from previous board-lot closing sale.

Stock	Sales	High	Low	1:40 p.m.	Net Ch'ge
A and B					
Abitibi	2000	$10¼	10¼	10¼	
Abitbi 7.2p	215	46	46	46	
Abitbi 10	2405	$56	55¼	56	
Afton Min	300	$7½	7½	7½	
Agnico E	500	56	6	6	−1/8
Akaitcho	1000	66	66	66	−4
Albany	8700	39	38	38	
Alt Energy	930	$13⅛	13¼	13⅛	+1/8
Alta Gas A	6070	$14	13¾	14	+1/8
Alta G P	300	$28¼	28¼	28¼	−¼
Alta G 9.76	1350	$29	28⅞	28⅞	+1/8
Alta Nat	200	$34	34	34	−1
Alcan	10670	$30	29¾	30	+1/8
Algo Cent	525	$12¾	12¼	12¾	
Algoma	1192	$34	32¾	33	−1
Astel p	200	$27¼	27¼	27¼	
Algon pr	500	$5	5	5	
Alf Can B	500	310	310	310	−5
Allarco Dv	900	$14½	14½	14½	−1/8
Alminex	6500	$9	8½	9	
Am Bonza	3850	$12½	12⅛	12⅛	−1/8
Am Eagle	2500	42	42	42	
Am Leduc	1000	7½	7½	7½	
Andres W	100	$8⅛	8⅛	8⅛	+1/8
Ang CT 2.90	230	$32¼	32¼	32¼	
Aquitaine	500	$15¼	15½	15½	−1/8
Argosy	8000	8	8	8	+1
Args 260 p	225	$31½	31½	31½	+¼
Argus B pr	z110	$32⅛	31¼	32⅛	
Argus C pr	100	$11¼	11¼	11¼	+¼
Asamera	3950	$13¼	13½	13¼	
Asbestos	500	$24	24	24	
Ashland C	2000	$11	11	11	−¼
Atco A	11050	$17⅛	17⅛	17½	−¼
Auric Res	1000	23	23	23	
BC Sugar A	300	$25½	25¼	25¼	−¼
BP Can	12055	$12½	12½	12½	−⅛
BP Can p	z10	$59¼	59¼	59¼	
Bad Boy	600	240	238	240	
Banister C	700	$11⅛	11¼	11⅛	
Bank BC	125	$24	24	24	−½
Bank Mtl	5965	$14¼	14	14¼	
Bank N S	14258	$18½	18⅛	18⅛	−⅛
Bankeno	1405	140	140	140	
B Can Nat	500	$13¼	13½	13¼	
Bary Expl	1500	90	90	90	
Baton B	1200	$9	9	9	
Bell Canad	39652	$50¼	49⅞	50⅛	+⅜
Bell A pr	24	$49¼	49¼	49¼	
Bell B pr	225	$49⅛	49⅛	49⅛	
Bell C pr	3000	$27	27	27	
Bell D pr	2625	$50⅛	50½	50⅛	+⅛
Bell 2.28	3185	$27⅛	27½	27⅛	+⅛
Bell 1.80	760	$22	21⅞	22	+⅛
Bell Can W	74090	490	440	480	+40
Beth Cop A	375	$13⅛	13⅛	13⅛	−½
Biltmore I	100	265	265	265	+5
Black P A	5100	400	400	400	+20
Blakwod A	250	370	370	370	
Block Bros	1800	$6½	6⅛	6½	+⅛
Border C	600	245	245	245	
Bovis Cor	1700	65	65	65	+2
Bow Valy	565	$17	16⅞	17	
Brator Res	1200	340	340	340	
Bramalea	1000	$6⅛	6⅛	6⅛	
Bramedia	298	115	115	115	
Brascan A	2812	$11⅛	11⅛	11⅛	
Brascan B	160	$12	12	12	
Bralorne	100	$26½	26½	26½	−⅛
Brenda M	120	$9⅛	9⅛	9⅛	
Bridger	9650	$8⅛	8⅛	8⅛	
Brinco	154	340	340	340	−5
BCFP	160	$24	24	24	
BCFP pr	z10	$36¼	36¼	36¼	
BC Phone	1275	$13½	13½	13½	
BCFP 4.4 p	25	$52½	52½	52½	
BCFP 4.4 p	z15	55	55	55	
BCP 7.04 p	300	$22½	22½	22½	
BCP 10.16 p	625	$30	29¾	29¾	−¼
BCP 2.32 p	200	$29¼	29¼	29¼	+¼
Brooke pr	225	$19	19	19	
Brunswk	810	55	495	495	−5
Budd A w	200	151	151	151	
Bulgre Cor	5000	11	11	11	+1
C					
CC Yachts	400	355	355	355	
Cad Fry	130	$9⅞	9¾	9¾	
Cal Pow A	16732	$32⅞	32½	32⅞	
Cal P 4 p	100	$48¼	48¼	48¼	+2¼
Cal P 5 p	z10	$60	60	60	
Cal P 10 p	95	$114	114	114	
Cal P 2.36	600	$29	29	29	+⅛
Calmor IB	z100	50	50	50	
Cam Mine	30500	49	47½	49	+1½
Camflo	300	$11⅛	11⅛	11⅛	
C Chib A	500	355	350	350	−10
Campau 7p	1276	58	8	8	+⅛
Can Cem A	563	$8½	8	8½	+⅛
Can Cp	244	$16	16	16	
CDC pr B	269	$104½	104	104	−½
C-Nor West	5700	56½	6¼	6½	+⅛
Can Perm	2200	$18	18	18	
C Perm 6¾	800	$26¼	26⅛	26¼	+⅛
CS Pete	4200	255	251	253	+1
Can Trust A	952	$22¼	22¼	22¼	−⅛
C Trust 7¼	100	$20⅛	20⅛	20⅛	+⅛
C Tung	2600	$10¼	10⅛	10¼	−⅛
C Cable w	1000	75	75	75	−10
Cdn Cel	300	$7¾	7¾	7¾	−⅛
C Curtis	2000	54	54	54	−1
C Found pr	100	$8	8	8	+⅛
CG Invest	3000	$17⅛	17	17	−⅛
C Hidrogas	1500	161	155	161	+6
C Homestd	3200	$6¼	6¼	6¼	
C Hydro	8930	$9½	9½	9½	+⅛
CI Bk Com	7880	$22¾	22⅛	22½	−¼
CI Powr A	1858	$20¾	20⅛	20⅛	−⅛
CLI Pete	1500	36	36	36	
C Manoir A	600	415	415	415	
C Merrill	700	$14⅞	14¾	14⅞	
CNat R	300	425	425	425	
C Occdental	800	$14⅛	14	14⅛	
C Ocdntl p	1000	$28½	28½	28½	−¼
CP Inve	1300	$18¼	18	18	
CP Inve pr	150	$35⅛	35⅛	35⅛	
CP Ltd	10245	$17⅞	17⅞	17¾	
CPLIA p	200	$9¼	9¼	9¼	
C Reserve	2300	$5⅛	5⅛	5⅛	
Can Sup O	123	$44½	44½	44½	−⅛
Can Tire	2196	$34	33½	34	+⅛
Can Tire A	417	$34⅛	34⅛	34⅛	+⅛
C Util S pr	110	$58	58	58	
CU 10¼	1313	$31	30⅞	31	+⅛
C Util 9.24	300	$28⅛	28½	28½	
Canbra	900	325	325	325	−5
Canray	1000	101	101	101	+1
Canron	2765	$21¼	21⅛	21⅛	−¼
Capit Div	z600	28	26	26	
Carl OK	2075	277	276	277	−2
Carl B p	225	$29½	29½	29½	
Carma A	500	$7¼	7¼	7¼	−⅛
Cassiar	1100	$8¼	8½	8¼	−¼
Cassidy A p	z88	$6⅛	6⅛	6⅛	
Celanese	1550	335	325	335	+10
Centurion	300	425	420	420	+10
Charter Oil	4900	360	350	360	+10
Chieftan D	1500	$11¼	10⅞	11¼	+¼
Chieftain p	500	$56	55⅛	55⅛	
Chimo	1000	93	93	93	+3
Chromaco	300	180	180	180	−15
Chrysler	5434	$18	18	18	−⅛
Coch Will	1000	34	34	34	−1
Coles Book	600	$9⅞	9¾	9¾	+¼
Cominco	130	$34¼	34¼	34¼	−⅛
Cominco A	800	$28¼	28¼	28¼	+⅛
Com Cap	500	385	385	385	−5
CC Tr p	300	$12	12	12	
C Holiday I	100	385	385	385	−5
Con Bath A	590	$25⅛	25⅛	25⅛	−⅛
Con Bath p	300	$18	18	18	
Con Fardy	900	315	310	310	−10
C Durham	2000	79	78	78	−1
C Marben	1000	62	62	62	−1
C Morrison	1800	140	138	138	+3
Cons Pipe	1050	$5⅛	5⅛	5⅛	
C Rexspar	3000	80	80	80	+4
C West P	100	400	400	400	
Con Distrb	800	290	290	290	−5
Cons Gas	8006	$15	14¾	15	+⅛
Con Gas D	105	$23¾	23¾	23¾	+¼
Control F	1300	220	220	220	−5
Cop Fields	800	235	228	232	+8
Corby vt	100	$19	19	19	−⅛
Cornat Ind	1300	$5¼	5¼	5¼	
Corp Food	900	$13½	13½	13½	−½
Coseka R	7700	455	450	450	−5
Costin R w	300	440	435	435	−5
Craigmt	700	$5¼	5⅛	5¼	
Crain R L	1200	$8⅛	8¼	8⅛	
Crown Life	356	$48	48	48	
Cryn Trst	1025	$22	21	21½	+1
Crow Nest	550	$36⅛	36	36	−1
Cuvier M	500	70	70	70	
Cygnus A	274	$5⅛	5	5	
Cyprus	1000	$10⅛	10⅛	10⅛	
D to G					
DRG Ltd A	200	485	485	485	
Dash A	800	$6⅛	6⅛	6⅛	+⅛
D Aragon	1000	23½	23½	23½	+½
Decca R	400	$7⅛	7	7	−⅛
Denison	935	$50¼	50¼	50¼	
Dickinsn	1250	435	430	435	+5
Doman I	900	$5⅛	5½	5⅛	+⅛
Dome	197	$50½	50½	50½	−¼
Dome Pete	4120	$38	37¾	38	
D Bridge	605	$21	20¾	20¾	−¼
Dofasco A	826	$24¼	24	24	
Dom Store	410	$15⅛	15⅛	15⅛	−⅛
D Textile A	1600	$7⅛	7⅛	7⅛	
Domtar	276	$14⅛	14⅛	14⅛	+⅛
Domtar pr	200	$12¼	12¼	12¼	
Douglas L	100	243	243	243	−7
Dr Mc C A	700	$13	13	13	
Du Pont	100	$13½	13½	13½	−¼
Dustbane	100	$5⅛	5⅛	5⅛	+¼
Dylex Ltd	400	$7⅛	7⅛	7⅛	
Dylex L A	100	$7⅛	7⅛	7⅛	
E-L Fin	190	$7½	7½	7½	
E-L Fin w	1500	30	30	30	−1
East Sul A	2050	115	115	115	
Ego Mines	53000	103	95	100	−3
Electro A	1321	230	225	225	
Electro p	250	$35	35	35	
Extridcar	2300	$7¼	7¼	7¼	−¼
Extd wt	6000	300	200	300	+5
Falcon C	2853	56	54	56	+⅛
Falcon	294	$34¼	34¼	34¼	−¼
Fidelity M S	100	450	450	450	
Fishing T	100	$16	16	16	
F City Fin	100	$9½	9½	9½	
F City F rt	1200	15	15	15	
F Mar	1500	49	49	49	+5
Foodcrp Lt	6700	$7⅛	6⅞	7	+½
Foodex S	500	56	6	6	
Ford Crda	220	594	94	94	
F Seasons	2500	248	245	245	
Francana	900	$7⅛	7⅛	7⅛	
Fraser A	100	$26¼	26¼	26¼	+¼
Fruehauf	100	$6¼	6¼	6¼	
GTH Steel	300	250	250	250	
Gall Mal A	150	$6½	6½	6½	
G Distrb A	100	6	6	6	
Genstar L	1250	$23⅛	23⅛	23⅛	−⅛
Gnstar 1.50	400	$23⅛	23¼	23¼	
Gnstar L w	1605	$7½	7⅜	7⅛	−⅛
Gibraltar	1800	$6⅞	6⅞	6⅞	
Goldund M	3000	21½	21	21½	+1½
Graff G	250	$20⅛	20⅛	20⅛	
Granduc	2300	114	111	114	−4
Gt Oil Sds	1450	$7⅛	7⅛	7⅛	−⅛
G L Nickl	1000	75	75	75	
GN Fin	500	125	125	125	
Gt West S	800	265	265	265	−5
G West wt	1000	70	70	70	+5
Greyhound	2771	$16⅛	16¼	16¼	
Guar Trst	250				
Guard Cap	220	300	300	300	
Gulf Can	1020	$26⅛	26¼	26¼	−⅛
Gulfstrem	2500	31	31	31	+1
H to L					
Hambro C	1300	385	380	380	−15
Hard Crp A	1700	375	370	370	−5
Harlequin	2268	$16⅛	16⅛	16⅛	+⅛
Hawker A	1418	490	480	490	
Hayes D A	1400	$5⅛	5⅛	5⅛	−⅛
Home A	352	$28¼	27¼	27¼	−½
Home B	210	$24½	24½	24½	+¼
Hud Bay A	344	$18⅛	18⅛	18⅛	−⅛
H Bay Co	1200	$15½	15½	15½	
HB Oil Gas	300	$35¼	35¼	35¼	−½
Husky Oil	5550	$27⅛	26¾	27	−¼
Husky E w	220	$8⅛	8⅛	8⅛	
IAC	2600	$15½	15⅛	15½	−⅛
IU Intl	3650	$13½	13¼	13⅛	−⅛
IWC Com	6100	140	138	138	
Imasco A p	400	350	350	350	−5
Imtp Oil A	9360	$20¼	20	20¼	
INCO A	40613	$28¼	27⅞	28⅛	−⅛
Indal	1550	$17⅛	17	17	−¼
Indusmin	500	$12⅛	12⅛	12⅛	+⅛
Inland Gas	5800	$10½	10⅛	10½	
Inlnd G 10p	100	$29½	29½	29½	−¼
Inter C B p	286	$18	18	18	
Inter C B w	2900	445	440	440	−5
IBM	227	$263	260	263	
Int Mogul	100	240	240	240	
Interpool	2300	$18¼	18	18¼	+⅛
Int Pipe A	52265	$14¼	14¼	14⅛	+⅛
Ipsco	125	$13⅛	13⅛	13⅛	−⅛
Inv Group	250	$6⅛	6⅛	6⅛	+¼
Inv Grp A	1200	$6⅛	6½	6½	−¼
Inv Grp 5 p	150	$15⅛	15⅛	15⅛	+⅛
Iron Bay T	1000	$5¼	5¼	5¼	
Island Tel	290	$12⅛	12⅛	12⅛	+⅛
ISO	6900	128	125	125	−3
Ivaco A	100	$5½	5½	5½	
Jannock B	149	$13¼	13¼	13¼	+⅛
Jannock D	100	$8½	8½	8½	+⅛
Jelex	210	1	1	1	
Jorex Ltd	500	13½	13½	13½	
Joutel	13000	16	15	15	
K-Tel Intl	188	475	475	475	−5
Kaiser Re	43100	$14¼	14	14⅛	+⅛
Kam Kotia	2200	61	61	61	
Kaps Tran	1400	74	74	74	+3
Keen Ind	1000	60	60	60	+2
Keeprite B	500	10	10	10	
Kelly D A	175	$5⅛	5⅛	5⅛	
Kenting	260	$24¼	24	24¼	+1
Kerr A A	3856	$15½	15⅛	15½	
Koffler A	5000	$5¼	5⅛	5¼	
Koffler A p	254	$8⅛	8⅛	8⅛	
Labatt A	1848	$17⅛	17½	17½	−⅛
Labatt A p	250	$17¼	17¼	17¼	
Laidlaw A	400	57	7	7	
Laidlaw B p	100	6	6	6	+⅛
Ldl 9¼	500	11	10⅛	11	
Lauralta	4300	58	54	54	−3
Lau Fin	400	$7⅛	7	7⅛	+⅛
Lau Fin 6¼	275	$15½	15½	15½	
Lau F 1.25	300	16	16	16	
Lau F 2.00	3000	525	525	525	
Leigh Inst	700	294	290	294	−1
Levy	217	13	13	13	
Levy A pr	235	$5⅛	5⅛	5⅛	
Liberty	300	15	15	15	+¼
Lit Lac	700	165	165	165	
Livingsto	450	$12¼	12¼	12¼	
Living w	1140	9¾	9¼	9¼	+⅛
Lob Co A	28	300	300	300	
Lob Co pr	105	$26	26	26	−⅛
Lob Ltd Ap	1050	$16¼	16¼	16¼	
Lochiel	400	136	133	136	−3
Loeb M	1000	415	410	415	+5
Logistec B	200	300	300	300	
M to O					
MDS Health	1900	260	260	260	
MB Ltd	2660	$21⅛	21¼	21¼	
Madeline	914	89	89	89	+3
Magsen	2000	55	55	55	−1
Magna Int	1000	$15¼	15¼	15¼	
Magnetics	10100	68	66	67	+1
Majestic Wil	1500	246	243	243	−7
M Lf Gerd	24	$22½	22½	22½	
M Lf Mills	950	$34½	34½	34½	
Maplex M	1050	350	325	350	+25
Maritime	1915	$20¼	20	20¼	+¼
Mar T Wat	200	$11	11	11	+¼
Markel F	z59	490	490	490	
Mass Fer	1951	$22	21⅞	22	
Mas F A	400	$28¼	28¼	28¼	
Mas F B	500	$29	29	29	
Matchan	262	6½	6½	6½	
Matgmi A	z10	$13⅛	13⅛	13⅛	
Mc Intyre	2145	$34½	34	34	−¼
McLaghlin	100	$5½	5½	5½	
Melcor	5100	$6½	6⅛	6⅛	+⅛
Mentor	1200	265	261	261	+1
Mercantil	655	$12½	12⅛	12½	+¼
Merland E	13200	470	460	465	−5
Minrl Res	403	143	143	143	
Moffat A	400	$9¼	9¼	9¼	
Molson A	5975	$17	16¼	17	
Monenco A	100	$7⅛	7⅛	7⅛	−⅛
Moore	3115	$32⅛	32⅛	32⅛	
Multi Acc	750	265	265	265	
Murphy	450	$8¼	8½	8¼	
Mymar M	z111	81	81	81	
N B Coal	500	95	95	95	−10
Narthgate	8800	6	6	6	
Nabrs Dlg	300	$17½	17⅛	17½	+½
Nat Pete	10000	42	40	41	+1
Nat Trust	710	$16¼	16	16¼	+¼
Nemico	700	188	188	188	−2
Neonex	400	220	216	216	−2
NB Tel	5074	$18½	18¼	18½	+¼
NB Tel 1.85	350	$22⅛	22⅛	22⅛	−⅛
N Dimens	z180	96	89	89	
N Goldvue	20000	7	7	7	
N Kelore	500	14	14	14	
N Provid D	500	15	15	15	
N Senator	500	10	10	10	
N. York Oil	1162	141	140	141	+1
Newco Fin	27	20	20	20	
Nfld Tel	200	$7⅛	7⅛	7⅛	
Nfld Te 9756	390	$22¼	22¼	22¼	−¼
Newnor	2000	6	6	6	+1
Nor Acme	5000	6	6	6	
Noranda A	13389	$29⅛	28⅞	28⅞	−¼
Norbaska	z400	17	17	17	
Norcen	4631	$11½	11⅛	11½	+⅛
Norcen B	z87	$20	20	20	−¼
Norcn 150	272	$19⅛	19⅛	19⅛	
Norcen w	11125	2	2	2	
NC Oils	3200	$9⅛	9	9	−⅛
Nor Tel	850	$31½	31½	31½	−¼
N Tecm B w	400	112	11¼	11¼	−¼
Northgat	z100	475	475	475	−5
Northld	3000	9½	9½	9½	
Nowsco W	400	$24¼	24¼	24¼	+⅛
Nufort Res	8000	22½	21	22½	+2½
Numac	1500	$10¼	10¼	10¼	−¼
OSF Ind	3500	255	245	245	−10
Oakwood P	9200	140	139	139	−1
Obrien	1500	114	114	114	
Ocelot A	300	$8¼	8¼	8¼	−⅛
Ocelot B	4350	58	7¼	7¼	−¼
Orchan A	400	235	235	235	
Orlando	z50	$11⅛	11⅛	11⅛	
Oshawa A	2810	420	420	420	
Osisko	15000	24½	22	24½	+2½
Osisko rt	18400	2	1	2	+1
Oxford A	300	$12¼	12	12	
Pac Coper	900	121	121	121	−3
Pac Ntn G	300	325	320	325	+5
Pac Pete	2820	$28¼	28⅛	28¼	−¼
Page Pet	650	270	270	270	−5
Paloma P	2200	250	250	250	+10
Pamour A	3950	350	345	350	
Pan Centr	1000	72	72	72	
Pancana I	300	110	110	110	−5
PanCan P	1525	$26⅛	26¼	26¼	−⅛
Paulin A	200	350	350	350	
Pe Ben O	300	365	365	365	−10
Peerless	100	350	350	350	+15
Pembina	100	405	405	405	−5
P Dept S	700	56¼	6¼	6¼	−⅛
P Jewel A	200	$5⅛	5⅛	5⅛	−⅛
Petrolina	200	$16¼	16¼	16¼	+⅛
Petrol	500	210	210	210	−5
Peyto Oils	42200	57	6½	6⅛	+⅛
Phillips Cb	100	58½	8½	8½	−½
Pine Point	625	$34⅛	34¼	34¼	−⅛
Pitts C	200	$5⅛	5⅛	5⅛	
Placer G	2000	47	47	47	
Placer	400	$20¼	20⅛	20¼	−⅛
Pop Shops	1320	$5½	5½	5½	−⅛
Pow Corp	A10505	58	8	8	
Preston	100	$14½	14½	14½	−¼
Q Brdcast	800	$6¼	6¼	6¼	+¼
Que Tel	z19	$17¼	17¼	17¼	
Ram	6200	$6¼	6¼	6¼	
Ranger	3900	$22⅛	22½	22½	−⅛
Rank Org	6300	380	370	370	+25
Ravrock	z50	100	100	100	
Realty A	1000	281	281	281	−10
Redpath A	200	$13⅛	13¼	13¼	−¼
Redstone	17900	60	57	60	+5
Reed Pap	A67898	$10⅛	10	10	
Reed Gslr A	700	58⅛	8¼	8⅛	+¼
Reichhold	400	$22⅛	22⅛	22⅛	+⅛
Reich wt	1300	$11	10⅞	11	+¼
Res Servic	2500	87	87	87	+2
Revelstk	z50	58¼	8¼	8¼	
Revelstk p	300	$14½	14½	14½	
Revnu Prp	3349	71	70	70	
Rio Algom	855	$28½	28⅛	28½	−¼
R Little	900	164	160	164	+4
Roman	1726	$17⅛	17¼	17¼	−¼
Rothman	300	$12⅛	11¼	12⅛	+½
Rothm 2p	432	$15½	15½	15½	
Royal Bnk	6055	$24⅛	24	24	−¼
Royal Tr A	5100	$15⅛	15⅛	15⅛	−⅛
Russel H	z11	$8⅛	8⅛	8⅛	
Russel 9¼	450	$21¼	21½	21½	
Ryanor	15000	6	5½	5½	+¼
Schneid p B	360	$8⅛	8⅛	8⅛	
Scot Paper	200	$23	23	23	
Scot York	3000	235	235	235	+3
Scotty	7600	$8⅛	8¼	8⅛	+⅛
Scurry Rn	z91	$16⅛	16⅛	16⅛	
Seagram	6125	$21½	21¼	21⅜	−⅛
Shell Can	1020	$13¾	13¾	13¾	
Sheperd P	300	235	230	235	
Sherritt A	1254	$5⅛	5¼	5¼	
SimCo Eri	200	355	355	355	
Simpsons	3961	$5⅞	5⅞	5⅞	
Simpson S	z164	57	7	7	
Skye Res	9400	58	7⅛	7⅛	−⅛
Slater Stl	500	$8¼	8¼	8¼	
Sogepet	500	131	131	131	−4
Southm A	260	$19¼	19¼	19¼	−⅛
Spar Aero	7150	465	460	465	
Spooner	2000	24½	24½	24½	−1
St Brndcst	420	$8¼	8¼	8¼	+⅛
Stand L A	273	$8⅞	8⅞	8⅞	
Stelco A	5957	$25⅛	24⅞	24⅞	−⅛
Steep R	1000	185	185	185	
Steinbg A	200	$14¼	14¼	14¼	
Sterystm	800	300	300	300	
Ster Trust	125	58	8	8	
Stuart Oil	z16	$12⅛	12⅛	12⅛	
Sulivan A	2050	114	112	112	−2
Sulphrst E	1000	7½	7½	7½	+½
Systems D	1000	185	185	185	−5
Tara	525	$18¼	18	18	
Teck Cor A	1026	$6⅛	6⅛	6⅛	
Teck Cor B	3000	$5⅛	5	5⅛	+⅛
Teledyne	200	$5⅞	5⅞	5⅞	
Tex Can	300	$27½	27½	27½	−½
Txsglf	2450	$27	26¾	26⅞	−¼
Txglf p	z25	$51½	51½	51½	
Thom Ind	6600	$13⅞	13⅜	13⅞	+⅛
Thom N A	500	$12¼	12⅛	12¼	
Thom N pr	z80	$42	42	42	
Tombill	1000	45	45	45	+3
Toromont	z36	261	261	261	
Tor Dm Bk	2060	317	16¾	16⅛	−⅛
Torstar B	135	$13¾	13¾	13¾

business

BONDS

TORONTO (CP) — Prices were higher in active trading on the Canadian bond market Wednesday. The short end of the market was up 10 cents while the mid, long-term and provincial issues rose one-quarter of a point. Corporate issues gained one-eighth. Day-to-day money was available at 7¾ per cent.

GOLD QUOTES

LONDON (AP) — Wednesday's closing gold prices in U.S. dollars per ounce. London—148.00; Paris—150.18; Frankfurt—148.00; Zurich—147.875; Hong Kong—145.42.

SILVER QUOTES

WEDNESDAY

Closing basic price of 1,000-ounce certificates in the Victoria area $4.72 U.S. bid per troy ounce and $4.76 asked. Previous day $4.75 and $4.79.

B.C.TEL

G. F. Holmes

The appointment of George F. Holmes as Island Division Customer Service Manager of the British Columbia Telephone Company is announced by R. H. Stevens, Vice-President —Customer Service.

Mr. Holmes joined B.C. Tel in 1947 and has held several managerial positions in Vancouver and was District Commercial and Traffic Supervisor in Dawson Creek. Until his recent appointment, he served as General Customer Service Supervisor in Vancouver.

In his new position, Mr. Holmes is responsible for customer service in the Island Division with his headquarters located in Victoria.

The Company's Island Division covers all of Vancouver Island, the Gulf Islands, and some portions of the mainland coast.

Placer

The $50 million acquisition by Placer Development Ltd. of Canadian Export Gas and Oil Ltd. of Calgary will not mean increased dividends for Placer shareholders, President Ross Duthie has told the annual meeting.

Duthie said that for the first few years, the earnings would be ploughed back into the company to increase its assets. Canadian Export is an oil and gas exploration company.

Placer recently announced that its offer of $6.45 a share has been successful in obtaining 92 per cent of Canadian Export shares. Eventually, Placer hopes to obtain 100 per cent of the shares.

Duthie said Placer hopes to merge the activities of its existing subsidiary, Canex Placer Ltd., with the Canadian Export acquisition.

Placer previously reported a profit of $17.9 million or $1.49 a share for 1976 compared with $16.2 million or 29 cents a share in 1975.

$ EXCHANGE

In Victoria today purchase of U.S. funds in terms of Canadian dollars 1.0395 for cash, 1.0425 for cheques and 1.0295 for coins. Selling rates 1.0555 for cash and 1.0525 for cheques.

MONTREAL (CP)—U.S. dollar in terms of Canadian funds at noon today was up 7-50 at $1.0504. Pound sterling was up 4-25 at $1.8058.

In New York, the Canadian dollar was down 13-100 at $0.9520. Pound sterling was down 7-100 at $1.7192.

FOREIGN EXCHANGE RATES

MONTREAL (CP) — Thursday's foreign exchange nominal selling rates in Canadian funds supplied by the Bank of Montreal: Australia dollar 1.1720, Austria schilling .0633, Belgium convertible franc .0295, Bermuda dollar 1.0635, Brazil cruzeiro .0800, Bulgaria lev 1.0996, China renminbi .5900, Colombia peso .0283, Czechoslovakia crown .1683, Denmark krone .1775, France franc .2140, Germany mark .4515, Greece drachma .0289, Hungary forint .0507, India rupee .1210, Italy lira .001200, Japan yen .003825, Mexico peso .0490, Netherlands guilder .4225, New Zealand dollar 1.0225, Norway krone .2015, Poland zloty .0552, Portugal escudo .0275, Romania leu .2118, South Africa rand 1.2250, Spain peseta .01545, Sweden krone .2430, Switzerland franc .4195, United Kingdom pound 1.8020, United States dollar 1.0504, U.S.S.R. ruble 1.4104, Venezuela bolivar free .2442.

ALBERTA

By The Canadian Press

Alberta Stock Exchange—Wednesday

Complete tabulation of Wednesday transactions. Quotations in cents unless marked $. Net change is from previous board-lot closing sale.

Stock	Sales	High	Low	Close	Net Ch'ge
Abacus	5450	475	470	470	−5
Bearcat	500	230	230	230	
Cal West	11000	55	51	51	−2
Cinnabar	1500	69	68	68	−1
Clearport	3000	55	55	55	−4
Conventurs	200	350	350	350	+5
Cord	200	290	290	290	−10
Czar	2000	$8¼	7¾	8¼	+¼
Dixie	3500	88	88	88	+13
Howe Snd	39200	104	90	100	+19
Invictus	9500	23	22	23	−1
Mid East	5000	10	10	10	−2
Mongowin	4500	74	72	72	
Nordex	1000	60	60	60	
North Cont	2000	3	3	3	+1
Northrim	3000	475	460	475	+15
Oneping	800	45	45	45	−5
Ranchmns	1114	215	215	215	
Sackville	1166	47	45	45	−3
Sparrow	5000	90	90	90	+15
Troy	2600	229	223	229	+6

Cassiar

Cassiar Asbestos Corp. Ltd. has reported net income of $6.1 million or $1.10 a share for the three months ended March 31, 1977, compared with $2.1 million or 28 cents a share in the same period last year.

President Peter Steen said in a news release that production and sales exceeded anticipated performance to generate revenues of $30.3 million, compared with $17.6 million last year.

Steen said construction of new air cleaning facilities has been completed at the company's Cassiar mine and fibre inventories have been increased to ensure a continued supply for buyers while the new air system is hooked up.

He said an adjustment increasing Fibre prices by an average of 15 per cent will become effective July 1, 1977.

Hugh Russel

TORONTO (CP) — Hugh Russel Ltd. reports for the first quarter of 1977 a loss of $77,000 or six cents per common share, on net sales of $72.7 million for the three month period. In the same period in 1976, the company earned $541,000 or 21 cents per common share on sales of $56.5 million.

J. P. Foster, Russel president, told shareholders that the disappointing earnings were of a temporary nature and not indicative of expectations for the full year.

Grosvenor Inter.

Grosvenor International Holdings Ltd. has reported that net earnings fell to $768,000 or 57 cents a share in 1976 from $1.9 million or $1.41 a share in 1975.

President Neville Gibson said the company's decline in earnings could be blamed primarily on the carrying costs of its Imperial Towers condominium development in Burnaby.

Gross revenues in 1976 were $23.4 million compared with the 1975 level of $13.2 million.

Gibson said the company's efforts will focus in the United States this year, with 48 per cent of the firm's assets in the U.S. compared to 45 per cent in Canada.

Gibson said high construction costs and interest rates a swell as sluggish demand for office, retail and industrial space make develpment in Canada unattractive.

Maple Leaf

TORONTO (CP) — Maple Leaf Mills Ltd. reports unaudited consolidated net earnings for the three months ended March 31, 1977 of $3,295,000, or $2.04 per share, up from $2,650,000, $1.64 per share, for the first quarter in 1976.

Sales and operating revenues for this period were $123,864,000 as compared with $118,138,000 for the same period a year ago.

The improvement in earnings was due in large part to heavy export flour volume and pro-rata recognition of the federal government's recently announced inventory tax credit.

Profits of approximately $600,000, after tax, mainly relating to sales of property, were included in the first quarter results of both years.

Canfor

The president of the Cantor Group has announced a $25 million modernization program for Canadian Forest Products' Elgin saw mills division in Vancouver.

Peter Bentley said the program will improve productivity and yield by making the conversion facilities more compatible to present and future wood supplies.

The first phase of the project is a $5 million twin planer-mill with automatic tray sorters. Construction is to begin in July, with start-up scheduled for January 1978.

Subsequent phases over the next three years will renovate and replace log processing facilitites.

Hollinger

TORONTO (CP) — Hollinger Mines Ltd. reports net earnings in the first quarter of 1977 of $3.024 million or 62 cents a share from revenue of $8.370 million, up from net earnings of $1.208 million or 25 cents a share from revenue of $5.937 million a year earlier.

Hollinger statements are consolidated with those of its subsidiaries Labrador Mining and Exploration Co. Ltd. and Hollinger North Shore Exploration Co. Ltd.

The higher earnings for the quarter were largely the results of Iron Ore Company of Canada, in which Hollinger has an equity interest. The seasonal nature of the iron ore industry from which Hollinger derives much of its revenue make results in any one period an unreliable indicator of full-year performance, the company stated.

White Pass

The White Pass and Yukon Corp. report an earnings jump of nearly 300 per cent in the first quarter of 1977.

The company, which runs the White Pass and Yukon Railroad between Whitehorse and Skagway, said its net earnings reached $220,000 during the first three months of the year.

That's up $136,000 from the same quarter last year. The company's gross earnings for the first quarter of the year were up $2 million to almost $6 million.

AEC

Net income for the first quarter of the 1977 fiscal year was more than double the amount for the same period in 1976, the Alberta Energy Co. reports.

The company said net income for the period ending March 31 was $3,425,000 or 22 cents a share.

This compares with $1,446,000 or 10 cents a share for the same period last year, the company said.

The company said natural gas production began in late 1976 and the increase in the net income for the first quarter resulted largely from natural gas sales.

Alberta Energy is 50-percent owned by the Alberta government.

LONDON

LONDON (CP) — Closing stock quotations today in new pence unless pounds are indicated, x-indicates that quotation includes dollar premium based on latest conversion rate.

Associated Brit Foods 56, Babcock and Wilcox 94, Bass Charrington 116, BICC 112½, x-Blyvoors 360, Boots 176, Bowater 214½, Brit Am Tob 280, Brit Assets Trust 62, BOC International 821½, Brit Petroleum 552, x-Broken Hill Prop 416⅝, Buffels 865, x-Canadian Pac Stgx 14⅛, x-Charter Cons 143½, Cons Gold 164½, Courtaulds 132.

De Beers 275½, Distillers 156¾, Dunlop 120, x-F.S. Geduld 11¼, EMI 236½, Gen Elec 196, Glaxo 514½, Grant Metropolitan Hotels 34¼, Gr Uny Stores 217½, Guest Keen 351½, Hawker Siddeley 669, Hoover 303½, ICI 402½, Imp Tob 82¼, Judge 24, Kloof 410, Marks and Spencer 121, Metal Box 324, x-Minorco 162½, x-Phillips 10, Plessey 80, x-Poseidon suspended.

Rank A 211½, Rio Tinto Zinc 246, Roan Consol 140, Sel Trust 442, Second Scott Inv 86¼, Shell T and T 553½, Tanganyika 138½, Thomson 607½, Thorn 270, Tube Investments 446, Ultramar 195½, Unilever 484.5, x-Union Corp 215, x-Vaal Reef 12⅛, Vickers 186, x-Western Deep Level 725, x-Western Driefontein 14¼, x-West Mines 110⅛, Woolworth 59½, W. Holding 118¾, x-Zambian Copper 19½.

BONDS: Brit Transport 60¾, Brit Cons 26½, Treasury 08-12 96⅞, War Loan 20.

TORONTO MOST ACTIVE

141641	Bell Canada	49⅞	+⅜
112495	Simpson's	5⅛	−⅛
88725	Transcan Pipe	14	Unch
39650	Pop Shoppes	5⅞	−⅛
28680	Westcoast, Pete	8⅞	Unch
26700	Con Dist	2.95	−.05
24873	Inco A	28¼	−1
21663	BP Canada	12⅝	+⅛
21775	Multiple Access	2.65	−.05
20326	Canadian Hyd	9⅛	Unch

BOX SCORE

	Wed.	Tues.
Issues traded	672	653
Advances	192	213
Declines	220	185
Unchanged	260	255

London Metals

LONDON (AP) — Closing metals prices in pounds sterling per metric ton; silver in pence per troy ounce.

Copper — Spot 817-817.5; futures 838-838.5.

Tin — Spot 5,716.5-5,720; futures 5,810-5,815.

Lead — Spot 384-395; futures 391-391.5.

Zinc — Spot 368.5-369; futures 378.5-379.

Silver — Spot 273.2-275.5; three months 280.8-280.9.

PINE Home Builders Ltd.
★ New Construction
★ Repairs & Renovations
★ Additions
YOUR DESIGN OR OURS! 477-3081

THE CONDO WITH THE "LOFT"

Totally unique is this one-bedroom penthouse style condominium. Located in one of Victoria's finest housing complexes — with tennis court, swimming pool, sauna, games room and more. Must be seen — must be sold. Priced at $42,900.

386-2111 595-1738

DAVE ROSTRUP
MONTREAL TRUST

5-12

OPEN 2.2 ACRES
FRIDAY EVENING
6 to 8 p.m. 746 WILLING, OFF KLAHANIE

Lovely modern 3-bedrm, full bsmt. Cedar siding finished home. Large kitchen with sen wood cabinets, dining area to sundeck, old English plank flooring in large LR and hallway. Includes finished rec room, and roughed-in 3 pce. bath.

Priced to sell at $69,900.

386-3231 BOB HAHN 595-1642

BLOCK BROS REALTY LTD.

5-12

Life Insurance Firms To Protest Tax Plan

EDMONTON (CP — The Life Underwriters Association of Canada will protest to Ottawa a recent federal budget proposal to tax the savings in life insurance policies.

"It's an atrocious situation," James McPherson, head of the Edmonton branch of the association, said in an interview.

"The end result is that they're going to tax a portion of death benefits to widows and orphans. That particular aspect is deplorable."

McPherson said that under the budget proposal the federal government would tax the excess of the cash surrender, or savings value, of a permanent policy over the net cost or total payments of the policy at death.

For example, on a $100,000 life insurance policy at death, in which $35,450 had been paid in over 10 years but on which cash value totalled $37,823, the beneficiary would pay tax on the $2,373 gain. He or she would still receive the $100,000.

Previously the amount would have been received without any tax on the $2,373 gain.

McPherson said any gain realized from term insurance won't be taxed.

B.C.TEL
BRITISH COLUMBIA TELEPHONE COMPANY
ORDINARY DIVIDEND

Notice is hereby given that a quarterly dividend of $.25 per share has been declared on the outstanding Ordinary Shares of the Company, payable July 1, 1977 to shareholders of record at the close of business on June 10, 1977.

By Order of the Board
R.J. Bouwman
Secretary

Vancouver, B.C.
April 27, 1977.

School District No. 86, Creston Kaslo

PRINCIPAL
Prince Charles Secondary School

The Board of School Trustees is seeking an experienced administrator to provide leadership for this school of 950 pupils with a present staff of 52.

Located in the town of Creston, the school serves all secondary students in the south end of the school district.

Minimum qualifications for a successful applicant will be a professional certificate, administrative experience at the secondary level, and demonstrated leadership qualities.

Salary is determined by the applicant's placement on scale plus an administrative allowance.

Further details about the school and community may be obtained by contacting the district superintendent of schools, (428-2217) or the present principal, Mr. A. Fletcher (428-2274).

Applications should include references, experience, superintendent's reports if available, and a brief statement of educational goals and philosophies.

Applications MUST be in Creston by Saturday, May 28, 1977.

Forward applications to:

L. B. Beduz, District Superintendent of Schools
Box 1640
Creston, B.C. V0B 1G0

MUTUAL FUNDS

TORONTO (CP)—Recent prices of investment funds supplied by The Investment Funds Institute of Canada Wednesday. They are the net asset value per share or unit (NAVPS) last calculated by the fund in accordance with its pricing practice as contained in the prospectus of the fund. n—no sales charge, x—U.S. Fund, y—delayed NAVPS, xd—ex-dividend.

Institute Members	
AGF Group	
Amer Grwth	4.74
Cdn Gs Egy	14.16
Cdn Sec Gth	4.87
Cdn Trusteed	4.65
Corp Invest	5.40
Corp Inv Stk	4.77
Gwth Equity	6.43
Japan	9.57
nMoney Mkt	10.00
Special	3.32
All Canadian Gr	
Compound	5.86
Dividend	6.26
Northrn Egy	3.70
Revenue Gth	3.73
Venture	3.47
4000	3.76
Cambridge Gr	
Intl Energy	2.50
Intl Growth	4.41
Intl Income	3.43
Nat Res Gth	3.77
Univest	4.88
Growth	6.30
Calvin Bullock Gr	
Acrofund	1.20
CIF	4.00
Clag Inv Grp	
nyCo-opera	9.86
nyLdmk GF	9.77
Eaton Group	
Commwth	15.75
Grwth	9.73
Income	4.64
Internatnl	8.73
Leverage	4.44
Venture	4.10
Viking	4.76
Guardian Group	
Enterprise	.81
GIS Comp	9.45
GIS Income	2.80
yGrwth Fund	8.96
North Amer	3.53
Mutual Acu	5.25
Mutual Inc	4.33
Sec Income	9.49
World Equity	5.80
Investors Group	
yGrowth	10.65
yInternatnl	5.83
yJapan	10.52
yMortgage	5.00
yMutual	5.10
yRetiremnt	5.33
yProvidt Mu	6.65
yProvidt Stk	4.88
Planned Invest Gr	
BT Internat	6.96
Canada Cum	5.98
Pld Resourcs	4.42
Pld Sec Inc	5.32
Taurus	5.75
Pret et Revenu Gr	
yAmerican	9.66
yCanadien	6.08
yFonds H	5.04
yRetraite	6.42
yProvest Mut	6.40
Prudential Gr	
Growth	5.36
Income	5.30
Savings Invest Gr	
yAmerican	9.66
yCanadian	6.08
yH Fund	5.04
yRetirernnt	6.42
Scotiafund Gr	
Scotiafund	.85
Scotiafd Mtg	1.05
United Bond Shr	
yRoyFund	5.85
yRoyFnd Inc	5.15
United Group	
yAccumula	3.95
yAccumula R	4.11
yAmerican	1.48
yCont Mortg	5.19
yHorizon	2.30
ySecurity	4.72
yVenture	2.64
yVenture Ret	3.93
Universal Gr	
Save Equity	8.34
Save Income	5.27
Non-Members	
Assoc Inv	5.38
yBeaubran	3.93
Bolton Tremblay	
ynEquity	5.45
nyIncome	10.34
Cdn S Afc Gd	3.33
Canagex Gr	
yBond	9.49
Fund	9.37
Internatnl	7.85
yMortgage	10.26
yCapital Gth	9.53
xChase	6.25
Desjardins Gr	
yCanadian	7.10
yHypotheq	4.40
yInternatnl	7.67
yObligatns	5.31
yQuebec	3.50
yPEP	2.01
nySpec	4.50
Dixon, Krog	5.62
Dreyfus Group	
yInc	11.90
yInternatnl	13.98
yDomin Comp	6.48
nExecutv Can	5.99
nExecutv Intl	1.59
xFid Trend	21.33
yFiscon Fund	5.29
nHarvard	6.52
Heritage	1.91
Industrial Gr	
Indust Amer	2.56
Indust Div	6.56
Indust Eq	5.83
Indust Gth	17.49
Indust Incm	10.35
Indst Pens	23.25
ITCO	4.90
Keystone Gr	
Cus K-2	5.21
Cus S-1	17.40
Cus S-4	3.72
Polaris	3.35
xLex Rsrch	15.04
xManhatn	2.47
yMaritime Eq	2.58
Marlborough	5.26
Natrusco	12.43
NW Group	
Canadian	4.42
Equity	6.82
Growth	5.03
xOne Wm St	13.41
xOppenhmr	6.14
Pemberton Gr	
nPacific Div	5.49
nPacific Inc	2.75
nPacific Res	2.75
nPacific Ret	5.09
nPacific US	4.47
PHN Group	
yBond	11.24
yCanadian	7.36
Fund	14.96
yPooled	28.21
nyRRSP	11.37
PMF Managmnt	
nPension Mu	6.41
nXanadu Fd	3.89
Principal Gr	
Collective	6.16
Growth	4.24
Venture	3.29
nPutnam	10.36
Sterling Group	
Equity	5.49
yMortgage	5.16
xTech	7.32
Temple Gth	13.03
Trans Canada Gr	
A	5.17
C	11.22
Special	4.23
Vanguard	6.17
Western Grth	4.81

TORONTO OPTIONS

Distributed by CP
Closing Prices of all Options — Wednesday, may 11, 1977.

Options	Month	Price	Vol	Last	Close
Alcan	Jul	22½			29⅞
Alcan	Jul	25			29⅞
Alcan	Jul	27½	6	3⅛	29⅞
Alcan	Jul	30	8	150	29⅞
Alcan	Oct	22½	2	8	29⅞
Alcan	Oct	25	2	5¼	29⅞
Alcan	Oct	27½	22	3½	29⅞
Alcan	Oct	30	5	2	29⅞
Asamera	Jul	12½			13⅝
Asamera	Jul	15			13⅝
Asamera	Oct	12½			13⅝
Asamera	Oct	15			13⅝
Asamera	Jan	12½			13⅝
Asamera	Jan	15			13⅝
Dome Pete	Jul	32½	1	5¾	38
Dome Pete	Jul	35			38
Dome Pete	Jul	40	66	175	38
Dome Pete	Jul	45			38
Dome Pete	Oct	40	30	3⅛	38
Dome Pete	Oct	45	22	175	38
Dome Pete	Jan	40	2	4⅛	38
Dome Pete	Jan	45	2	2⅝	38
Imp Oil A	Jul	17½	1	3⅛	20¼
Imp Oil A	Jul	20	2	115	20¼
Imp Oil A	Jul	22½	10	35	20¼
Imp Oil A	Oct	20	11	175	20¼
Imp Oil A	Oct	22½	3	60	20¼
Moore	Jul	35	7	140	32⅝
Moore	Oct	32½			32⅝
Moore	Oct	35	6	100	32⅝
Moore	Oct	40			32⅝
Mass Fer	Jul	20			22
Mass Fer	Jul	22½			22
Mass Fer	Jul	25			22
Mass Fer	Oct	20			22
Mass Fer	Oct	22½	5	110	22
INCO A	Jul	27½	13	175	28¼
INCO A	Jul	30	1	75	28¼
INCO A	Jul	32½	7	50	28¼
INCO A	Jul	35			28¼
INCO A	Oct	30	25	125	28¼
INCO A	Oct	32½	11	70	28¼
INCO A	Oct	35			28¼
Noranda A	Jul	27½			29⅝
Noranda A	Jul	30			29⅝
Noranda A	Jul	32½			29⅝
Noranda A	Jul	35			29⅝
Noranda A	Oct	30	2	2	29⅝
Noranda A	Oct	32½			29⅝
Noranda A	Oct	35			29⅝
Nor Tel	Jul	30			31¼
Nor Tel	Jul	32½			31¼
Nor Tel	Jul	35			31¼
Nor Tel	Oct	30			31¼
Nor Tel	Oct	32½			31¼
Nor Tel	Oct	35			31¼
Nor Tel	Jan	30			31¼
Nor Tel	Jan	32½			31¼
Nor Tel	Jan	35			31¼
Royal Bnk	Jul	22½			24¼
Royal Bnk	Jul	25			24¼
Royal Bnk	Jul	27½			24¼
Royal Bnk	Oct	22½			24¼
Royal Bnk	Oct	25			24¼
Royal Bnk	Oct	27½			24¼
Royal Bnk	Jan	22½			24¼
Royal Bnk	Jan	25			24¼
Seagram	Jul	20			21½
Seagram	Jul	22½	3	50	21½
Seagram	Jul	25			21½
Seagram	Oct	22½	4	140	21½
Seagram	Oct	25	3	50	21½
Seagram	Jan	22½	7	185	21½
Seagram	Jan	25			21½

HAVE YOU TRIED OUR
OPEN SALAD BAR
Served 11:30 to 2:30 P.M. 7 days a week
for LUNCH at the
MARINA
RESTAURANT in Oak Bay
1327 Beach Drive
5-9

Credit Foncier

Founded in 1880
One of Canada's largest trust and mortgage companies.

5-year Term Investments
Min. amount $500

9%

Interest paid Semi-annually, Monthly (Min. $5000) or Compounded and paid at maturity

9¼%
Interest paid Annually

Victoria: 1019 Blanshard St.—(604) 388-6601
Vancouver: 850 West Hastings St.—(604) 681-5464
White Rock: 1463 Johnston Rd.—(604) 531-7525
Vernon: 3105—34th Ave.—(604) 542-4377

Halifax Montreal Quebec Ottawa Toronto
London Winnipeg Regina Saskatoon Edmonton
Calgary Vernon White Rock Vancouver Victoria

MEMBER CANADA DEPOSIT INSURANCE CORPORATION

Introducing NatWest in Vancouver

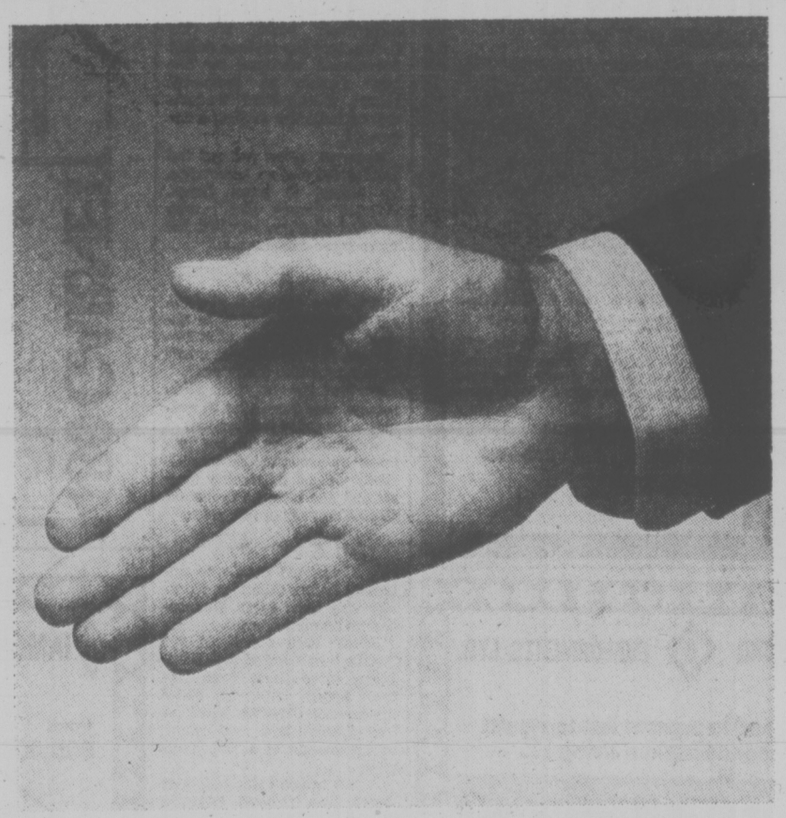

NatWest Canada Ltd, a wholly owned subsidiary of National Westminster Bank Ltd, one of the largest banking groups in the world, has now established an office in Vancouver, the financial centre of Western Canada. It will bring the wide range of corporate services which the National Westminster Group can provide to large companies in British Columbia and Alberta.

Contact: Mr. John Butler, Accounts Executive, NatWest Canada Ltd,
750 West Pender Street, 12th Floor, Vancouver B6C 2T8, British Columbia.
Telephone: (604) 669-4241. Telex: 04-55334.

Head Office: Royal Bank Plaza, Suite 2060, South Tower, Toronto M5J 2J1.
Telephone: (416) 865-0170. Telex: 06-22572.

NatWest Canada Ltd
A member of the National Westminster Bank Group

Ex-Bank Chief, Businessman Get Bail

A former head of the Unity Bank of Canada was released on $40,000 bail after he appeared in court Wednesday charged with a loan-bribery scheme.

Richard Brian Higgins, 42, of 1641 McKenzie, the former Unity head, and William Alfred Eastgate, 43, a businessman of 724 Mount Newton Crossroad, are charged with accepting and giving benefits which totalled about $110,000 in respect to loans made by Unity to W. A. E. Holdings Ltd. and Seaboard Enterprises Ltd.

Bail was set at $40,000 for Eastgate. Both were remanded to next Wednesday.

An RCMP spokesman said it would not be incorrect to characterize the charges as being related to a type of bribery. No further details of the charges were available.

Both also are charged with conspiring to obstruct justice in relation to the RCMP investigation carried out in the case.

Judge Blake Allan ordered their release on their own recognizance, with no sureties required.

Eastgate was released on condition that he surrender his passport to the RCMP, reside and remain in the Victoria area until the case is settled, and not destroy, alter or remove any records pertinent to the case in regards to Seaboard Enterprises, Seaboard Construction, W. A. E. Holdings and W. A. E. Enterprises.

Higgins' release was on condition that he surrender his passport to the RCMP, reside and remain in the Victoria area, report weekly to the RCMP, and not destroy, alter or remove any records in connection with the case.

A ban on publication of evidence was granted by Allan in the bail hearing.

Inspector David Staples of the RCMP issued a news release earlier saying the arrests were the result of a joint investigation by the RCMP's commercial crime sections in Victoria and Toronto.

He would only say further that the investigation began "about a month ago."

The charges allege the acts took place between Jan. 1, 1973, and April 30, 1977, in Central Saanich.

Unity Bank first received its charter in January, 1973. It has no branches in the Victoria area.

Seaboard Construction and Seaboard Enterprises are Victoria-based firms. Location of W. A. E. Holdings and W. A. E. Enterprise was not known.

BEFORE THE JUDGE

Two 17-year-olds pleaded guilty Wednesday in provincial court to the May 1 break-in at a florist's shop and were remanded until June 13 for a pre-sentence report and sentence.

Barry Robert Morgan, of 863 Fleming, and Lisa Sam Parent, of 1325 Vining, both elected trial by magistrate and pleaded guilty before Judge Blake Allan.

Crown counsel Robert Mulligan told the court the glass louvres were removed from Island Florists, 740 Yates, and $18 was taken.

Both were jointly charged April 20 with robbery with violence in connection with an April 15 incident and a preliminary hearing on that charged was scheduled for July 19.

★ ★ ★

A 48-year-old Victoria man who conducted his own defence on two charges of possession of narcotics was found guilty on both counts and given concurrent, 10-day sentences.

Richard Harvey Moore, of 502 Dallas, was found guilty by Allan of possession of marijuana and possession of hashish after a two-day trial which stretched until late Wednesday afternoon.

The charges stemmed from a Dec. 17 incident in the 800-block Government.

During the trial, which started Monday, Moore called four lawyers, a law student and court administrator Gordon Williams to the stand to testify.

Testifying on his own behalf, Moore admitted he was smoking home-grown marijuana "taken from a few scraggly plants," but said he doubted whether it qualified as marijuana because it had no effect.

While Moore's efforts Monday centred around an attempt to lead evidence into an alleged "plea-bargaining deal" between lawyer William Southward, acting for the Crown, and law student Julian Greenwood, assigned by The Law Centre to represent Moore, Moore tried Wednesday to have the analyst summonsed.

However, Allan refused the application and an application by Moore to have Const. Douglas James Bond, who testified Monday, recalled for more cross-examination.

★ ★ ★

Bail was denied a 26-year-old woman charged with six counts of possession of a stolen credit card and one count of using a stolen credit card.

Carol George, 2650 Shelbourne, was remanded in custody until today for election.

Mulligan opposed her release on grounds she was already on bail in another matter and has been on probation since February of this year.

★ ★ ★

A 24-year-old man who appeared before Allan on Tuesday was back again Wednesday on another charge.

Monty Rick Jones, of 824 Colville was charged with shoplifting three shirts from Eaton's shortly after his court appearance Tuesday when he was charged with two counts of possessiion of stolen property.

A bail hearing was held and Jones was ordered held in custody until next Tuesday for pleas and election of trial method.

★ ★ ★

Fined for drinking-driving offences were Josef Fink, 38, of 2807 Sooke Lake, $800; Albert Cline, 44, of 2911 Sooke Lake, $450; Thomas Roy Galbraith, 23, of 2021 Saseenos in Sooke, $350; and Melvin Neil Clifford Leslie, 46, of 2501 Cook $50.

HEART OF CLASSIC BROADMEAD

The artistry in this home is quickly recognized, the chic foyer entrance leads to a quiet peaceful den lined with walnut book shelves. Classic living room leads to a spacious mahogany built-in buffet. Joyous work caving kitchen, Family room adjoining open gracious stairway leads to 5 spacious bedrooms (or 4 and office) 2½ baths. You'll enjoy the harmonious decorating of all the rooms. A lot of luxury for $126,000.

Residence 477-5705 Erna Ellsay Office 477-1841
BLOCK BROS. REALTY LTD.
5-12

OAK BAY
beautiful Cape Cod
Gracious and Spacious

Just what a house should be. I have to be brief. This is one of those cases where seeing is believing. 2509 finished sq. ft. Master bedroom 522 sq. ft. with seaview (ensuite). Artistically redecorated. Beamed ceilings. Desirable family home for the professional. $94,500. Gross taxes only $751.00.

FOR SALE Royal Trust
MAXWELL TRACY
477-0191 477-7517
The Royal Trust Company
5-12

FARMER Investments & Realty Ltd.
825 BAY ST., VICTORIA, B.C. 382-2134

SxS DUPLEX

Rustic charmer in an exclusive residential area of the Gorge — 2 BRs. each side — many luxury features — quality broadloom — spacious kitchens with 4 major colored appliances. On a large treed lot with beautifully landscaped garden. For interested purchasers owner's side will be available for viewing Saturday and Sunday afternoons 2 to 4 p.m. For further details and appointment to view, please call:

382-2134 GERRIE HUTTON 386-3927 (Res.)
5-12

OPEN TO VIEW
FRIDAY 1:30-4:30
3763 CADBORO BAY ROAD

$114,500.

1740 square feet of gracious living on a large lot (70x272) overlooking Ten Mile Point and the Bay. A home for living and a home for entertaining. Tastefully but simply developed grounds surrounding the duck pond make this a lovely place to reside.

J. F. COLWELL
388-6454 592-9828
REALSPAN PROPERTIES LTD.
5-12

DIAMOND DEVELOPMENTS LTD.

are proud to present this top jewel in condominium living . . .

WEMBLEY MANOR
1665 OAK BAY AVENUE

Spacious two-bedroom, 1½ bath suites with large balconies and views. Priced from $44,000 to $47,000.

OPEN DAILY 1 to 5
388-5201 JIM WEST 595-4094 (Res.)
5-9

Not Just The LOWEST TRUCK RENTAL RATES IN TOWN BUT
a fully-equipped 1977 Model, Too!
You won't get an old junker when you rent at Suburban
SUBURBAN RENT-A-TRUCK
386-6131
3377 DOUGLAS
'LOWEST RATES IN TOWN'

$39,500
is the MOST expensive 2-bedroom condominium (only 6 left) available at the
HILLSHIRE
1525 Hillside Ave.
Open daily 10-5
Sat. and Sun., 1-4
KNOWLES REALTY LTD.
384-8101

614 FERNHILL, ESQUIMALT
(Turn at Esquimalt Arena)

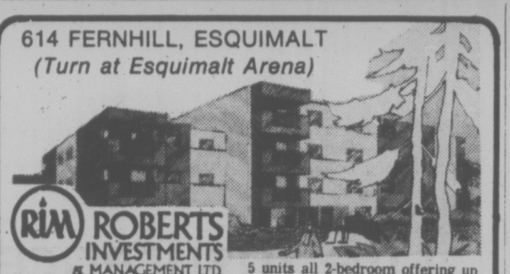

RIM ROBERTS INVESTMENTS & MANAGEMENT LTD.
702-1175 DOUGLAS 388-6691
Joe Manton
382-5211

5 units all 2-bedroom offering up to 1,449 sq. ft. Priced from $41,500 to $44,900. Quiet, pleasant garden outlook. The best value in town. See them today.
5-4

AN OUTSTANDING "BUY"
Reduced by $5,000 to Sell !!
A TOWNHOUSE IN LAKEVIEW PLACE
OPEN THURS. AND FRI. 6-8 P.M.
No. 5—3981 Nelthorpe—Off McKenzie

A stylish dwelling in a quiet established location with many outstanding features. View deck off dining area, attractive fireplace, big master bedroom, luxurious recreation room with private patio off, full basement, carport plus additional parking, all gardening taken care of. It has two bedrooms and den or sewing room, one and half bathrooms with over 1600 square feet on three floors. Price now reduced by $5,000 for early sale to $53,500!!

Moody & Mason REALTY LTD.
PETER MASON
386-7771
477-9318

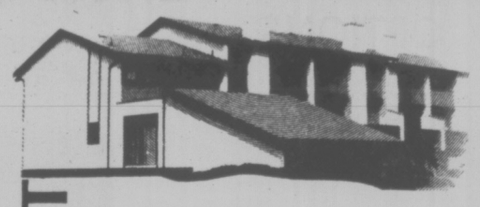

1480 GARNET
29 LUXURY TOWNHOUSES
OPEN TODAY
1:00 to 5:00
PRICED FROM 59,900
McKENZIE NEAR SHELBOURNE
FOLLOW OUR SIGNS FROM McKENZIE/CEDAR HILL
ASKE CONSTRUCTION LTD.
384-0575 477-9520 (SITE)
656-1162 (HOME)

DIAMOND DEVELOPMENTS LTD.
from: $35,000 to: $54,000
1170 ROCKLAND
(Corner of Linden)

(SOME FIREPLACES) (SOME FIREPLACES)
OPEN DAILY 1 TO 9
SAT. -SUN.
12-5
DELUXE ONE and TWO BEDROOM SUITES
JIM WEST
388-5201 or 595-4094
5-10

INSULATED GLASS
ALLIED GLASS
Victoria 388-5108
"Anything in Glass"
5-12

OPEN FOR INSPECTION
FRIDAY 1-4 P.M.
1520 FOUL BAY RD.
$48,500. Charming character home. Very tastefully modernized with quality workmanship. Large livingroom. 2-bedrooms, wall-to-wall carpets. Super kitchen. Big yard with 7 fruit trees. basement with laundry room, workshop and storage area.

Century 21 REAL ESTATE
ANNE HOWARD
388-4455 652-3206
J. D. BOSDET LTD.
5-12

DIAMOND DEVELOPMENTS
TWO BEDROOM FROM $44,500
ONE ONLY—ONE BEDROOM $36,000

Woodstone Place

1039 LINDEN
BETWEEN ROCKLAND AND FORT

OPEN DAILY
1 TO 9
Saturday-Sunday
12 TO 5

For after hour or special appointments to view please contact:
JIM WEST
388-5201 or 595-4094
5-9

ARBOR GLEN
CONDOMINIUM HOMES
605 COOK STREET

the development that is "JUST RIGHT"

"JUST RIGHT" because it's in the perfect location . . .
In Fairfield, on the bus line and within walking distance of shopping, downtown and Beacon Hill Park.
"JUST" 12 plus 1 unit and ALL are corner suites
"JUST" $40 per month in low maintenance costs
"JUST" 8% Interest on
"JUST" 5% Down
For those who qualify for the Assisted Home Ownership Programme
"JUST" $36,000 to $39,000
for your choice from nine attractive 2-bedroom units
"JUST" $39,000 to $40,000
for your choice from 4, 2-bedroom plus den suites

"JUST" DROP IN TODAY
OPEN DAILY Including Sundays
1 to 4 p.m.

REALSPAN PROPERTIES LTD.
For further information just call
388-6454
5-11

Honesty Didn't Pay for Michael

SEATTLE (UPI) — Back in 1969 Michael McDuffie of Houston, Texas, had his fling with marijuana — a 20-pound fling. He was convicted on a federal charge in early 1970 and served two years of a five-year sentence.

He told all this to Canadian immigration officials when he drove his 1974 car to the Douglas point of entry and was asked if he had ever been in trouble with the police.

As a consequence, McDuffie was deported and now he can't drive his car through Canada to Fairbanks, Alaska, where he is employed as a welder on the Alaska pipeline.

"I would think Canada would have provisions for some flexibility, but they dealt with me with callous disregard," McDuffie, 30, said while sitting in a Seattle hotel room trying to decide what to do next.

He said he had been on a month's leave from his Alaska job and decided to drive his car to Alaska on this trip.

Previously, he had flown. He was due back on the job by this weekend.

"I get 2,500 miles on my way from Houston and now I'm stopped," McDuffie said.

"When they asked if I had ever been in trouble with the police, I felt these people (Canadians) would be just like us. I've never had any trouble in the U.S. I've served my time and probation and have been clean ever since. I haven't smoked pot in seven years.

"I'm not any threat to anyone. I don't see why they were so hard-nosed about this."

McDuffie has protested in calls to the Canadian consulate in Seattle, Canadian officials in Ottawa, an attorney in Vancouver, the White House and United Press International.

Canadian Immigration officials have told him that under their law he falls into the "prohibitive class" and the only way he can get permission to drive through Canada is to apply for a waiver.

"That would take months, and I don't have the time," McDuffie said.

Canadian immigration officials said the application would have to be accompanied by employment and residence records plus certificates from police in every city or town in which he had resided over the past 10 years.

Even if McDuffie had the time and furnished such documentation, his case would be doubtful because Canadian law provides a person can appeal from prohibitive classification if five years have passed since the end of his probationary period.

That leaves McDuffie with a few years yet to go.

Bob Barr, head of the manpower and immigration office at the Canadian consulate in Seattle, said he has had a hard time getting through to McDuffie.

"I've tried to explain that we have to go by our laws and things can't be done instantly," Barr said.

Anthony Provenzo, assistant district director for investigations at the Seattle Immigration and Naturalization office, said U.S. laws pertaining to an alien with a criminal record are similar to Canada's.

He said a Canadian with a record similar to McDuffie's probably would be granted permission to drive a car to Mexico through the United States under a "transit without visa program" if his conviction had been 8 or 10 years ago and there had been no further trouble with the law.

As for McDuffie, he's working on the riddle of how to get both himself and his automobile to Fairbanks. He can fly back to Fairbanks and send his car to Anchorage by ship or barge. Or he may be able to get someone to drive the car to Fairbanks.

PRIVATE EYE LOSES

LONDON (AP) — A full-page advertisement in London's Evening Standard newspaper has ended a 17-month legal battle between millionaire financier Sir James Goldsmith and the satirical magazine Private Eye.

In the ad, Private Eye apologized to Goldsmith and said there was "not a shred of truth" to the allegation at the centre of the wrangle.

A story which appeared in the magazine in December, 1975, alleged that Goldsmith was the ringleader of a plot to frustrate justice by protecting the Earl of Lucan, who had disappeared after his children's nanny was murdered in 1974.

Goldsmith sued. It was the first charge of criminal libel brought against a British publication in 100 years.

Private Eye contended that Goldsmith's wealth and influence gave him unfair advantage in the case and that the action would intimidate a free press.

The magazine collected nearly $68,000 from various contributors to help pay for its defence. Goldsmith's expenses in pressing the case ran to about $102,000.

As part of the settlement, arranged seven days before the case was due to go to court, Private Eye agreed to pay Goldsmith half of his costs over the next 10 years.

In return, Goldsmith, agreed to drop the actions against the magazine, its publisher, Richard Ingrams, 39, and its distributors.

TEENAGE BRUTALITY CHARGED

PRINCE GEORGE (CP) — Six teenagers, three boys and three girls, have been charged with attempted murder, gross indecency, forcible confinement and wounding with intent to endanger life.

They were arrested after a Vancouver woman was thrown naked over a 30-foot embankment but managed to claw to a highway and flag down a passing car. She is recovering in Prince George regional hospital with broken ribs, a broken nose and severe bruises.

It is alleged that the 31-year-old victim was travelling in a station wagon for some time with six young people who later attacked her in a Prince George motel, made her perform indecent acts, eat filth and beat her with leather belts.

RCMP said two 17-year-old boys, a 17-year-old girl, a 16-year-old boy, a 15-year old girl and a 14-year-old girl will appear in court today — the youngest three in juvenile court and the others in provincial court.

Spans Planned On Coast Trail

A national parks crew this summer will install cable crossings over three major creeks along the historic 45-mile West Coast Trail between Port Renfrew and Bamfield.

One will be over Carmanagh Creek, near the spot a Vancouver woman and her Labrador retriever recently plunged to their death from a cliff skirting the stream.

The woman left the designated trail when she thought the water was too high and swift to ford the creek. She walked upstream and climbed the cliff to find an easier crossing.

The two other creeks to have cable crossings are the Walbran and the Logan, about 15 miles west of Port Renfrew.

Frank Camp, superintendent of Pacific Rim National Park, said the cable installations will complete the bridging of all major rivers along the trail.

This year, a reconstruction crew of 10 under Jim Hamilton a former telegraph linesman on the trial and an experienced trial builder, will reach Logan Creek. This will leave about 15 miles of the trial to be reconstructed toward Port Renfrew.

Camp said hikers have been using the trail since early spring.

"One party was in excess of 25 members," he said. "Some people don't walk the whole length of the trail but are content to camp at some beauty spot along the wilderness coast."

A park warden, Ian Pengelly, will live at Port Renfrew starting May 24 to provide walkers with information on the trail, he said.

The trail still hasn't been turned over by the provincial government to Parks Canada for inclusion in Pacific Rim National Park.

The former NDP government in 1973 approved the federal government's work project pending fixing of the boundary which has yet to be determined in discussions with B.C. and Ottawa.

'77 Plymouth Volaré Premier Station Wagon

IT'S A ROAD SMOOTHING RIDE
IT'S BEING NOTICED, AND ADMIRED
IT'S VALUE FROM A TANK OF GAS

'77 Plymouth Volaré Premier Coupe with T-bar roof

the '77 Plymouth good feeling. Get it.

CHRYSLER CANADA LTD.

'77 Plymouth Fury Salon 4-door Sedan

77 Plymouth Gran Fury Brougham 2-door Hardtop

You'll feel good driving '77 Plymouth Volaré, the compact with the accent on comfort. Already Canada's No. 1 compact car choice. And what a line-up of features! New convertible T-bar roof offered on sporty coupes. Sedans with elegant interiors to surround you in luxury. Compact wagons with cargo space like the big ones. All with Plymouth Volaré big car ride and compact economy.

You'll feel good about mid-size '77 Plymouth Fury. New coming at you, with regal new headlights and grille. New going away, with elegant taillamp design. New all over, with "sunfire" metallic colours.

You'll feel good behind the wheel of '77 Plymouth Gran Fury, surrounded by all the comfort and luxury you want. It's the Plymouth to drive when only a luxury-size car will satisfy you. You'll feel good about Chrysler's revolutionary new Lean Burn System, computer controlled for smoother engine performance.

The '77 Plymouth good feeling! It's everything you want in a new car. Get it!

Some of the equipment shown or mentioned is optional at extra cost.

Your Plymouth dealer's got it!

Plymouth
CHRYSLER
Dodge Trucks
SALES/SERVICE

NEW YORKER
NEWPORT
CORDOBA
GRAN FURY
FURY
VOLARÉ
ARROW/COLT
DODGE TRUCKS

Buy or Lease.

Another Pipe Inquiry

Times News Services

WHITEHORSE — The northern development debate shifted to the Yukon Wednesday when another natural gas pipeline inquiry opened public hearings and immediately expanded the territory it intends to cover.

Inquiry chairman Ken Lysyk made a preliminary ruling that his three-member Alaska Highway pipeline investigation group will hear testimony concerning other possible routes.

The ruling was prompted by Jack Marshall, representing Canadian Arctic Gas Pipelines Ltd., who suggested that rival Foothills Pipe Lines Ltd. has more than one line in mind. He said Foothills should clarify its intentions before the inquiry proceeds farther.

Marshall said the inquiry would be doing half its job if it did not investigate alternatives that might be under consideration by Foothills.

Foothills has applied to the National Energy Board to build a 48-inch line to carry Alaska natural gas along the highway route. It has a second application for a Mackenzie Valley line that would carry Mackenzie Delta gas only.

Marshall suggested that Foothills is interested in replacing the Mackenzie Valley plan with a trans-Yukon line from the delta to connect with the Alaska Highway line. The delta line would follow the Dempster Highway, which when completed will connect Whitehorse with the delta community of Inuvik, N.W.T.

Inquiry lawyer Stephen Goudge said it is relevant for the inquiry to get what evidence it can about possible lines down the Dempster and Klondike highways. The Klondike Highway connects Whitehorse with Dawson City in the west-central Yukon and is a possible alternative to the more southerly Alaska Highway route.

Foothills lawyer Alan Hollingworth argued that the company has only one Yukon application before the energy board and has no intention of filing for other lines. There was nothing the inquiry could gain from speculating on what lines might be considered in future.

Meanwhile in Ottawa, opposition MPs expressed concern Wednesday that the federal government has decided to go ahead with the Mackenzie Valley pipeline in spite of the findings of the Berger commission and even before it has received the results of other northern pipeline studies.

They called in vain in the Commons for Acting Prime Minister Allan MacEachen to dissociate the government from statements by two ministers criticising the report of B.C. Supreme Court Justice Tom Berger.

At the same time one of the ministers, Jack Horner, dared Alberta Tories to defend in their ridings the 10-year moratorium on construction of a pipeline down the valley as recommended by the Berger report.

In Yellowknife, the council of the Northwest Territories heaped criticism on the Berger pipeline report and on its author.

Berger, a B.C. Supreme Court justice, was called a "master of manipulating public opinion," and was accused of "hiding behind his judicial robes."

The strong words came from Dave Nickerson, councilor responsible for social development, as the 15-man elected legislative body began an emergency debate on the report, made public Monday.

Other members associated themselves with his criticism or added more of their own.

CLARK RAPS UIC

TORONTO (CP) — Opposition leader Joe Clark says that making unemployment insurance available to everyone regardless of individual circumstances has proven costly and ineffective and a Progressive Conservative government would seriously review the policy.

Clark said in a speech to a policy conference in Toronto that the principle of universality in a number of government programs, including industrial incentives, has proven too costly and should be reviewed.

"I believe we can accomplish more with less by applying policies which are more sensitive to local conditions or individual circumstances," Clark said.

The policy would include:

—A restructuring of federal-provincial arrangements to eliminate duplicate and overlapping programs "which add much to cost and little to public service." This would include giving the provinces responsibility for industrial development "to end the conflicting and often competing maze of government programs we now have in that field."

—Introduction of a form of "sunset law" to eliminate government programs that have outlived their usefulness.

Summer Will Be Very Dry . . . or Wet

By AL FORREST
Times Staff

While the tourist industry is praying for sunshine and the forest industry wants rain to prevent forest fires, the local weather office has come out with its views on the prospects for this summer.

"It will be very dry," chief forecaster Norm Dressler said today. "That is, unless it is wet."

Dressler said the weather office does not issue official long-range forecasts but meteorologists now believe this area is moving into a pattern of extremes.

"This year the weather will be wetter or dryer, warmer or colder than we have been experiencing during the past 30 years."

At the moment the pattern is dry. Very dry.

Since the infamous August deluge that scattered tourists last summer, Vancouver Island has had abnormally low precipitation in every month except March.

The cumulative effect could be devastating this summer in terms of a forest fire hazrd.

Normally the slow-melting snowpack keeps upper elevations moist even during the heat of July and August but there is very little snow this year. This means the fire hazard will be not only in the low flat areas but also in the upper reaches where it is impossible to do battle except by plane.

"There is a great deal of concern about this problem," Dressler said.

There is no immediate sign of the dry spell ending but the scientific forecasts only extend 72 hours.

"We could guess that the dry spell will continue for many weeks but it would be no more than a guess. The dry spell could end within one week.

"What we do know is that weather patterns have been unusually tranquil during the past 30 years. That is, the weather has been abnormal. The long-term normal pattern for this area is for greater extremes of wet and dry, hot and cold."

Dressler said weather scientists believe we are already out of the tranquil area and into the more normal range of weather extremes.

They are not quite sure on what day the weather pattern changed, however.

"In 15 years we will be able to look back and pinpoint the date of the change with no trouble. All we known now is that we are in a new weather era."

Meanwhile there remains the question of whether this summer will be wet or dry.

"Who knows?" said Dressler. "This is not an exact science when it comes to long-range forecasts. We can see patterns emerging, however, and these patterns show a shift toward the extremes."

Treat yourself to the best. You deserve it.

Play 36 holes of some of the best golf in America (Golf Digest, March '76).

When it comes to treating yourself, Port Ludlow has it. And it's called our "Port Ludlow Golf Treat." You can play 36 beautiful holes of golf, lounge in one of our luxurious rooms for 3 days and 2 nights, enjoy two continental breakfasts and get transportation to and from the golf course.

At $46 a person* you really deserve *this* treat. You can put yourself in our place with arrivals Sunday (1pm) through Thursday from May 1st to June 30th, 1977.

And if you know of another deserving person, spread the word . . . a good thing doesn't last forever.

Port Ludlow. We have it all.

PORT LUDLOW

(206) 622-9020 or **(206) 437-2222**
(Seattle direct)

"The Pacific Northwest's Most Complete Residential/Resort Community"
Call or write: PORT LUDLOW GOLF TREAT/PO Box 75/Port Ludlow, WA 98365

*Based on double occupancy and availability. U.S. Dollars only. Does not include golf carts or sales tax.

Chris Sanderson wanted nothing more than to ride the waves.

He got action. Niagara helped Chris set sail.

For years, Chris Sanderson ate, drank and slept sailboats. Other people's sailboats. This year, thanks to Niagara, Chris is at the helm of his own twenty-six footer. Niagara knows a lot about Chris Sanderson's wants. We also know a lot about money. That's our business at Niagara. Money for a new car, home improvements, mortgage money, money for your child's education or if you're like Chris Sanderson, money to capture the wind. If what stands between you and the things you really want is a thing called money, come in and sit down with the people you've come to know at Niagara. We'll show you how putting your money into action can put the wind back into your sails.

NIAGARA/IAC
Loans, Mortgages, Sales financing.
Money in action.

the Bay

CLEARANCE SALE OF 8,000 YARDS OF FABRIC

INCREDIBLY PRICED AT JUST

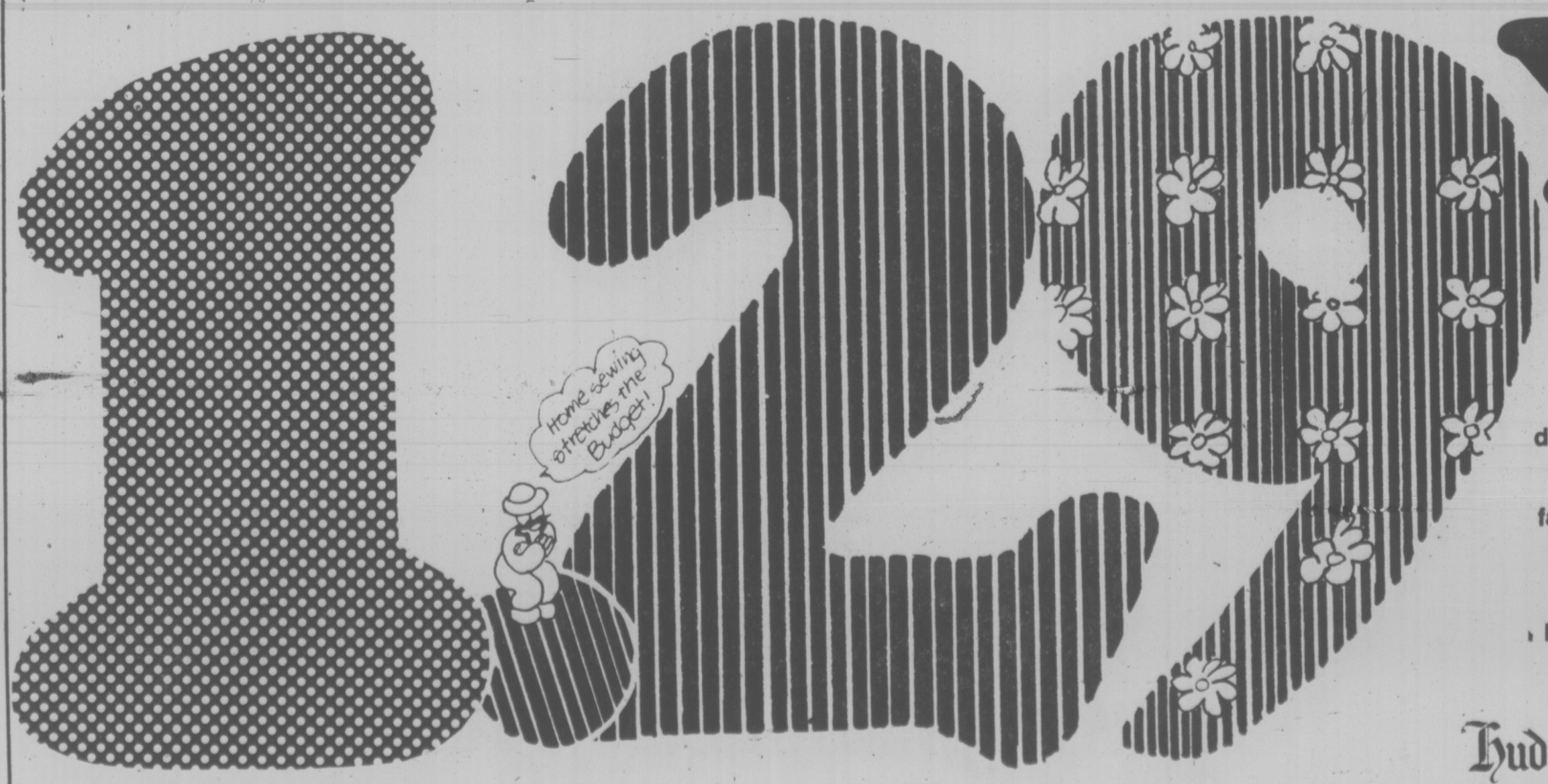

YD

Whatever you've been dreaming of sewing, you can't beat these values! Bolt after bolt of colourful cotton prints and plains, versatile polyester prints and plains, year 'round doubleknits, seersuckers, fancy doubleknits, printed and plain and many, many more! Sew fashion for yourself, your family, your home. Make your costume for Victorian Days. Stash material away for gift-giving. But hurry into the Bay!

PERSONAL SHOPPING ONLY, WHILE QUANTITIES LAST.

Fashion Fabrics, Second Floor

Hudson's Bay Company

Victoria Times SECOND FRONT PAGE

Turner

Young Man With Feeling For the Past Tells Tales About Ladies

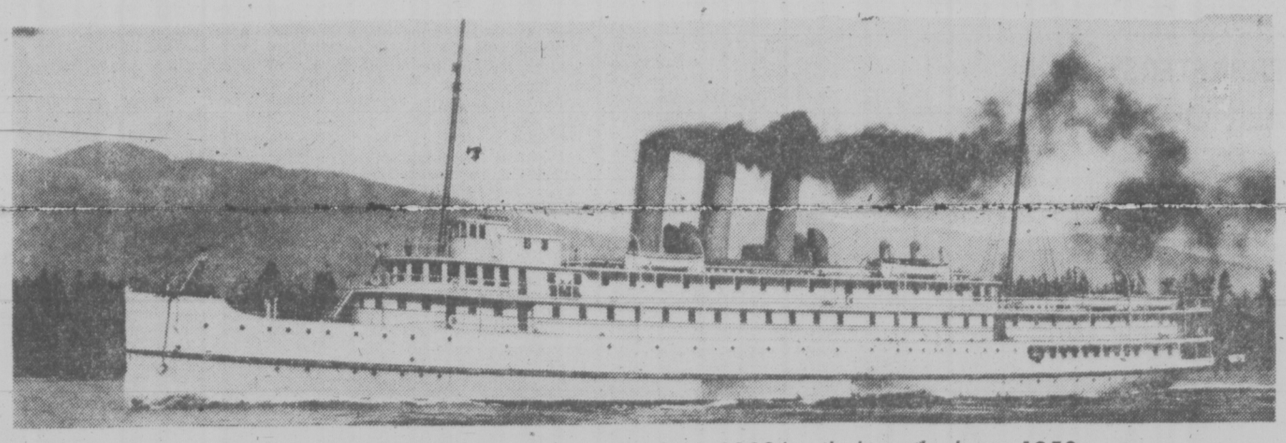

SS Princess Victoria, built in England in 1902, toiled until about 1950

Those Were the Days When Elegance Reigned

By HUMPHRY DAVY
Times Staff

Scratch a British Columbian from an earlier era and close to the surface you'll find fond memories of the CPR's "pocket liners."

Can anyone forget the leisurely meals served in elegant dining rooms with the finest of linen and cutlery?

And how about the midnight Victoria-Vancouver boat which gained a well-deserved reputation as a party-goer's delight?

On the quieter side, the cruises up the west coast were everybody's idea of a relaxing holiday — once that old seasickness bogey had been overcome.

And denizens of remote coastal communities will never forget "boat days."

The ships' names still have a certain magic to many Victorians — the Princess May, Mary, Victoria, Charlotte, Patricia, Alice, Adelaide, Maquinna, Louise, Joan, Elizabeth, Marguerite, Kathleen, Beatrice and the Norah . . . all fine ladies.

The pocket liners had all but vanished by the early 60s. Costly to operate, they had outlived their time.

But they're not forgotten, and one who had a special feeling about them is Bob Turner, curator in the modern history division of the Provincial Museum, who was only a boy in the ships' dying years.

Memories of the ships remained with him during and after his university days, spurring him to do some research.

The result is a new book: The Pacific Princesses, an illustrated history of the Canadian Pacific Railway's Princess Fleet on the Northwest Coast.

Published by the Sono Nis Press of Victoria, the book contains 280 illustrations, photographs and maps.

A scholarly man with a love for the outdoors, Turner is considered a leading authority on the history of transportation in B.C.

It took him five years during his spare time to assemble the material for the book.

"I think the most difficult part was looking up newspaper accounts on the ships on micro-film," he said. "Turning over the micro-film hour after hour made me seasick."

Turner said that the CPR's Princesses played a major role in the development of the Pacific Northwest.

Why do people recall with fondness the days when the ships operated on the coast?

"Well, I think the days of the Princesses may also have been Victoria's best days," Turner said. Life in Victoria they moved at a slower pace than most cities of similar size in Canada.

"It was also more fun travelling on the Princesses, especially on the night boat to Vancouver."

The ships carried cars, but most people travelled as foot passengers. It was a sort of an adventure going to the mainland, especially on the night boat.

"Then, most people going to Vancouver usually went there for a few days — not to return on the same day," Turner said. "There was a leisurely atmosphere aboard the ships."

Turner's favorite Princess is the Victoria which served the Pacific Northwest from 1903 to 1950.

"She was fast, graceful and had luxurious accommodations. There was not a coastal liner on the Pacific that could successfully compete with her for speed and elegance."

He said ships were solidly built before the Second World War, and the Princesses were no exception. An example was the Kathleen which entered the service in 1925 and sailed 1,750,000 miles without a breakdown.

It wasn't old age which brought an end to the vessel, but an accident in 1952. She ran aground at Lena Point, Alaska, and sank.

Apart from serving coastal communities, Turner said the Princesses were fine transport ships in both world wars. Tragedy befell some ships, like the Marguerite, torpedoed on her way to Cyprus with 1,200 crack British troops aboard. Most of the men were saved.

A few years after the Second World War it was obvious that the days of the Princess fleet were numbered, Turner recalled. Competition from air travel, plus rising costs, resulted in one ship after another being withdrawn from service. Today, only two remain in the CPR service, Princesses Patricia and Vancouver.

The Marguerite, second to have the name, is now owned by the B.C. government and is on the Seattle summer service.

Five of the Princesses were sold to Greek shipping companies and the hulls of at least two were used as barges on the west coast.

The Princess Louise ended up as a restaurant in California, and everybody knows the Princess Mary restaurant in Victoria.

Turner's interests in ships hasn't declined since he completed his book. He is thinking of writing one on the CPR Empresses which plied between the Orient and B.C.

Ladies-in-waiting at CPR dock in an earlier-day Victoria

Fast Pipeline Move Opposed by Bishop

By MIKE HUGHES
Times Staff

Bishop Remi de Roo says existing evidence shows it would not be in the interest of Canadians to hurry a decision on a northern natural gas pipeline.

De Roo, Roman Catholic Bishop of Victoria, was commenting on reports that Prime Minister Trudeau wants a quick decision on the pipeline by his cabinet to avoid "others making decisions for us."

Trudeau is reported to have said failure of the federal government to act quickly might force the U.S. to opt for an all-American route for the gas. He said this might not be in Canada's interests.

De Roo said it is unfortunate the prime minister is using the national interest as an excuse to go ahead when in fact Canadians have yet to be polled on the matter of northern development.

De Roo is president of the social affairs department of the Canadian Catholic Conference, the national association of cardinals, archbishops and bishops.

He recently appeared before the National Energy Board, presenting the Roman Catholic Church's position that there should be a moratorium on all resource development in northern Canada.

De Roo said Wednesday the recently-released Berger commission report on the Mackenzie Valley pipeline should be debated by the members of Parliament.

He said the Berger report raised the "deep spiritual issue" of whether the lifestyles of the northern peoples are more important than "the plan of progress" being pursued by the developers.

He said the Dene and Inuit people in the area are suddenly awakening to what the white man intends to do and, with their accumulated wisdom, are challenging what Berger calls "the economic religion of our time."

UVic Issues ID Cards

The University of Victoria has taken steps to prevent people from fraudulently passing themselves off as university researchers.

The university has come up with an identification card for researchers conducting approved projects.

Dr. J. M. Dewey, chairman of UVic's committee on research involving human subjects, said there are several incidents a year of phoney researchers.

He said cases include a couple claiming to be UVic researchers collecting money door-to-door for a fictitious charity, a person conducting an intimate questionnaire by telephone and a couple enticing children into a car and asking intimate questions.

Legitimate researchers working among the public will be given identification cards signed by the committee chairman.

The card will be produced upon request and will inform the interested party how to check the validity of the particular research project.

Study Suggested On Megavitamins

Human Resources Minister Bill Vander Zalm today urged the B.C. Medical Association to carry out a pilot study into the effectiveness of megavitamin therapy for treatment of disease.

Speaking at the opening of the association's annual meeting at The Empress, Vander Zalm suggested the study might take two to three years.

The megavitamin theory has been the subject of considerable controversy in recent years.

Proponents believe it is highly effective in the treatment of certain mental illnesses, particularly schizophrenia as well as helpful in the treatment of alcoholism and drug addiction.

Vander Zalm noted that neither the federal health authorities nor any medical group endorses the treatment plan.

But, he said, he has received numerous inquiries recently about the theory. He suggested the association take the initiative and in a controlled study determine its value once and for all.

The minister asked the association for its views on a pharmacare proposal to develop patient profiles to prevent the interaction of drugs.

In his 20-minute speech, Vander Zalm defended his handling of welfare problems, suggested people have never had it so good and said an anticipated $100 million underrun in his ministry's spending this year is not the result of any cutback in service but more a change in attitude.

He urged doctors to join with him in "influencing the positive."

The association's meeting continues through to Saturday. More than 400 doctors from around the province are expected to attend.

Ask The Times

Q. Could you please tell me the mailing address of the International Red Cross and Peace Corps personnel recruiting officials? B.D.

A. While the international headquarters of the Red Cross is in Geneva, any question you have likely can be handled faster by Canada's national Red Cross headquarters which is at 95 Wellesley St. East, Toronto, Ont. M4Y 1H6. For information about Peace Corps recruitment, write ACTION director Michael Balzano Jr., 806 Connecticut Ave., N.W., Washington, D.C., 20525.

Region Backs Away

Pump Station Ruled Out; Longer Outfall Proposed

By PAUL MOSS
Times Staff

After almost a year, the battle of the Shoal Bay pump station is over.

Sounding the retreat Wednesday, the Capital Region Board decided not to proceed with plans for the pump station, which had been vehemently opposed by Shoal Bay residents.

Instead, the board will apply to the Pollution Control Branch for a permit to extend the McMicking outfall by up to 600 feet into Enterprise Channel, as the first stage of what may have to be a three-phase program.

If, after one year's monitoring, the extended outfall is found inadequate, the second phase will be implemented. This would see 50 per cent of the sewage intercepted at a pump station at Fort and Foul Bay and diverted to the new Clover Point outfall.

If further monitoring indicates the necessity, the third and final stage would be to divert the remaining flow to Clover Point from a pump station at McNeill and Transit.

The regional board endorsed the proposal submitted by an ad hoc committee consisting of representatives of Victoria, Saanich and Oak Bay, and instructed regional engineer Norman Howard to make the permit application to the Pollution Control Branch.

The action involved a certain irony, for it was Howard who had criticized a proposal last month by former PCB director Charles Keenan to resolve the Shoal Bay problem by extending the outfall at McMicking Point.

A report from the municipal engineers of Victoria, Saanich and Oak Bay noted that if the latest proposal has to be carried through all three stages, the cost — around $3.3 million — will be about the same as the original scheme.

But if only the first phase, or first and second, proves necessary there would be a considerable saving. And even if the total program had to be put into action, there would still be a saving in long-term maintenance and operating costs.

The cost of upgrading the McMicking outfall including a comminution plant to shred solid matter — was estimated by the municipal engineers at $350,000.

The cost of the first diversion, if it proves necessary, was estimated at $2 million.

At Wednesday's meeting the regional engineer disagreed with his municipal counterparts on the size of the comminution plant required for the McMicking outfall.

They had claimed the comminution equipment could be accommodated with a manhole, but Howard contended that a fair-sized building would be needed.

Regional board chairman Jim Campbell noted that if Howard is right, there would be a public outcry similar to that witnessed in the Shoal Bay controversy.

He also warned that if the program has to be carried through to its third phase a large pumping station would be built at McNeill and Transit, probably provoking the opposition of local residents.

Before the official application is submitted to the Pollution Control Branch, board representatives will attempt to meet Municipal Affairs Minister Hugh Curtis and Environment Minister James Nielsen to discuss the latest proposal.

The regional board's decision means a last-minute reprieve for the Shoal Bay home of Colonist publisher Richard Bower, which had been recommended as a suitable site for the original pump station.

Ship Movements

MINISTRY OF TRANSPORT

Camsell and Vancouver in port, Quadra on Station Papa, Douglas in self-refit, Racer in Cape Scott patrol area, Rider and Ready in Sand Heads patrol area.

NAVY

Saskatchewan at sea, no return date listed; Terra Nova, Gatineau and Provider en route to San Diego, returning June 6; all other ships in port.

'Heavy Blows, Choking Pressure'

A city doctor testified in county court Wednesday that a man accused of assaulting a policeman suffered injuries "consistent with heavy blows and severe choking pressure around the neck."

Dr. John Cubbage was testifying in the second day of the trial of Lawrence Huth, 24, of 254 Gorge East, accused of assaulting Constable William Coleman of Victoria police Nov. 7 and of criminal negligence in the operation of his car.

Huth told the jury earlier that he was punched and kicked and choked into unconsciousness, waking up in a police cell, following an incident in the parking lot of his apartment. He denied striking anyone.

Coleman and Constable Charles Bates said Huth pushed Coleman and they denied striking Huth and choking him.

Cubbage said he treated Huth in Royal Jubilee Hospital emergency department on the morning of Nov. 7 for pain in the neck, throat, jaw, shoulder and left cheek.

He said there was "considerable" swelling of the cheek and right side of the neck, a bruise on the left upper arm, scrapings, abrasions and bruises on both knees and a large bruise on the right thigh.

Cubbage said that, in his opinion, the injuries were sustained in the 24 hours preceding his examination.

Crown Counsel Robert Johnston and defence counsel Dermod Owen-Flood, gave their summations Wednesday and Judge Leslie Cashman was to address the jury this morning.

Owen-Flood said the jury was faced with two largely conflicting accounts of what happened. But he emphasized that the onus of proof was on the Crown and Huth was entitled to the benefit of reasonable doubt.

He said all witnesses could be truthful and yet give conflicting versions of what happened because it was a highly emotional incident and the participants were upset.

Owen-Flood said criminal negligence was wanton and-or reckless disregard for life and safety of others, but he said there had been no suggestion that Huth drove in this manner.

He also said there was no suggestion Huth was driving with disregard for the safety of others, a factor in the lesser offence of dangerous driving.

He said Huth should not have disobeyed the police order to pull over and stop, but that was not the charge before the court.

As to assault, he said if the jury held beyond a reasonable doubt that Huth shoved and struck Coleman, "then it is your duty to convict. If you hold that it didn't happen, or that you have a reasonable doubt, you must acquit."

He noted that Coleman never said at the scene that he was charging Huth with assault, but only with criminal negligence.

He contrasted the doctor's testimony with the police denial of choking Huth, adding, "That puts the lie to the testimony that this did not take place."

Johnston noted that police said the chase along Gorge Road was at 75 to 80 miles an hour, while the defence said it was 40 to 50 miles an hour.

In the less than a mile covered, he said, it was more likely that the vehicle was not stopped on the road by police because it was going at the higher speed.

He said cars were travelling in the opposite direction on Gorge Road and one vehicle was going in the direction of the chase. "Because there was no accident does not minimize the conduct of Huth in the driving of his car," he said.

Johnston said the defence evidence about the assault "does not hang together very well."

If, as the defence argued, Huth's car was stationary in the apartment parking lot when struck by the police car, there would be more damage than a rubber bumper pushed in one inch.

He suggested the jury believe Coleman, who said Huth's car was still moving when struck in the rear by the police car.

He said Bates saw Huth make a motion toward Coleman with his arms and saw Coleman snap back.

"It is not reasonable to suggest that two policemen pursued a car at 40 to 45 miles an hour on Gorge Road, hit a stopped vehicle and assaulted this man," he said.

"I suggest that this didn't happen."

Canada Won't Take N-Garbage Role

Times News Service

LONDON — Canada is determined not to become the nuclear garbage dump of the world, says External Affairs Minister Don Jamieson.

Jamieson told reporters Wednesday that some countries have suggested the wide open spaces of Canada and the U.S. would be "a nice place to bury" atomic wastes that might otherwise be used to produce explosives.

He did not name the countries which had made the suggestion.

On the general question of Canadian uranium exports, Jamieson said he wants to obtain interim safeguard agreements with Britain, West Germany, Italy and Japan to ensure that such shipments will not be used to produce nuclear weapons.

The interim arrangements would cover the period until such time as the seven-country summit leaders can agree on permanent non-proliferation controls.

Canada also wants to take a "balanced approach to the Belgrade conference next month reviewing the two-year-old Helsinki accord but does not want to thereby downplay the human rights issue, Jamieson said.

He told his colleagues in the ministerial conference of the North Atlantic Treaty Organization that the human rights issue is "a very real one for us in Canada, not merely in terms of what our people felt but instinctively, in terms of how Canadians react."

Therefore, he said, Canada's NATO partners could expect Canada to "lay a very strong emphasis on asserting the responsibilities of countries under the Helsiniki final act, to press for recognition of and alleviation of the problems of human rights."

Canada was not going in "a narrow focus" but was prepared to look in a co-operative fashion at some of the future proposals being prepared for the Belgrade conference.

INTERPRETERS WALK OUT

OTTAWA (CP) — A surprise strike by federal government interpreters led to the cancellation Wednesday morning of hearings on a bid by Quebec air traffic controllers for their own union.

A spokesman said the walkout represented a stepping up of action in a dispute with treasury board over working hours.

Insulation Aid Under Study

By DAN POTTIER
Times Ottawa Bureau

OTTAWA — Energy Minister Alastair Gillespie will explore the possibility of extending federal subsidies for home insulation from coast-to-coast, but fears the $1.5 billion price tag is too steep at this time.

He committed himself to look into the matter at the insistence of some ministers at the federal-provincial conference of energy ministers held here Wednesday.

"I hold little expectation that we or the provinces can afford that now," he told a news conference, "but it makes sense for individuals to insulate and save heating energy even if governmests do not pay part of the bill."

The province of Manitoba, in particular, insisted that federal home insulation programs operating in Nova Scotia and Prince Edward Island be extended across the country.

Gillespie has said the two eastern provinces needed special help because of their greater reliance on expensive oil-fired power generation for their electricity. This boosted heating costs.

They will receive about $90 million in federal funding for a series of energy conservation programs such as home insulation.

Ottawa pays up to $350 for material costs to homeowners who insulate their own homes and up to $500 if a contractor does it.

Earlier in the Commons, acting prime minister Allan MacEachen endorsed a New Democratic Party proposal for a national home insulation program but also said the government could not afford it.

"I think it's evidently sensible but not financially possible," he told NDP leader Ed Broadbent.

Broadbent said the cost could easily be justified because it would create 4,000 jobs as well as saving energy.

Manitoba Energy Minister Leonard Evans said in a statement that his province, the coldest in Canada, should get equal consideration in the federal home insulation program.

Citing federal figures, he said an investment of about $389 million aimed at reducing heat losses from private homes could reduce annual consumption for space heating in Manitoba by 43 per cent — a saving to consumers of over $50 million a year.

His province had already removed the provincial sales tax on insulation materials for homes and announced plans for a loan program to provide loans of up to $1000 to help homeowners with insulation costs.

Socreds Setting Policy

OTTAWA (CP) — Social Credit Leader Andre Fortin tried to dispell impressions Wednesday that his party is split on the question of Quebec independence.

The party's 10 MPs, all from Quebec, believe in preserving Confederation, Fortin said at a news conference.

However, he conceded that Réne Matte, member for Champlain, believes that Quebec should be independent.

Fortin said he respected Matte's views but at the same time said separatists could not be part of the Social Credit party.

Matte's views have been known for several years, Fortin said.

He said the party believed the current constitution is unacceptable and must be changed. The party would remain in Parliament to work towards that goal.

CTC NOD NEEDED

OTTAWA (CP) — The proposed purchase of Transair Ltd. by Pacific Western Airlines has to be approved by the Canadian Transport Commission, Transport Minister Otto Lang said Wednesday.

The CTC would also have to pass on any application by Transair to give up its Toronto-Winnipeg route, he told the commons.

"I have nothing further to say about the question of ownership," Lang added.

FEDERAL AHOP AID VOWED EVEN AFTER SUBSIDY END

OTTAWA (CP) — Home-buyers using the assisted home ownership program will continue to get federal help if they run into financial problems at the end of the normal five-year subsidy period, says William Teron, president of the Central Mortgage and Housing Corp.

Teron said Wednesday that the government has always intended to provide grants for AHOP purchasers who find they cannot handle mortgage payments at the end of the five-year duration of the subsidy.

Earlier, Progressive Conservative MP Dean Whiteway (Selkrik) told the Commons that many Canadians may be forced to default on their mortgages when their interest-reducing subsidies end.

He suggested outside the Commons a variety of measures to avoid continuing direct subsidies, including income-tax deductions for mortgage payments and property taxes.

The AHOP loans are designed to reduce the effective interest rate paid by AHOP buyers to eight per cent from the going commercial rates currently about 11 per cent.

More than 40,000 homes were built last year under the AHOP program which applies only to newly-built homes. The plan, launched in late 1973, is aimed to help buyers of low and moderately-priced homes.

Urban Affairs Minister Andre Ouellet said last week he is seriously considering extending the program to cover purchase of existing homes, which are occasionally cheaper than new homes.

Home-buyers are required to pay back the government's interest-free loan after the five-year period, as well as paying their mortgages at the full market rate.

Some home-buyers have also been given up to $750 a year in grants to reduce their monthly payments to 25 per cent of their incomes.

Teron said the government would provide grants for people who suddenly found they couldn't handle the mortgage payments when subsidies ended.

Whiteway said that some low-income home-buyers may find their wages have not increased fast enough to assume the monthly mortgage and tax payments without help.

"The crunch isn't on so much now. But the problem is that AHOP isn't five years old yet."

Advertising brings product information to you

CAR WASH Imperial Centre CAR CLINIC

14-POINT TUNE-UP

4 & 6 CYLINDERS 39.88
8 CYLINDERS 48.88

PARTS and LABOUR

1. Scope Check
2. Test and clean battery
3. New plugs
4. New points
5. New condenser
6. Check compression
7. Check rotor
8. Check wiring and distributor cap
9. Check and adjust timing
10. Check and lube heat riser
11. Check and adjust idle
12. Check fuel pump and filter for proper operation
13. Check air cleaner element
14. Final scope check

18-POINT LUBE & OIL "while you wait" $15.88

GOLFERS' SPECIAL UMBRELLAS $3.95

Imperial Centre
1700 HILLSIDE AT SHELBOURNE
592-2455

Esso Esso

5-12

"I know trucking – my Chartered Accountant knows taxes. Together, we keep my business rolling."

Ascher-Smith, President, Smithrite Disposal Ltd., North Vancouver, B.C.

"At one time, I thought the main tax problems to worry about related to my own income. Since a Chartered Accountant joined the company, I've learned just how many ways taxes can affect my business. But taxes are only part of the story. My CA has also taken charge of costing, cash management, budget preparation and long-range financial planning.

"It takes a real grasp of business to handle all that . . . but, of course, you have to obtain a solid grounding before becoming a CA. First, a university degree, then a training period with a firm of chartered accountants, working with every type of business. All that experience makes our CA a vital part of the management team.

"I suppose we *could* operate without a Chartered Accountant . . . but business wouldn't be nearly as smooth. Or as profitable."

The Institute of Chartered Accountants of British Columbia.

If you really want the mildest...

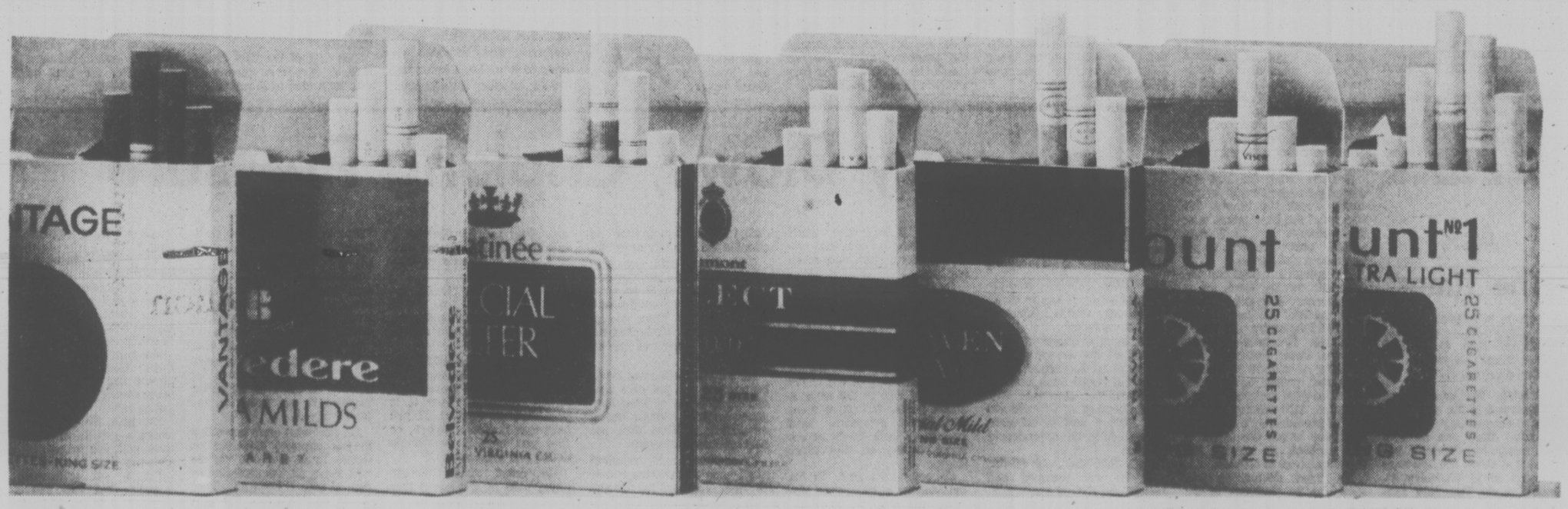

Warning: Health and Welfare Canada advises that danger to health increases with amount smoked – avoid inhaling

All Levels of Government Come Under Economic Fire

★

Jobless Violence 'Warning By CLC

OTTAWA (CP) — Government failure to ease the record-high unemployment could lead to "tension, unrest and even violent disorders," the Canadian Labor Congress said Wednesday at the close of a two-day meeting of its executive council.

Joe Morris, president of the 2.3-million-member congress, said nothing divides the country more than unemployment and regional disparities.

"The government must act and it must act now — not next month or next year," Morris said.

Allan MacEachen, acting prime minister, said in the Commons Tuesday the federal government has no intention of bringing in new measures to reduce unemployment, but an upturn in the United States economy should help Canada.

April jobless figures released Tuesday by Statistics Canada, adjusted to take seasonal variations into account, showed that 8.3 per cent of the work force was unemployed.

Morris said the economic costs of such high unemployment are staggering and "as to the social costs, these will show later when a whole generation of young Canadians reacts to the discovery that they are considered of no use to society and forced to live on unemployment benefits or welfare instead of being part of the productive forces of the nation."

"The anger and frustration resulting from continuing inaction may well lead to a degree of tension, unrest and even violent disorders seldom, if ever, witnessed before in this country."

A CLC analysis of the federal government's March 31 budget said the government "is not facing up to its responsibilities to the Canadian people."

"The major attempt at job creation was seen to be the corporate and investor tax cuts totalling roughly $1.2 billion."

But the congress said those cuts are unlikely to result in significant capital investment and employment gains.

TORONTO (CP) — Governments at various levels came under attack Wednesday when critics from the public and private sectors set out to analyze Canada's economic ills.

Nearly 20 speakers from across Canada and abroad presented their views at group discussions and in speeches at a one-day economic conference titled Window On Tomorrow and sponsored by the Progresssive Conservative Party of Canada.

W. O. Twaits, former chairman of Imperial Oil Ltd., said government bureaucracies complicate economic issues.

He said Canadians have been increasingly reminded they are living beyond their means, but a more realistic description would be that governments at all levels "have been living beyond the means of Canadians."

Noting that Canada has the largest foreign debt — $48.5 billion — of any country, Twaits said taxpayers are faced with enormous rates of repayments.

"This is a debt that requires the repayment in principle and interest charges of nine- to 10-per-cent a year.

"At these rates, for every $100 borrowed, you are paying back $200 in interest and principle over the normal term."

Neil Reimer, national director of the Oil, Chemical and Atomic Workers International Union, said it is a national disgrace that one million people in Canada are unemployed.

Reimer, chairman of the Canadian Labor Congress, said the public has become critical of institutions that normally are relied upon to provide jobs.

In another address, William Rees-Mogg, editor of The London Times, cautioned Canadians against making the same mistakes that Britain made when it restructured its postwar economy.

Rees-Mogg said Britain's approach to the creation of wealth has been wrong and the country should have followed the example of Germany and Japan in strengthening its economy.

"We did not settle down to create wealth," Rees-Mogg said.

SENATE PROBE OF SACCHARIN

OTTAWA (CP) — The Senate authorized its health committee Wednesday to investigate the ban on the use of saccharin announced by the federal government March 9.

Sidney Buckwold (L—Sask.), who proposed the study, said the ban has sparked resentment among both the general public and the scientific community.

No deadline has been set for the committee's final report.

SIMON WARNS OF SOCIAL COLLAPSE

TORONTO (UPI) — North American society will collapse because of inflation unless government policy is widened to lessen other negative pressures on the economy, former U.S. treasury secretary William Simon has warned.

In an address Wednesday to the Window on Tomorrow conference sponsored by the Conservative Party, Simon painted a gloomy picture of the Canadian and U.S. economies wracked by inflation and unemployment.

The two economies were "the most interdependent in the world" yet both were marked by "an unhealthy ... degree of cynicism and negativism ... the result of the clear, demonstrated failure of collectivist, big-government approaches to our national problems," he said.

"When inflation distorts the economic system and destroys the incentives for real improvement, the people will no longer support that system and society disintegrates," he warned.

"I am convinced that our uniquely creative and productive society will collapse if we permit inflation to dominate our economic affairs," he added. He said both countries could benefit if government recognized basic creativity and productivity depend on the private sector.

"Certainly we would be better off if politicians would stop yielding to the short-term 'do something — do anything' pressures," he said.

Government must not concentrate on a single issue but attack jointly the problems of inflation, unemployment, declining output, availability of productive resources and international trade.

YOU'LL FIND THE unusual IN CLASSIFIED ADS!

You may not find a unicycle listed among the many ads featured in today's Classified section, but you can be sure, if there are any for sale, they would be there!

You'll find lots of unusual, hard-to-find items listed in the Classified Ads. And if you have an article or two around the house that you have felt no one else would be interested in, you might be pleasantly surprised at how many of our readers may be looking for just such an article!

CLASSIFIED ADVERTISING 386-2121
MON.-FRI. 8 a.m.-6 p.m.
SATURDAY 8 a.m.-5:30 p.m.

The Daily Colonist and The Victoria times

Simply. Better.
(It does you proud.)

Canonet 28...the point-and-shoot camera that gives you the quality of 35mm slides and pictures plus world-famous Canon lens technology.

If your slides or pictures leave you a little disappointed, the Canonet 28 is the easy way to move up to the kind of results you can expect from a 35mm camera. Yet using the Canonet 28 is simplicity itself ...it gives you perfect exposure for daylight or flash shooting automatically and its double-image range-finder makes focussing a breeze. The Canonet 28 is very light and very compact. Get the whole story from your Canon dealer. It's short and very simple.

Canon Canonet 28

BILL'S PHOTO SUPPLY
1672 Douglas St.
383-7443

Canon

Coast to Coast Newspaper Advertising Sells the Most

CLEARANCE SALE

$100,000.00 WORTH OF INVENTORY MUST BE SOLD!
OPEN 9 TO 9 — FRIDAY
ALL REASONABLE OFFERS ACCEPTED. EASY FINANCING!

SUPER SPECIAL — AUDIO REFLEX LOUDSPEAKERS 12" WOOFFER 3-WAY DESIGN SPECIAL PURCHASE $77 EACH

SUPER SPECIAL — VELBON TRIPOD! 2-SECTION — HEAVY DUTY — WITH BRACE AND GEARED COLUMN REG. 69.95 $36.88 ea.

SUPER SPECIAL — KENWOOD AM-FM RECEIVERS! 60 WATTS RMS PER CHANNEL EXCELLENT FM. REG. $599.95 $439.95

SUPER SPECIAL — STARK DESIGNS SPEAKERS 12"-5 SPEAKER 3 WAY DESIGN. 1 PR. ONLY. REG. $660 PR. $497.00 pr.

KLH 317's are one of our most popular speakers! 10" woofer — 2¼" tweeter — Handles 100 watts! Regularly $299.95 per pair $199.95 PR.

KLH 331 SPEAKERS Small in size — big in sound. 8" 2 way design-handles 50 watts. Reg. $199.95 pr. $139.95 pr.

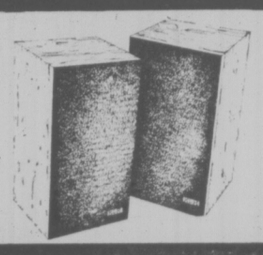

TAYA FULL-AUTO TURNTABLES Built by Toshiba REG. $209.95 $186.00

TOSHIBA TURNTABLE AC SERVO MOTOR-WITH BASE, COVER AND CARTRIDGE. REG. $219.90 $169.95

• KENWOOD • AGS • KLH • TOSHIBA • J.V.C. • ADS • STARK DESIGNS • • CHALLENGER ACOUSTICS • • AUDIO REFLEX • • J.B.L. • • AUDIO CRAFT • • CELESTION •

ALL REASONABLE OFFERS ACCEPTED!

LOOK AT THIS VALUE! MINOLTA'S SRT-200 SLR CAMERA has a fast F2 standard lens and shutter speeds to 1/1000th of a second! This outfit also includes a MINOLTA 135 AM TELEPHOTO LENS, BELL & HOWELL AUTOMATIC ELECTRONIC FLASH AND A MINOLTA SOFT-TYPE GADGET BAG TO PUT IT ALL IN! TOTAL VALUE IF BOUGHT SEPARATELY $399.85 $329.95

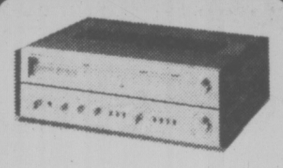

CHECK THIS OUT! YOU GET TOSHIBA 50 WATT (RMS) AM-FM STEREO RECEIVER, with PHASE LOCKED LOOP, CHALLENGER 106 10" 2-WAY SPEAKERS AND TOSHIBA'S NEWEST BELT DRIVE TURNTABLE, with automatic shut-off and D.C. Servo Motor!

COMPLETE $739.95

5-12

YOUNG'S 784 FORT ST. 382-5512

...Check the numbers.

There's nothing milder than Medallion.

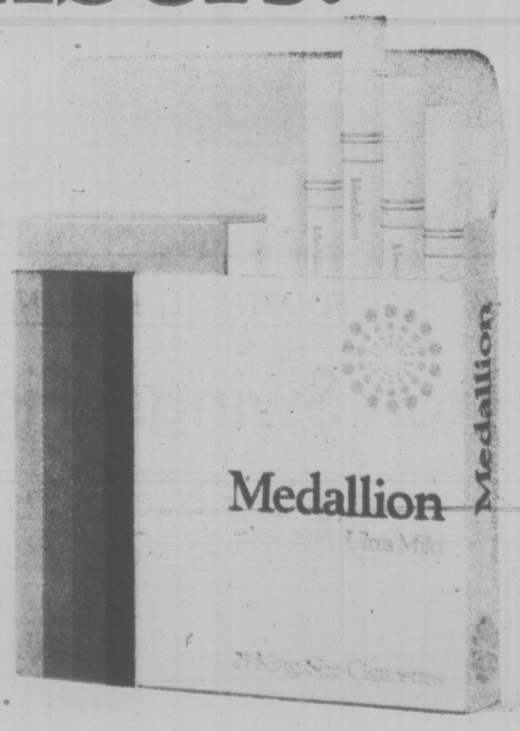

Average per cigarette: King Size: 1mg "tar" 0.1mg nicotine.

Thompson Strikes For Two in Six

By BILL WALKER
Times Staff

When Ivan Thompson of the Victoria Shamrocks decides to take charge, things happen quickly. In six seconds that is.

That's how long it took Thompson to score two goals and get the Shamrocks off and running and clear of the New Westminster Salmonbellies in Western Lacrosse Association action at Memorial Arena Wednesday.

Thompson, runner-up to the WLA scoring title last season, scored his two quickies at 16 and 22 seconds of the second period and if there have two faster goals, the WLA record book doesn't list that feat.

The Irish, who led 5-3 at the end of a sluggish first period, went on from there to fire home seven more goals in the second period before coasting in with a 16-8 victory over the defending Mann Cup champions.

Brian Tasker, the best player on the floor for the Salmonbellies got one goal back for New Westminster at the 2:33 mark and Bob Tasker another at 15:30.

Otherwise it was all Shamrocks in their most polished offensive display of the young season.

The Bellies managed to gain some respect in the third period when they scored three goals, all on power plays. Matter of fact, four of their goals came with the odd-man advantage, the same number as scored by the Shamrocks.

It was a sometimes chippy and often loosely-played game as the Bellies weren't up to snuff. A few old scores were probably settled and a few new ones opened up especially in the third period when the game deteriorated.

There was only one goal scored in the final 10 minutes and that was by Keith Scott of the Bellies.

Ron MacNeil, with three goals and three assists, and Glen Neuman with four goals paced the Shamrock attack.

Goalie Larry Smeltzer, in his first home start, played a sound game in goal and contributed four assists as he helped to open up the Shamrocks' fast break.

Rookie Bill Marechek displayed lots of hustle and was dutifully rewarded for his diligence with his first goal of the season in the third period.

Norm Baker, Ranjit Dillon, Charn Dhillon, Chris Hall, Dennis Somner and rookie Ken King got the other goals.

Neuman, who suffers from shin splints and was applying ice to his troubled legs after the game, saw the nine goals one more than MacNeil who will miss the Shamrocks' next game in Coquitlam Saturday night. MacNeil is the club and WLA leader in points with 17 in three games.

Thompson's two key goals were his fourth and fifth of the season. He has 14 points.

Brian Tasker had one goal and four assists for the Salmonbellies while Bill Mosdell scored three goals. Bob Tasker, Scott, Bill Mercer and Dave Wilfong scored the others.

The Salmonbellies expect to have high-scoring foreward Wayne Goss back in the lineup soon, while for goalkeeper Ted Gernaey, who has replaced Joe Comeau in goal, it was his first league game in two years. He sat out last season. The visitors were without such established performers from last year's team as Goss, Jim Johnston, Jan Magee and Chud Medhurst.

Coach Nirmal Dillon of the Shamrocks was pleased with the performance of the team, especially the second period. "That was our best," he said. "I think we are coming around now."

Dillon wasn't sure of what changes he planned to make for the Saturday test in Coquitlam except to say that Mike Beaulac would probably return to the lineup and that Mike Walsh, who has been attending UBC, also is available.

Dillon expects a tough battle from the Adanacs, who are even stronger now that they have acquired goalkeeper John Lewis in a trade with Nanaimo.

LACROSSE BOX

NEW WESTMINSTER

	PIM	G	A
Daryl McColl	2	0	0
Brian Tasker	14	1	4
Steve D'Easum	2	0	1
Walt Weaver	0	0	0
Dave Matheson	0	0	2
Bob Tasker	2	1	2
Al Benson	0	0	0
Arnie Bird	0	0	0
Bill Mosdell	6	3	0
John Hanna	0	0	1
Dave Manning	9	0	0
Keith Scott	0	1	1
Ken Winzoski	0	0	0
Bill Mercer	0	1	0
Dave Wilfong	0	1	0
Ted Gernaey	0	0	0
Rick Kennedy	0	0	2
Totals	35	8	14

VICTORIA

	PIM	G	A
Jerry Cadwallader	4	0	2
Norm Baker	7	1	1
Ranjit Dillon	0	1	1
Larry Bell	4	0	0
Bill Marechek	4	1	0
Charn Dhillon	0	1	2
Dave Lowden	2	0	0
Jack Kastelein	9	0	0
Chris Hall	2	1	1
Dennis Somner	0	1	0
Dave Thomson	6	0	2
Glen Neuman	0	4	0
Ivan Thompson	0	2	3
Ron McNeill	0	3	3
Ken King	0	1	0
Gord Neilson	4	0	0
Larry Smeltzer	0	0	4
George Grover	0	0	0
Totals	42	16	19

Shots stopped by:

Gernaey (NW)	9	7	10—26
Smeltzer (V)	14	12	12—38

Score by periods:

New West.	3	2	3	—8
VICTORIA	5	9	2	—16

Attendance: 1101.

bill walker

Anyone for Tennis? It's High on the Money Tree

Some mid-week musings and if you plan on bringing up your child to be a professional athlete, pick tennis. You'll get more at the top of the money tree than you probably ever dreamed of.

The latest list of tour earnings in golf, tennis, bowling and NASCAR auto drivers reveals some startling figures, and Jimmy Connors' name leads all the rest.

Connors, up until last weekend, had won something like $407,666 and Chris Evert wasn't too far behind with $252,000, and far ahead of mere males in many other sports.

And how do these compare with the others?

Well, Tom Watson, who captured the Masters golf championship, had the lead amongst the male golfers with earnings of $190,260; Kathy Whitworth was pacing the women with a bankroll this season of $49,987; Mark Roth was the leading pinspiller on the Professional Bowlers Association tour with $52,005, and Cale Yarborough had won $149,765 for driving an automobile at a very fast rate.

Remember, too, that this is only May, and the season really has just begun for this type of athlete. The better they are the more they make, and it doesn't include race jockeys whose earnings can be figured about 10 per cent of their mounts' earnings.

For instance, young Steve Cauthen who has been the jockey sensation of the New York season, had ridden his horses to over $2 million in earnings before he turned his 17th birthday; and there's no guessing what his total could be at the end of the year. Sandy Hawley from Canada is also up in that class and is currently leading all hardboots at Hollywood Park and has won three of the last four big stakes events there. Veteran Bill Shoemaker, Lafitt Pincay jr., Darrell McHargue and Angel Cordero jr., are others who will have take-home pay approaching the $250,000 mark.

But back to tennis, that's the racket to be good in Because the top eight in earnings this year are all over the $100,000 mark, and, if you're interested, here they are, or were last week: Ilie Nastase $236,000, Bjorn Borg $216,540, Guillermo Vilas $188,398, Brian Gottfried $153,396, Dick Stockton $146,834, Vitas Gerulaitis $137,000 and Eddie Dibbs $109,750. In comparison Bruce Lietzke at $156,501 and Jack Nicklaus, $151,001, were the only others besides Watson in the $100,000 golfers' club.

So, it's only money, and what good ever came of it?

★ ★ ★

And if you don't think the metric age is coming up fast, check the latest racing program from Exhibition Park. Under that little diagram in the top corner describing the track and giving the distance of the race something new has been added.

For six and one-half furlongs, the accompanying figures read "about 1,300 metres."

For the mile and one sixteenth distance, it says "about 1,700 metres." So it's coming. But what do they call the quarter pole? The 400-metre pole?

★ ★ ★

Yes, time has slipped by, and I had forgotten that it was in 1956 that Nanaimo won the Mann Cup and, in answer to a query, the championship team that year was: Bobby Allen, Don Ashbee, Bill Bamford, Pee Wee Bradshaw, Derry Davies, Bud Dumont, Arnie Dugan, Fred Fulla, Clem Lindford, Dave McQuarrie, Soud Morelli, Dave Patterson, George Potts, Bobby Raffle, Terry Rodway, Lisle Scott, Don Sherry, Alf Shuker, Gogi Stewart, Joe White with Harry Wipper as coach.

Meanwhile, the Pacific Coast Curling Association is still at work and has moved against the spare curler taking part in the Consols playdowns. Henceforth, to be eligible for the playdowns, regular male curlers must be a member paying club dues and a playing member of a four-person rink in a club as of Nov. 1, or paying ice rental dues and a playing member of a four-person rink in a rental league as of the same date. And in playdowns leading to national titles substitutes must play lead or in the case of a mixed league take the lower position. The South Island next year will revert to the bonspiel type of playdowns while the North Island will stick with the club format. It is also proposed to have all entries for playdowns close on the same date, possibly Dec. 1. And there will be no confliction of playdown dates such as occurred last season.

In addition, every curler taking part in the playdowns will be assessed a $2.50 fee mainly to provide for better allowances for travelling and other expenses. It is also the hope of the PCCA to sponsor more curling clinics. Blake Barker is the new president of the PCCA and Edd Moyes of the Racquet Club, vice-president. Ken Larson will chair the Totem, which will be held here . . . and already 4,800 seats have been sold for next year's Brier at the Pacific Coliseum in March . . .

The New Sanderson

VANCOUVER (CP) — Vancouver Burrards' Ward Sanderson backed down from a fight Wednesday night and it helped his club beat Nanaimo Timbermen 13-8 for their third consecutive Western Lacrosse Association victory.

Sanderson, who spent 146 minutes in the penalty box last season, didn't retaliate when Gord Racette tried to goad him into a fight. The two players struggled on the floor but Sanderson didn't throw a punch while receiving several.

Racette took a five-minute major penalty while Sanderson stayed out of the penalty box — he hasn't been there yet this season — and the Burrards scored two power-play goals.

Shareholder Paul LaPointe and Cougar owner Lorne Williams

Williams Takes Over; Hebenton May Coach

By ERNIE FEDORUK
Times Staff

It's official. Victoria Cougars are in the hands of new owners.

In lieu of a surprise — the sale has been common knowledge for the past three months—the new owners of the Western Canada Hockey League team emphasized "total community involvement" as their main priorities in the changeover.

The sale, approved by WCHL owners only on Monday, was confirmed Wednesday by Lorne Williams, head of group that purchased the Cougars from Pat Ginnell.

Ginnell was not in attendance.

Williams, a Vancouver hotelman who was a shareholder in the group that originally sold the team to Ginnell, refused to disclose the purchase price.

"Does it matter" he responded with a countering question.

The franchise's value has varied, according to rumors, from $125,000 to $250,000.

Williams will be president and managing director of the Cougars. Ray Harambourne, another Vancouver hotelman, is another principal stockholder.

Victoria's Paul LaPointe, a minority shareholder in the original group who refused to give up his interest in the club to Ginnell, maintains his interest.

"A couple of silent partners" also are involved in the new group.

Williams admitted former Victoria professional Andy Hebenton, one of the most popular personalities ever to play here, is a leading candidate to take over as Cougars' coach.

Hebenton, who coached the Tulsa Oilers in the Central (Pro) League last season, is in Vancouver to clarify his position with the pro team.

"Andy is one of the most honest persons I have ever known," said Williams. "He's not going to leave Canucks (who co-sponsor Tulsa with the National League's Atlanta Flames) in the lurch. As soon as the Tulsa situation is clarified, we'll know how we stand with Hebenton.

"I would suspect that we'll have an answer within four or five days," said Williams, who played junior hockey in Winnipeg with Hebenton.

If Hebenton, who has indicated great interest in returning to Victoria, fails to accept the Cougar offer, the Williams group has "a number" of other coaching candidates in mind.

Ginnell's future is not known. It has been rumored that he will coach the former Calgary Centennials' team. The WCHL has approved transfer of the Calgary franchise to Billings, Mont., it was disclosed Wednesday.

WCHL governors, meeting in Vancouver this week during the Memorial Cup series, also are ready to approve transfer of the Kamloops Chiefs franchise to either Seattle or Spokane.

Seattle, because of a long standing hockey rivalry with Portland, Victoria and New Westminster, is "the best bet" to get the Chiefs.

Williams admitted Wednesday that the Cougars are being left with a strong nucleus towards next year's team. Barring defection, the Cougars' entire defence corp, with the exception of overage performer Lorry Gloeckner, and all centres are scheduled to return.

"Player-wise, we're in good shape," said Williams. "If we get the coach we want, we'll be a contending club.

"But more important, perhaps, are other priorities. The first thing we want to do is establish strong rapport with minor hockey on Vancouver Island. If we can help them, they will certainly turn around and help us.

"Another very high priority is the fan. We would like to establish closer liason with the fans . . . in the form of a booster club and closer, personal contact. This is why the Cougar office will be open five days a week all summer long.

"If our fans have any questions to ask, somebody in the organization will be on hand to supply the answer."

Williams also announced that Bob Briscoe, who performed assorted duties with the Eric Bishop group which sold the franchise to Ginnell, will be his assistant and director of player personnel.

In addition, Gord Hahn will be retained as Cougars' trainer and Nanaimo's Bob Dawes will head Victoria's scouting staff.

Nanaimo Clippers, of the B.C. Junior League, said Williams, will remain as Victoria's No. 1 affiliate team. Richmond Sockeyes, a Pacific Coast Junior League team owned by Williams, will have second priority to Victoria-controlled players.

In addition to the holdovers from the past season, Williams also feels former Cougar Dan Lucas "probably" will return to Victoria in his final year of junior eligibility.

Lucas left the Cougars midway through the 1975-76 season after a dispute with Ginnell.

SPORTS MENU

TONIGHT

LACROSSE

9 p.m. — Vancouver Island Junior "B" League, Saanich vs. Juan de Fuca, Pearkes Arena.

SOFTBALL

6:30 p.m. — Stuffy McGinnis Men's League, Ingraham Hotel vs. Victoria Athletics, Central Park.

6:30 p.m. — Heywood Men's League, Hygrade Radio vs. Remco Office Systems, Heywood Avenue Park.

6:30 p.m. — Sidney Men's League, Tsawout vs. Sidney Hotel, Sanscha Park.

6:30 p.m. — Victoria Senior Women's League, Ingraham Hotel vs. MacDonalds Furniture, CJVI Vicettes vs. Colony Inn, Hyacinth Park.

6:45 p.m. — Macdonald Men's League, Victoria Athletics vs. Cliff MacKey Ltd., Davidson Cement vs. Trafalgar Legion, Central Station vs. Mayfair Insurance, Macdonald Park.

FRIDAY

TRACK AND FIELD

1 p.m. — Start of finals in 13th annual Greater Victoria high school meet, Claremont High School.

SOFTBALL

6:30 p.m. — Stuffy McGinnis Men's League, Seaboard Construction vs. Sooke Merchants, Central Park.

6:30 p.m. — Heywood Men's League, Century Inn vs. Esquimalt Ocean Express, Heywood Avenue Park.

6:30 p.m. — Sidney Men's League, Travelodge vs. KOA Kampgrounds, Sanscha Park.

'67s Topple Bruins

VANCOUVER (CP) — Steve Marengere has emerged as the sparkplug of Ottawa '67s in their drive for the Memorial Cup.

The gritty little right winger, who broke his ankle earlier this season, skated past the New Westminster defence Wednesday night to score in overtime and give Ottawa a dramatic 4-3 decision over the Bruins in the fourth game of the three-team, double-round-robin series for the Canadian major junior hockey title.

Marengere's second goal of the game ended a comeback by the Ontario Major Junior Hockey League champions who trailed the Bruins 3-1 late in the third period. Goals by Marengere and defenceman Jim Kirkpatrick, his second of the game, forced the game into overtime.

"I don't think I'm too small to play this game," said Marengere, 18, a 5-foot-10, 165-pound native of Ottawa. "I can take a check and I can dish it out."

He said he got away from the New Westminster defence at the Bruins blue line and looked up in time to see an opening between the legs of goaltender Carey Walker at 2:45.

"I picked my spot and it went in. I don't think Walker saw it."

The Bruins, tied with Ottawa for top spot with a 2-1 record, play winless Sherbrooke Beavers of the Quebec Major Junior Hockey League in the fifth game tonight. Ottawa meets Sherbrooke on Saturday and the top two teams advance to the sudden-death final Sunday.

The Bruins, representing the Western Canada Hockey League for the third straight year, had goals from right winger Mark Lofthouse, defenceman Barry Beck and left winger Randy Betty.

"Our guys just weren't strong enough late in the game," said coach Ernie McLean of the Bruins. "We had enough chances to get the puck out of our own end, but we didn't."

Banner's Bashes Boost Builders

Len Banner bashed out two singles in three trips to the plate Wednesday to lead Juan de Fuca Builders to a 3-2 decision over Molsons in a Stuffy McGinnis Men's Softball League game at Central Park.

Banner led off the first inning with a single and later scored on a single by Steve Coleman and later scored what turned out ot be the winning run with two out in the seventh by tapping another solo-bagger, taking third on two Molson errors and racing home on a wild pitch.

Len Carolan picked up the pitching victory by allowing only four hits — including a triple by Mark Perkins — before being relieved by Larry Cole in the seventh inning.

At Hyacinth Park, Butler Brothers edged CRESC Angels 4-3 and Hygrade Radio downed Victoria Athletics 8-5 in Victoria Senior Women's League play.

Butlers scored two runs in the top of the seventh to record the upset victory over second-place Angels and Linda Lalende hit a triple and two singles to drive in three runs and lead the Hygrade victory.

In Sidney Men's League play, Bob Lougheed hit a two-run homer in the fifth inning to lead Seaboard Properties to a 4-2 win over Harvey's Sporting Goods at Sanscha Park.

Wayne Cripps was the winning pitcher as Seaboard picked up its fourth win in as many starts this season.

In Heywood Men's League play, the game between Castle Properties and Capital Builders was halted after nine innings because of darkness with the score tied 6-6 at Heywood Avenue Park. The game will be continued at a later date.

Juan de Fuca	100 010 1	—3 6 0
Molsons	002 000 0	—2 4 2

Carolan, Cole (7) and Sutton; Rumsby (7); Stranlund, Kilgour (7) and Emerick.

Lafleur Target For Tonight

BOSTON (CP) — The comments emanating from the Boston camp Wednesday afternoon made tonight's third game of the Stanley Cup final series sound more like something one would hear before a wrestling grudge match than a hockey game.

Boston Bruins, incensed with right winger Guy Lafleur, play host to the Canadiens tonight and will try to get back into the series after dropping the first two games in Montreal.

The most vocal of the Bruins was John Wensink, known as a rough enforcer from his days in the American Hockey League and the Quebec Major Junior Hockey League.

"I always admired Guy Lafleur," said Wensink. "I thought he had a lot of class. But he wants to be watching his step because we've lost all respect for him.

The Bruins feel Lafleur took a cheap shot at Bruin's defenceman Mike Milbury in the third period Tuesday. Lafleur hit Milbury with a shot from just inside the blueline and the Boston players feel it was deliberate.

The game will be televised on channels 2 and 6 starting at 5 p.m.

Jets Seek Exposure

QUEBEC (CP) — Members of the Winnipeg Jets entourage are upset that their 2-1 victory over Quebec Nordiques in the first game of the World Hockey Association final series Wednesday night was not televised.

The WHA failed in attempts to have the best-of-seven series for the Avco World Trophy televised and Winnipeg coach Bobby Kromm said the situation is unfair.

"I watched the Canadiens-Boston games," Kromm said of the National Hockey League's televised final series. "I'm sure our games would be just as good to watch."

Bobby Hull agreed: "It's time to stop the comparisons between the NHL and WHA because we have two good leagues now! Quebec and Winnipeg are two skating teams and that's the kind of game the fans like."

The 11,697 fans at the Coliseum were treated to more than fast skating Wednesday as Joe Daley of the Jets and Richard Brodeur of the Nordiques put on virtuoso goaltending displays.

WINNIPEG 2, QUEBEC 1

First Period

No scoring.

Penalty — P. Bordeleau (Q) 6:44.

Second Period

1. Winnipeg, Labraaten (3) (Dunn) 2:22.

2. Winnipeg, Lindstrom (6) (Labraaten, Sullivan) 13:30.

Penalties — Lesuk (W) 4:15; Winnipeg bench 17:26.

Third Period

3. Quebec, P. Bordeleau (8) 7:00.

Penalties — Larivière (Q) 4:27; Lindstrom (W), Weir (Q) 6:06; Dunn (W) (minor, major), Weir (Q) (major) 11:40; Nilsson (W) 18:03.

Shots on goal:

Winnipeg	12	6	9	—27
Quebec	6	17	9	—32

Goal — Daley, Winnipeg; Brodeur, Quebec.

Attendance — 11,697.

FOURTH ALI BOUT NEXT?

Norton Swings, Fight Over

NEW YORK (AP) — In some musty safe there lies a contract for Norton vs. Ali No. 4.

"We've signed the contract, Ali has signed the contract, and we're counting heavily on it," said Bob Biron, manager of Ken Norton. "We expect to get Ali before the end of the year."

Biron was evasive about the details of the contract Wednesday night, shortly after Norton had destroyed highly-regarded Duane Bobick.

But it was clear that a fourth fight with the world heavyweight champion was in the forefront of Norton's thinking.

"My attitude about it is $2½ million and the crown," said Norton. "Of course, Ali will get most of the money."

The fight is rumored September in Rio de Janeiro.

Norton, weighing 222¾ pounds, came out swinging. His first punch, a right, caught Bobick in the throat, and that was it. A couple more rights landed and Bobick toppled to the canvas. He reached his feet at the count of nine, but referee Petey Della stopped the contest, 58 seconds into the first round.

"I felt he would apply more pressure early," said Norton, "but he wasn't that aggressive, so I decided to take action."

Bobick's first professional defeat in 39 bouts came quickly, yet Norton backed away from pre-fight comments that "Bobick is just not in my class."

Bobick, at 26, five years younger than Norton, addressed the press after the fight in a squeaky, crackling voice.

"After I got hit in the throat, I couldn't do anything. I'm a slow starter anyway, and he just came out barrelling for me."

Besides the throat punch, Norton caught Bobick with several overhand rights to the head, an uppercut and a heavy body shot.

In an 11-round preliminary fight, Mike Rossman, Turnersville, N.J., 172, stopped Mike Quarry, 176, Anchorage, Alaska, after six rounds. The victory put Rossman in line for a shot at the light heavyweight title against either World Boxing Council champion John Conteh or World Boxing Association champion Victor Galindez.

Head for the Action!
at EXHIBITION PARK

Come see the Thoroughbreds run 10 times a day, while you enjoy dinner in the Clubhouse or a hot dog in the Grandstand. Parade to the Post 6 PM Monday, Wednesday and Friday, Saturdays and Holidays 1 PM, Rain or shine. For reservations phone 254-1631.
For Bus Information Phone Vancouver Island Coach Lines, 385-4411.

THE TRACK
Exhibition Park
B.C. JOCKEY CLUB

THE VICTORIA TIMES
Public Parks Tennis Tournament

(Co-Sponsored by the Vancouver Island Tennis Association)

OFFICIAL ENTRY FORM

I apply to enter the tournament and agree to abide by the rules laid down.

NAME .....

ADDRESS ..... TELEPHONE .....

Date of birth (if entering junior event) .....

I would like to enter (name of event) .....

Name of partner (if entering doubles) .....

Entries close 5 p.m., Thursday, May 26.

Clip and mail, or bring completed form to: Tennis Tournament, Victoria Times, 2621 Douglas St.

Events are: Women's and men's singles, girls' and boys' (14 to 18) singles, and open mixed doubles.

Young Players Making Mark In Island Tennis Tourneys

Young players are doing better and better each time out in Vancouver Island tournaments — yet it's strange that they are the slowest ones to get their entries in each year for the Victoria Times Public Parks Tennis event.

Peter Smythe is a great example. The rapidly improving 17-year-old son of former city champ Ted Smythe reached the men's "A" singles final of the first annual Island Closed championships at the Island Indoor Tennis Centre on Sunday, crushing veteran Tony Simnett 6-0, 6-0 on the way, and then swept to an upset victory with young Scott Braley in the men's doubles.

Peter was downed 3-6, 6-3, 6-1 by Russ Hartley (another player not long out of junior ranks) in the singles final but he and Braley shocked top-seeded Neil Coutts and Roger Skillings 6-4, 7-6 to take the doubles crown.

IIT pro Ian Brady, the Island's top-ranked player, missed the tourney along with Victoria's members of the B.C. junior team he was coaching over in Vancouver — Wendy Barlow and Jennifer and Nina Bland.

In their absence, Jean Shaw picked up two titles, beating Andrea Wiles 6-4, 6-3 in the women's "A" singles final and winning the mixed doubles with Gary Peddle.

Trevor Smythe won the men's "B" singles and Damaris Hurley the women's "B". Men's "B" doubles winners were Bud and Steve Bryce and the women's title went to Viv Davies and Flo Walther.

★ ★ ★

Entries are flowing in for the fourth annual Times Public Parks Tourney but again the men's singles is by far the most popular event. So far, there are twice as many entered for the men's as there are for the women's singles and next in popularity comes the mixed doubles.

The entries for both boys' and girls' singles (events are the same right now — but as yet there aren't very many of them.

Deadline for entries is Thursday, May 26, and the tourney gets under way the following Friday, June 3.

There are no hot shots in this tournament. Club players can't enter. So come on kids. Get those entries in. There are fine prizes awarded and this is your big chance of the summer to meet new friends and to get your feet wet in tournament tennis.

★ ★ ★

Heard a great tennis story from Washington the other day.

Senator William Proxmire, who each month hands out his "fleece of the month" award for the most ironic example of wasteful government spending, has given it this month to America's National Endowment for the Humanities.

Seems the Endowment saw fit to make a $2,500 federal grant to Arlington County, Va., for a study of why people are rude on public tennis courts. The study will determine why tennis players hog the courts and become frustrated when they have to wait to play.

The project involves hiring the consulting services of a professor of ethics and philosophy, and a professor of sociology and conducting a survey of the attitudes of about 300 players toward local tennis regulations.

That, said Senator Proxmire, was a great example of a giant waste of money. And he explained:

"By watching Ilie Nastase or Bob Hewitt throw their tantrums on national television, taxpayers could have saved the expense."

max low

Claremont Tops List

Defending-champion Mt. Douglas closed the gap but host Claremont still managed to top both qualifying lists as the Greater Victoria high school track and field meet continued Wednesday.

Claremont finished with 41 qualifiers in the important "A" category to 37 for Mt. Doug and both schools have six relay teams qualified in the same event.

Points for the "A" events are awarded on a 16-12-10-9-8-7 basis for individuals and a 20-16-14-12-11-10 basis for relays while "B" events are worth 6-5-4-3-2-1 for individuals and 9-7-5-4-3-2 for relays.

Claremont also has a big edge 37-22 in "B" qualifiers over Mt. Douglas.

Athletes from Claremont won three of the nine events Wednesday. Lyn Crawford topped the long jump with a leap of 4.91 metres, Sue Dobson won the 400 metres with a time of 61.6 seconds and the Claremont girls 4x100-metre relay squad picked up a victory with a time of 51.6 seconds.

Mark Lum gave Mt. Douglas a victory in the 100 metres with a 11.5 clocking and Mt. Doug boys won the 4x100-metre relay in 45.3.

Ken Kirzinger of Oak Bay won the javelin with a distance of 50 metres while clubmates Kevin Martinek and Danny Pederson tied for first in the 400 with times of 52.3 seconds.

Parkland's Stasia Gallagher clocked 13.00 while winning the 100 metres and Dick Bennett of Victoria High won the long jump with a leap of 6.30 metres.

Finals start at 1 p.m. Friday at Claremont.

★ ★ ★

QUALIFIED

	A	B
Claremont	44	37
Mount Douglas	37	22
Oak Bay	24	23
Parkland	20	16
Esquimalt	19	29
Victoria	15	10
Dunsmuir	13	17
SMU-NH	3	6
Lampkick	1	0
Spectrum	0	3

HERMAN

"I've got no way of knowing who started this fight so I'm going to fine you both $50."

ROCKETS FIRE BACK

HOUSTON (AP) — Houston Rockets guard John Lucas sat in front of his dressing cubicle exhausted, but with a look of deep satisfaction etched on his face.

"It was unreal, but I just knew if I could get back to familiar surroundings I would play well and so would the team," Lucas said Wednesday night after he led the Rockets to a 118-94 victory over Philadelphia in their National Basketball Association playoff series.

Criticized for his inability to control the tempo in two previous losses to the '76ers, Lucas had his hand on the pulse of the game all the way Wednesday as the Rockets narrowed Philadelphia's lead to 2-1 in the best-of-seven semi-final series.

"Tonight we could dictate a little more what was happening," said Lucas, a rookie from Maryland. "When you get the lead you can have something to say about what to do."

Cyclists Used Drugs

BRUSSELS (AP) — Six top international cyclists including world champion Freddy Maertens and superstar Eddy Merckx of Belgium used drugs prohibited by anti-doping regulations during major races, a Belgian Cycling League spokesman said today.

The spokesman said they have been suspended for a month and have been fined $400 each.

The six riders may appeal the decision. The cycling league's appeal board will meet May 16.

KARATE

CHAMPIONSHIPS

6th ANNUAL

Vancouver Island Karate Invitational

PRESENTED BY

BATESON KARATE SCHOOL

Sat., May 14, 8 p.m.

UVIC GYMNASIUM

Featuring 300 competitors, over 60 trophies, board and brick breaking and weapons demonstrations.

ADMISSION

Adults $3.00
Students $2.50
Children $2.00

For Further Information Call:
383-4332

5-12

SKIMER

An exciting new Summer sport. Safe, lightweight, assembles in seconds and easily carried on car. Maintenance free — speeds up to 15 m.p.h. 12' fibreglass sailboard, 14' aluminum mast and 52 sq. ft. Dacron sail. Fully guaranteed.

SPECIAL INTRODUCTORY OFFER

Show this ad and get, with every SKIMER purchased before May 31, 1977, one full WET SUIT by Frank White.

Free Lessons available

$695 Complete

Available through Westwind Associates. 592-1705. Chargex accepted. Phone for information and demonstration.

5-12

need expert advice?

GOLF LESSONS

MON.-TUES.-WED.-THURS.

Morning, Afternoon and Evening Classes with

LAURIE CARROLL and JASON "JIM" FERGUSON

C.P.G.A. PROFESSIONALS

In Douglas Golfland's New Location MacDonalds Farm on Cordova Bay Road

Phone for further information - New number effective May 9

658-5522

DOUGLAS GOLFLAND

MacDonalds Farm 658-5522

5-12

VICTORIA TIRE

Dependable quality - low prices!

18.20 each, installed

B78-13 (650-13) Blackwall

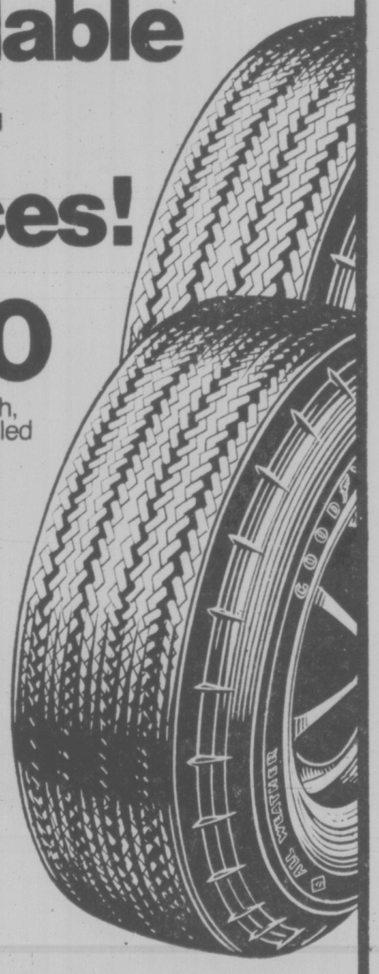

FULL 4-PLY NYLON TIRES

GOODYEAR ALL WEATHER			
F78-14	G78-14	G78-15	H78-15
20.90 each	23.60 each	26.30 each	28.95 each

Don't be fooled by the low price! These are Goodyear quality, 4-ply nylon tires, built to give you long, dependable service. And they are backed by a tire warranty that's honoured throughout North America.

- Deep molded, road-holding tread design just like many more expensive tires
- Four full plies of super strong nylon cord (not 2 plies with a 4-ply rating) give you a strong, safe tire
- Goodyear's special tread rubber compound provides long tire mileage

PROFESSIONAL 4-WHEEL BRAKE SERVICE

Including drum resurfacing, parts and labour, (MOST CARS)

54.95 Most Cars

Cars with front disc brakes including rotor resurfacing **74.95**

Includes rotor resurfacing and new disc brakes pads installed on front wheels, plus parts and services listed in rear wheels

Here's what we do:
- Install new premium quality brake linings on all 4 wheels
- Resurface drums on all 4 wheels
- Repack front wheel bearings
- Lubricate and clean brakes backing plates plus 6 other safety tests and checks

• 24-month/24,000 mile pro-rated warranty

• ALIGNMENT • TUNE-UPS • SHOCKS

CHARGEX

PHONE NOW FOR AN APPOINTMENT

master charge

VICTORIA TIRE
610 HERALD AT GOVERNMENT
382-6184

5-12

GOODYEAR

In Germany they give marks for Canadian Club.

The German people have a complete zest for life. From the serene Rhine Valley to the lively gardens of Munich they relax and enjoy good times. And one of the things that goes with good times in Germany is Canadian Club.

It's nice to know the world can get together about something. Around the world when people think of the finest, lightest, smoothest whisky, they think of Canadian Club.

The finest of fine Canadian whiskies is "The Best in The House" in 87 lands: Afghanistan, Algeria, Antarctica, Antigua, Argentina, Aruba, Australia, Austria, Bahamas, Barbados, Belgium, Bermuda, Brasil, Canada, Canary Islands, Chile, Christmas Island, Costa Rica, Curaçao, Denmark, Dominican Republic, Ecuador, Ethiopia, Fiji, Finland, France, Germany, Gibraltar, Greece, Greenland, Grenada, Guadeloupe, Haiti, Hong Kong, Iceland, India, Indonesia, Iran, Iraq, Ireland, Israel, Italy, Jamaica, Japan, Jordan, Kenya, Korea, Lebanon, Libya, Malta, Mexico, Morocco, Nepal, Netherlands, New Zealand, Nigeria, Norway, Panama, Papua New Guinea, Peru, Philippines, Poland, Portugal, Puerto Rico, Sierra Leone, Solomon Islands, South Africa, Spain, Sri Lanka, Sudan, Sweden, Switzerland, Tahiti, Tanzania, Thailand, Trinidad, Tunisia, Turkey, U.S.S.R., United Kingdom, United States, Uruguay, Venezuela, Virgin Islands, West Pakistan, Yugoslavia, and Zambia.

Canadian Club is distilled and bottled in Walkerville by Hiram Walker & Sons Limited.

SEASON-OPENERS SUNDAY

An Island Look for Baseball

All four Victoria Senior Baseball League teams will see action during the season-opening doubleheader Sunday at Lambrick Park.

Greaves Movers is scheduled to face Farmer Construction at 1 p.m. and Kubicek Athletics take on Gorge Hotel at 3 p.m.

Each team will play 22 games during the season, including two interlocking games each against four teams from up-Island — Campbell River, Port Alberni, Nanaimo Harwood and Nanaimo Villa.

With a change to interlocking games against Island rather than Mainland clubs this season, that part of the schedule has been increased and the league has had to drop all games against the Victoria Senior Babe Ruth League.

Little change will be evident in the rosters of the four teams.

Playoff-champion Gorge will still have the services of Rick Cook, Mike Squire, Russ Holmes and Bob Moysey. Cook topped the league with an 8-1 pitching record last season while Squire led in home runs with five, runs-batted-in with 26 and shared the batting title with Dave Graas of Kubiceks with a .449 average. Holmes hit 10 doubles and drove in 21 runs while finishing third in batting with a .387 average and Moysey batted .333 and led the league with eight stolen bases.

Farmers have obtained the services of Bob Mabee, who pitched for Gorge last season, as a player-manager. Another pitcher, Pete Jolly, has also been picked up by Farmers after missing most of last season with Gorge because of injuries. Wayne Krimmer, who had 87 strikeouts in 86 innings, is back to lead the pitching staff and top-hitter Al Moir, who had a .340 average, has also returned.

Kubiceks, who were playoff finalists last year, retained Graas, Gerry Lister (who had a 7-4 pitching record) and Dave Wallace (who hit .325).

Graas, Gerry Lister (who had a 7-4 pitching record) and Dave Wallace (who hit .325).

Greaves have Rick Mark (who batted .361) back behind the plate and Roy Moretti (who was 10-3 with a league-leading 91 strikeouts) is returning to the mound.

Curlers Seek New Sponsor

OTTAWA (CP) — The Canadian Curling Association has formed a six-man committee to seek new sponsors for its national men's championship and to study organization, procedure and selection of sites for the annual event.

The MacDonald Tobacco Co. announced earlier this year that its traditional sponsorship of the championship will end in 1979.

The committee consists of chairman Cliff Thomson, Kapuskasing, Ont.; Frank Stent, St. John's, Nfld.; Charlie Scrymgour, Winnipeg; Harvey Mazinke, Regina; Don Anderson, St. Thomas, Ont., and Doug Maxwell, Toronto.

'Latrine Rumor'

NEW YORK (CP) — Clarence S. Campbell, who has held office longer than any modern chief executive in any sport, indicated Wednesday night that he'll be around a while longer as president of the National Hockey League.

The 71-year-old Campbell, now in his 31st year as NHL president, labelled as a "latrine rumor" reports that his successor already had been picked and would be announced after two years of search by a special four-man NHL committee.

The NHL's board of governors did not even take up the question of his successor at Wednesday's meeting. Little else solid came out of the talks which wind up today.

The governors, however, were expected to reach a decision today on whether Sanford Greenberg's proposals to buy the ailing Cleveland Barons franchise from Mel Swig are acceptable.

ANDRETTI, FOYT BREAK 200 BARRIER

INDIANAPOLIS (UPI) — Former speedway champions Mario Andretti and A. J. Foyt broke the 200 miles per hour barrier unofficially late Wednesday in practice runs for this weekend's 500-mile auto rate time trials.

Andretti, the 1969 race winner who also captured the last two international grand prix events at Long Beach, Calif. and Madrid, was clocked at a speed of 200.311 m.p.h. just 16 minutes before practice closed for the day. Three-time race winner Foyt was timed at 200.177 just as the 2½-mile course closed down.

Their speeds will not go into the records because official times are logged only in qualifications or the race itself. However, it marked the first time that any driver was clocked at speeds of 200 m.p.h. in 500 practice history.

VANCOUVER RESULTS, ENTRIES

VANCOUVER — Results of thoroughbred racing Wednesday night at Exhibition Park:

FIRST RACE — $2,000, claiming, maiden three-year-olds, 6½ furlongs.
Good Manager (Demorest) $7.20 $3.30 $2.60
Strong Flyer (Peichoto) 3.40 2.70
Diamond Bill (Manning) 2.70
Quinella paid: $11.10.
Also ran: Tonys Tattoo, Brand New Suit, Hustling Knight, Senor Greco, Ryan Runner, Giant Rally, Track scratch: Salute To Progress. Time — 1:20 4-5.

SECOND RACE — $2000, claiming, maiden three-year-olds, 6½ furlongs.
Port Sider (Johnson) $15.50 4.90 $2.60
Opening Move (Demorest) 2.70 2.60
Market Mint (Wolski) 4.10
Also ran: Touch Me Not, Little Heaven, Alta Country, Hail A Belle, Bobby Lusto. Time — 1:21 4-5.

THIRD RACE — $2600, claiming, maiden three-year-olds, six and one-half furlongs.
Yankee Jet (Loseth) $7.70 $3.70 $3.00
Royal Truce (Demorest) 3.90 2.90
Field Major (Johnson) 2.90
Also ran: Jewel Of The West, Vancouver Son, Coaldust Kid, Devil Darran, Prince Roderick, Matchless Man, Echo Sounder. Time — 1:21 1-5.

FOURTH RACE — $2,000, claiming, four-year-olds and up, six and one-half furlongs.
North Arrow (Munoz) $76.50 $28.80 $7.70
Golden Zephyr (Chabara) 5.10 2.80
Joe Kelsey (Smith) 2.50
Exactor paid $574.00.
Also ran: Mi Soldier, Cottonwood Canyon, Zandell, O'Cedar, Collio, Liner's Jewel, Copper Monarch. Time — 1:19 4-5.

FIFTH RACE — $2000, claiming, four-year-olds and up, six and one-half furlongs:
Trblo (Mena) $8.00 $4.60 $3.20
Just Facts (Johnson) 6.50 3.00
King Pit (Demorest) 3.00
Also ran: Reptonian, Spain End, Canadian Rocky, Poo Koo. Time: 1:19 1-5.

SIXTH RACE — $2600, claiming, four-year-olds and up, six and one-half furlongs:
Miss Lady Win (Krasner) $10.20 $4.90 $3.90
Scornful Pride (Fontaine) 21.10 8.60
Morning Dora (Cuthbertson) 4.80
Exactor paid $239.20.
Also ran: Tenacia, Green Apple Pie, Trust Pool, Selarious, Highland Haig, High Hopeful, Single Swinger. Time: 1:21 1-5.

SEVENTH RACE — $3400, claiming, four-year-olds and up, six and one half furlongs:
Pickle Pie (Cruz) $7.40 $4.60 $3.20
Ardmore (Johnson) 4.00 2.80
Tough Magic (Cuthbertson) 3.40
Also ran: Jandrew, Ablakh, Hanini, Lots Of Speed, Fuddle Duddle. Time: 1:19. Track scratch: Defiant Dude.

EIGHTH RACE — $3200, claiming, three-year-olds, six and one-half furlongs:
Sailors Horizon (Demorest) $5.90 $3.90 $2.80
Cinnamon King (Charlton) 6.20 4.40
Major's Dream (Smith) 3.80
Exactor paid $35.80.
Also ran: Vanishing Code, Arch Raider, Fantastic Affair. Time: 1:20 3-5.

NINTH RACE — $4200, claiming, four-year-olds and up, six and one-half furlongs.
El Escorial (Cuthbertson) $11.80 $5.30 $4.90
Color Me Bold (Loseth) 3.80 3.40
Mr. Flintstone (Munoz) 4.20
Also ran: Local Boy, Big Midget, Morning Story, Nee Coursant, Dandy Honor II. Time — 1:18 4-5.

TENTH RACE — $2000, claiming, four-year-olds and up, six and one-half furlongs.
Count Ribot (Johnson) $14.00 $6.90 $3.70
Rishalee (Cuthbertson) 10.20 3.90
Teddy Bear D. (Peichoto) 5.30
Quinella paid $51.30.
Also ran: Wyn Spree, White Rose Erik, Jack N'Ginger, Nanette Marie, Avons Gus, Mini Chick. Time 1:21.
Handle: $644,935.
Attendance: 7,042.

FRIDAY ENTRIES

FIRST RACE — Claiming, $2,000, for three-year-olds, six and one-half furlongs:
Windsor Quest (Skinner) 120
Don Francisco (Brownell) 115
Ambling Art (Fontaine) 120
Sensation Bound (Estapper) 115
Tobogganing (Munoz) 115
Forty Jewels (Airth) 105
Its-Impossible (Krasner) 115
Northern Pilot (no rider) 115
Mars Landing (Wolski) 115
Hello Hugh (Cruz) 115
Also eligible:
Magic Tartan (Fontaine) 115
Danslea (Demorest) 115

SECOND RACE — Claiming, $2,300, for two-year-olds, nursery course:
Little Friday (Cuthbertson) 115
Fighting Phil (Cruz) 120
My Son John (Johnson) 115
Bobby Ed (Mena) 115
Paris Road (no rider) 115
Fantastic Fellow (R. Dailey) 115
Son O War (Wolski) 115
Major Erroch (Krasner) 115
Second Command (Fontaine) 115
Bank Balance (Chabara) 115
Tuff To Bluff (Cuthbertson) 115
Newsulate (Loseth) 120
Also eligible:
Monarch Sam (Smith) 115
Pays (Brownell) 120

THIRD RACE — Claiming, $2,500, for two-year-olds, nursery course:
Katzie B. (Smith) 113
Fleet Some (Fontaine) 113
Anita Leswick (Cuthbertson) 118
Will She Be Frisky (no rider) 118
Lady Occo (Skinner) 115
Timaureen (Johnson) 113
Steveston Hustler (Wolski) 113
Mandy's Echo (Manning) 113
Criminy Mary (no rider) 113
Maui Lu (Loseth) 113
Also eligible:
Corasla's Willie (Bray) 113
Smokein Rose (Demorest) 113
Azulla (Mena) 113
Since Way Back (Chabara) 118

FOURTH RACE — Claiming, $2,000, for three-year-olds, six and one-half furlongs:
Reflects Story (Fontaine) 115
Can Can Bob (R. Dailey) 115
Burley Boots (no rider) 115
Trovashra (Carter) 115
Nakamura (Mena) 115
Route Foreman (Smith) 115
Holyrood Road (Munoz) 115
Whipshot (no rider) 115
Little Blast (no rider) 115
Kims Image (Mazza) 105
Also eligible:
Pursing (Fontaine) 115
Urban Jungle (Wolski) 115

FIFTH RACE — Claiming, $2,400, for three-year-olds, six and one-half furlongs:
Saccle (Chabara) 120
Flip Tiv (no rider) 110
Vertical Pool (Krasner) 115
Double Your Money (Johnson) 115
Dr. Murph (Loseth) 115
McKutch (no rider) 110
Money Breaker (Peichoto) 115
Alf's Delivery (Smith) 110
Rising Hill (Manning) 110

SIXTH RACE — Claiming, $2,100, for four-year-olds and up, Canadian, one and one-sixteenth miles:
Poco Do (Smith) 120
Kims Shadow (Johnson) 120
Ballerina Belle (Krasner) 120
Nathans Pal (Williams) 110
Jennys Pal (McDonald) 120
Devonish (Skinner) 120
Arch Regal (LeBlanc) 120
Easterns Trooper (Loseth) 120
Nothing But Gals (no rider) 115
Miss Shelford (Manning) 115

SEVENTH RACE — Claiming, $2,600, for four-year-olds and up, six and one-half furlongs:
Lavaun (LeBlanc) 116
The Aryan (Mena) 116
Citizens Award (Fontaine) 119
Panama Pete (Skinner) 119
Reflector (Manning) 111
Willie The Kid (Carter) 116
Hard Choice (Loseth) 119
White Ensign (Johnson) 119
Melody Maker (Cuthbertson) 119
Mr. Dirt (Peichoto) 119
Also eligible:
Big Ed Johnson (R. Dailey) 114

EIGHTH RACE — Allowance, $3,400, for three-year-olds, six and one-half furlongs:
Touchy Topic (Demorest) 108
Hurried Romance (Loseth) 113
a-Bold Tryst (Johnson) 118
a-Select Company (Krasner) 118
Solar Route (Skinner) 118
Miss Royal Mac (Manning) 108
Moon Lodge (Carter) 113
Zirita (Moorhouse) 113
Fleet N Sweet (Smith) 118
a—W. H. MacDonald entry.

NINTH RACE — Allowance, $3,400, for three-year-olds, six and one-half furlongs:
Comoncherp (Cruz) 115
Poonashot (Fontaine) 115
Lee's Victory (Mena) 115
a-Press Time (Smith) 120
Marching Willie (Cuthbertson) 115
Skara Brae (Loseth) 120
Buck on (Munoz) 115
Nautical Dancer (Skinner) 115
a-Celabrity Talk (Smith) 115
September Purchase (Chabara) 120
Also eligible:
Crime Fighter (Demorest) 115
Worrying Joe (Williams) 110
a—D. Morrison entry.

TENTH RACE — Claiming, $2,000, for four-year-olds and up, six and one-half furlongs:
Sammy Spats (Johnson) 119
Colonel Reigh (Moorhouse) 122
Strong Item (Chabara) 119
Earl of Surrey (Mena) 119
Astra Shot (Loseth) 119
Lincoln Lea (Demorest) 114
Waldron Castle (Munoz) 119
Three Barry (Krasner) 122
Flying Tuff (no rider) 122
Fremar (Williams) 109
Also eligible:
Als Patient (Krasner) 119
Moon Golfer (Skinner) 122
Kipovnite (Krasner) 122
Count Ribot (no rider) 119

If your lawn is a rest-home for weeds...

Get Killex—the most effective lawn weedkiller you can buy.
• Kills more than 15 different types of lawn weeds—more than any other single herbicide—including chickweed, clover, plantain, dandelions.
• Used by leading golf courses.
• Comes in liquid form for major jobs, aerosol for touch-ups.

GREEN CROSS
The lawn and garden problem solvers.

MAY DAY IS NOW

100 DODGE ASPENS
EITHER IN STOCK OR ON THE WAY!

BRAND NEW ASPEN CUSTOM 4-DOOR SEDAN
STOCK NO. 7228

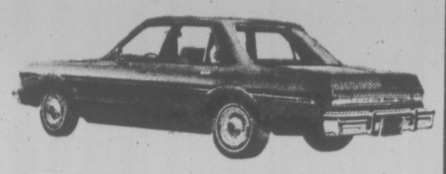

- automatic
- 225 slant six
- electric heated rear window
- left remote control mirror
- locking gas cap
- power steering
- deluxe wheel covers
- white wall tires
- plus all standard factory options

ONLY $5288
This is not a stripped down price leader but a well equipped unit.

SIMILAR SAVINGS ON ALL ASPEN 2-DOORS, 4-DOORS, WAGONS DURING MAY DAYS

- 29 M.P.G. HIGHWAY
- Based on 225 six, automatic
- (SOURCE TRANSPORT CANADA)

YOU BE THE JUDGE!

WHAT IS ECONOMY WHEN YOU BUY A CAR... COMFORT DOES NOT HAVE TO BE EXPENSIVE WHEN YOU COMPARE MILEAGE

Mileage is important — but so is roominess for passengers and trunk space.

Make a survey of cost or replacement parts such as carburetor, alternator, shocks. We did — and were pleasantly shocked at the savings on Aspen parts vs. most imports.

Check the re-sale value of Aspens and its predecessor "Dodge Dart" — another pleasant surprise.

Using 10,000 miles as an average years driving and using 85¢ as an average price of regular gas. Look at the difference in cost from a car that gets 29 miles to the gallon vs. one that gets 40 miles to the gallon:

10,000 miles ÷ 29 = 344.8 Gal. × 85¢ = $293.18
10,000 miles ÷ 40 = 250.0 Gal. x 85¢ = $212.50
YOU SAVE $ 80.68

BUT DO YOU! YOU BE THE JUDGE.

3 YEARS OIL CHANGES TO MANUFACTURER'S SPECIFICATIONS
BANK FINANCING — NO DOWN PAYMENT O.A.C.

Dodge CHRYSLER Dodge Trucks

VICTORIA DODGE CHRYSLER ON YATES

819 YATES ST. 384-8174 HOURS: Mon.-Fri. 9-9, Sat. 9-5
(Dealer Licence No. D-00867A)
5-12

GIANT DISCOUNT
P.D.Y. FOOD CENTRE
CRAIGFLOWER and TILLICUM
Prices Effective May 12, 13, 14
WEEKDAYS 9 to 9
SUNDAYS 10 to 7
WE RESERVE THE RIGHT TO LIMIT QUANTITIES

Fraser Valley (Limit One Lb.) BUTTER With $10 Order Or Over. Lb. ..... 89¢
Fresh Utility (Whole) FRYING CHICKEN lb. ..... 75¢
Grade A CROSS RIB ROAST lb. ..... 95¢
Grade A CHUCK STEAK (Bone In) Lb. ..... 69¢
Frozen Breaded VEAL CUTLETS Lb. ..... 85¢
BARBECUE WIENERS Lb. ..... 69¢
IMPERIAL MARGARINE 3-lb. pkg 1.59
Ocean Beauty Tiny SHRIMPS 4½-oz. tin ..... 79¢
Krispee Tri-Pack POTATO CHIPS ..... 55¢
Premium Value TEA Bags 100 bags ..... 79¢
Paramount Flaked LIGHT TUNA 2 6-oz. tins 1.00
Welch's GRAPE JUICE 40-oz. ..... 99¢
Black Diamond CHEESE SLICES 1-lb. pkg. 1.39
Tang SALAD DRESSING 32-oz. jar ..... 99¢
Aylmer TOMATO or VEG. SOUP 5 10-oz. tins 1.00
SUNLIGHT POWDER 10-lb. box 3.99
Dr. Ballard's DOG FOOD 2 25-oz. tins ..... 89¢
Kleenex PAPER TOWELS 2-roll pkg. ..... 89¢
Carnation Frozen FRENCH FRIED POTATOES 2-lb. pkg. ..... 69¢
Fancy Navel 72s ORANGES Lb. ..... 10¢
Canada No. 1 CALIF. BROCCOLI Lb. ..... 29¢
Canada No. 1 SNOBOY CARROTS 3-lb. bag ..... 59¢

BASEBALL SCOREBOARD

NATIONAL LEAGUE

Eastern Division

	W	L	Pct	GBL
Pittsburgh	20	7	.741	—
St. Louis	17	11	.607	3½
Chicago	15	11	.577	4½
Montreal	13	11	.542	5½
Philadelphia	12	13	.480	7
New York	10	18	.357	10½

Western Division

	W	L	Pct	GBL
Los Angeles	23	6	.793	—
San Francisco	13	16	.448	10
Cincinnati	12	16	.429	10½
San Diego	13	19	.406	11½
Houston	12	18	.400	11½
Atlanta	8	22	.267	15½

San Francisco 010 201 000—4 6 1
Philadelphia 100 100 000—2 6 3
McGlothen (2-3) and Hill; Lerch (4-2), Reed (8) and Boone. Home Runs — San Francisco, Madlock (3rd); Philadelphia, Hecher (1st).

Atlanta 010 000 000—1 8 0
Pittsburgh 101 000 000—2 6 2
Nekro (0-7) and Correll; Candelaria (4-0), Gossage (9) and Dyer. Home Runs — Pittsburgh, Parker (6th).

San Diego 220 000 002—5 11 1
New York 002 000 001—3 7 0
Shirley, Spillner 1-0 (3), Fingers (8) and Davis; Seaver 4-2, Todd (4), Apodaca (7), Lockwood (9) and Stearns, Grote (4), Hodges (8). Home Runs — San Diego — Winfield (6th); New York — Phillipps (1st).

Second game:

San Diego 002 020 000—4 5 1
New York 000 160 030—3 12 1
Jones 3-4, Fingers (6), Tomlin (9) and Davis; Swan 1-4, Lockwood (8) and Stearns. Home runs — New York — Kingman (7th).

Los Angeles 000 000 500— 5 10 2
Montreal 100 000 000— 1 11 1
John 3-1, Hough (7) and Yeager; Stanhouse 3-4, Atkinson (7), McEnaney (7) and Carter.

Chicago 000 002 000— 2 5 1
Houston 205 000 01x— 8 12 1
Burris 4-4, P. Reuschel (3), Todd (6) and Mitterwald; Richard 2-3 and Ferguson. Home run: Houston — Cedeno (1st).

Cincinnati 101 200 001— 5 12 0
St. Louis 100 000 000— 1 11 0
Billingham 4-2, Caldwell (7) and Bench; Rasmussen 2-4, Schultz (4), Carroll (5), Cedillo (7), Urrea 9 and Simmons.

AMERICAN LEAGUE

Eastern Division

	W	L	Pct.	GBL
New York	16	11	.593	—
Baltimore	14	10	.583	½
Milwaukee	15	14	.517	2
Boston	14	14	.500	2
Toronto	14	17	.452	4
Detroit	11	16	.407	5
Cleveland	11	15	.407	5

Western Division

	W	L	Pct.	GBL
Minnesota	19	11	.633	—
Chicago	18	11	.621	½
Oakland	17	14	.548	2½
Texas	14	12	.538	3
Kansas City	15	14	.517	3½
California	13	17	.433	6
Seattle	10	24	.294	11

Baltimore 000 000 000—0 6 0
California 030 100 02x—6 7 0
Grimsley 3-2, D. Martinez (2), T. Cuellar (2), Miller (8) and Boone; Ryan 5-1 and Humphrey. Home runs: California — Bonds (6th), Baylor (7th), Jackson (3rd), Rudi (7th).

New York 200 000 000—2 8 1
Seattle 100 002 20x—5 7 1
Holtzman 2-2, Lyle (7) and Munson; Abbott, Laxton 2-1 (6), Remo (7) and Stinson. Home run: New York — Jackson (5th).

Chicago 100 110 000 1—4 10 0
Texas 030 000 000 0—3 5 0
Knapp 4-1 aand Essian, Downing (8); Alexander, Lindblad 1-2 (9), Devine (10) and Sundberg. Home run: Chicago—Lemon (5th).

Minnesota 020 000 001—3 5 2
Detroit 311 200 01x—8 12 4
Zahn 5-1, Johnson (4) and Borgmann; Roberts 3-4 and May. Home runs: Detroit — Ogilvie (6th), Mankowski (1st), Wagner (1st), May (2nd).

Boston 000 100 000—1 8 1
Oakland 100 200 00x—3 5 0
Jenkins (4-2) and Fiski; Medich (2-2) and Sanguillen. Home runs: Oakland—Page (8th), Gross (9th), Williams (7th).

Milwaukee 100 001 100—2 9 3
Cleveland 030 000 01x—4 5 0
Augustine (3-4) and Moore; Garland (1-4), Kern (9) and Fosse. Home run: Milwaukee—Joshua (2nd).

O.C. SOCCER SCORES

LONDON (Reuter) — Wednesday's United Kingdom soccer scores:

ENGLISH LEAGUE

Division I

Derby 2, Queen's PR 0.
Stoke 3, Man United 2.

Division II

Hereford 2, Southampton 0.

Division III

Lincoln 1, Peterborough 1.
Reading 0, Rotherham 3.
Wrexham 2, Crystal P 4.

Turner Takes Helm, Braves Make It 17

By The Associated Press

Ted Turner is in the dugout and Dave Bristol is in limbo.

Turner, 38, the flamboyant broadcasting executive who owns Atlanta Braves, decided he needed a close-up look at what was shaping with his National League baseball team, which had lost 16 games in a row.

So Wednesday he told Bristol, his manager, to take a 10-day vacation, and donned the manager's cap himself. There was no noticeable effect—the Braves lost No. 17, 2-1 to Pittsburgh.

"It seemed like I had done all I could, sitting up in the stands," said Turner, who doesn't have a baseball background and is leaving strategy matters to coaches Vern Benson and Chris Cannizzaro. "I wanted to see what it's like down in the trenches."

From those trenches he watched Dave Parker, the slugging Pirates outfielder, belt two hits, including his sixth home run of the season in the third inning which snapped a 1-1 tie.

Parker now has hit safely in 22 consecutive games and is batting .437—both major league highs. And the Pirates have won 11 in a row, the longest streak in the majors.

Elsewhere in the National League, Los Angeles Dodgers beat Montreal Expos 5-1, San Francisco Giants trimmed Philadelphia Phillies 4-2, Cincinnati Reds defeated St. Louis Cardinals 5-1, Houston Astros whipped Chicago Cubs 8-2 and San Diego Padres swept a twinight doubleheader from New York Mets 6-3 and 4-3.

The Braves almost sent their game into extra innings, but a long hit by Darrel Chaney in the ninth inning, which would have scored the trying run from first base, bounced over the wall for a ground-rule double, forcing pinch-runner Pat Rockett to stop at third. Reliever Rich Gossage then retired Rowland Office ending the game.

In the American League, Fergie Jenkins of Chatham, Ont., gave up only five hits, but three were home runs by Mitchell Page, Wayne Gross and Earl Williams as Oakland A's downed Boston Red Sox 3-1.

In other American League games Wednesday, Cleveland Indians clipped Milwaukee Brewers 4-3, Detroit Tigers stopped Minnesota Twins 8-3, Chicago White Sox nipped Texas Rangers 4-3 in 10 innings, Seattle defeated the Yankees 5-2 and California Angels blanked Baltimore Orioles 6-0.

PRO SOCCER

NORTH AMERICAN

Minnesota 3, Toronto 1
New York 2, Chicago 1
Portland 1, St. Louis 0

PLAYERS FINED FOR BRAWL

NEW YORK (AP) — The American League has announced that 10 persons have been fined for their part in the May 7 brawl between Texas Rangers and Kansas City Royals.

Fines were levied against Texas manager Frank Lucchesi, coach Pat Corrales and players Willie Horton, Claudell Washington, Bump Wills, Jim Fregosi, Juan Beniquez and John Ellis, and Kansas City players Darrell Porter and John Mayberry.

MAYFAIR ESSO
3201 DOUGLAS at TOLMIE
Phone 388-5614
61 POINT
OIL CHANGE, FILTER AND LUBE
1. Change Oil—Our Best Esso 10W/30 2. Supply and Install New Atlas Filter
3. Complete Lubrication. 4. Thorough 58-Point Operational Check
Esso $14.66 Esso
All work guaranteed 90 days or 4,000 miles 5-12

The Blazer Suit
Summer versatility is the name of this game! The perfect way to add a variety of looks to your summer wardrobe. The jacket co-ordinates with spare slacks to create a fresh look every day!
COUVELIER
FITTING ROOM Mayfair Mall 382-4421
FINE APPAREL 1010 Broad St. 382-3312

LYLE CRAWFORD SAYS:
Our Tee-Shirts are on SPECIAL $6 . . . plus we have great buys on irons! Here are just a few examples of real savings: P.G.A. Ryder Cup 2-Iron to Pitching Wedge, $295; One only Lynx 2 through pitching wedge $295; Power-Bilt Thoroughbred 2 through pitching wedge $295; Pro Dyn top grade left hand set 3 through pitching wedge $285 PLUS MANY MORE SPECIALS!
WESTERN GOLF SALES LTD.
3400 Douglas Street
Across from the Town & Country
Open Daily 9:30-6:00 p.m., Fri. 9:30-9:00 p.m.
Phone 383-2133
CHARGEX master charge 4-21

Trainers, Jockeys Suspended

ATLANTIC CITY, N.J. (AP) — The New Jersey Racing Commission said Wednesday it has suspended seven of the 12 jockeys and trainers accused of fixing thoroughbred races at Garden State Park between November, 1974, and May, 1975.

The suspended jockeys were identified as Frank Verardi, Paul Kallai, Ralph Baker, Ralph Ortiz Jr. and Jesus Guadalupe. The trainers suspended are Michael Orock and Louise J. DePasquale.

"We have only suspended those persons who have been taken into custody, and the suspension period is until the outcome of the indictments," State Stewart Sam Boulmetis said.

Also indicted by a New Jersey grand jury were jockeys Steve Plomchok, William Bromley and J. Kevin Daly and trainers John Salvaggio and Anthony Pamiglietti.

U.K. Rugby Team Here Monday

National Westminster Bank of the United Kingdom will play two exhibition rugby matches on Vancouver Island as a part of a tour to commemorate the opening of a branch office in Vancouver.

Westminster Bank, which has several county players on its roster, will play Nanaimo seconds Saturday in the Hub City and then take on James Bay Athletic Association firsts at 6:30 p.m. Monday at Victoria High School.

From here, the visiting side travels to Bellingham.

YOU'LL FIND THE unusual IN CLASSIFIED ADS!
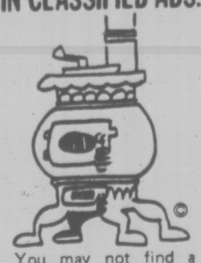
You may not find a pot bellied stove listed among the many ads featured in today's Classified section, but you can be sure, if there are any for sale, they would be there!
You'll find lots of unusual, hard-to-find items listed in the Classified Ads. And if you have an article or two around the house that you have felt no one else would be interested in, you might be pleasantly surprised at how many of our readers may be looking for just such an article!
CLASSIFIED ADVERTISING 386-2121
MON.-FRI. 8 a.m.-6 p.m.
SATURDAY 8 a.m.-5:30 p.m.
The Daily Colonist and The Victoria Times

Firestone
Radial TIRE Rally

Firestone DELUXE CHAMPION GLASS BELTED RADIAL
$38.00 BR78-13
Blackwall
Installed at no extra charge.

SIZE	PRICE
BR78-13	$38.00
DR78-14	$43.00
ER78-14	$46.00
FR78-14	$48.00
GR78-14	$53.00
GR78-15	$53.00
HR78-15	$56.00

Whitewalls $3.00 more

Firestone STEEL BELTED SALE RADIAL 500

SIZE	PRICE
BR78-13	$38.00
CR78-14	$30.00
DR78-14	$54.00
DR70-14-L	$44.00
ER78-14	$57.00
GR78-15	$65.00
HR78-15	$69.00
JR78-15	$72.00

OTHER GREAT Firestone TIRE OFFERS!
Firestone CAVALLINO RADIALS
ONE PRICE ONLY
$39.95
INSTALLED ON YOUR CAR AT NO EXTRA CHARGE
ALL SIZES
Firestone HRT-170 DELIVERY RETREAD
$36.95
750/16
A top quality Firestone Retread for pick-ups, vans and delivery vehicles.
AVAILABLE AT MANY Firestone STORES IN CANADA
Firestone Stores
USE OUR Firestone CREDIT PLAN OR . . .
CHARGEX master charge
2882 DOUGLAS ST.
AT GARBALLY AT BURNSIDE
385-1404
ALSO IN NANAIMO AND COURTENAY
5-12

He's Got the Alternative to Rising Crime

By DEREK SIDENIUS
Times Staff

Clergyman David McCord would probably cringe at the thought of being compared with TV's master detective Kojac or federal Justice Minister Ron Basford.

But the fact is all three are as bald as billiard balls and each in his own way is vitally concerned with the problems of crime and justice.

The similarity ends there.

For while Kojac solves problems by dramatic, strong-arm police tactics and Basford through the political realities of his office, McCord's methods are infinitely more subtle.

He urges a different solution. It's called "Alternatives."

McCord, 43, is executive director of the national Church Council on justice and corrections.

For three years, he and the 21-member council board have been developing a program which offers what they feel is a more enlightened approach to tackling the soaring crime problem.

In a nutshell it's simply individual commitment and community involvement.

In an interview Wednesday, McCord said society's way of handling the problem up to now has been disastrously wrong.

More prisons aren't the solution, neither are more police, and if people think they can help matters by adding another lock to their door, they are sadly mistaken, McCord says.

The solution, he says, lies in themselves," he says. "Until we as citizens become aware of our involvement in the criminal system nothing will change."

The realization is akin to that discovered by the comic-strip character Pogo, who, standing before a desolate wasteland, said: "We have seen the enemy and he is us."

McCord says people must become better informed about what is really happening rather than being influenced by the mythology of crime as depictd on television.

This means getting out and talking to people in the criminal justice field — the judges, police, prison guards, and groups such as the Justice Council and John Howard Society — identifying the problems and working out solutions.

Alternative solutions.

There is, of course, no one solution — no single panacea — it all depends on the needs of the community and each community is different.

McCord says it is important to realize that crime isn't just criminals who appear in court.

Crime is also those who are hardly ever caught — the shoplifter, the tax evader and the person who picks up an ashtray, towel or piece of silverware as a "souvenir."

Thestatistics point out the seriousness of such crimes — $250 million annually lost through shoplifting and employee theft and $4 billion a year in white collar crime.

Criminals who are caught are treated as the scapegoat for those who aren't, he says. And prison is all-too-often the recoruse used.

Citing the findings of the Law Reform Commission he says there is still one law for the rich and one for the poor.

McCord believes the prison system is being vastly overused. Probably 80 per cent of those in jail shouldn't be there.

"We've got to find other more appropriate ways of punishing people. For example if a person commits a robbery it may be better for him to have to meet his victim and pay back the damage," McCord suggests.

"It's an old cliche but the only lesson a person learns in prison is how to commit more crime and he learns it at the taxpayer's expense."

McCord should know. For 10 years he was chaplain at the federal penitentiary at Cowansville, Quebec, and the stories he says he can tell would make your hair stand on end.

Since the Church Council launched the Alternatives program last November, McCord has been criss-crossing the country meeting people in the Canadian justice system and trying to stimulate the public into becoming involved.

His current tour began April 18 and has taken him to 13 cities in Western Canada and Ontario. He returns home to Cowansville Friday.

He arrived in Victoria Wednesday, had a 20-minute interview with Attorney-General Garde Gardom, went on a local radio hot-line show; and in the evening spoke at a public meeting arranged by the Victoria Justice Council and John Howard Society at First United Church, Quadra and Balmoral.

McCord says the Alternatives program which is being actively promoted by the 11 churches that belong to the council is only a start.

He fully appreciates the challenge ahead.

Someone in Toronto once quipped that David McCord was well-named for the task — a David matched with a Goliath of a problem.

McCord laughs.

"Just give me the right stone and a slingshot," he says.

BUTTON BLITZ SET TO AID CELEBRATION

The Victorian Celebrations Society will hold a button blitz Saturday, selling them at 50 cents each in many stores and shopping centres.

The button with the Penny Farthing bicycle motif is designed to be worn during Victorian Days celebrations this month.

Funds from the buttons help to defray costs of the festival.

Polygamist Killed By Women

MURRAY, Utah (UPI) — Dr. Rulon Allred, the polygamist leader who died in a barrage of bullets fired by two young women, was described by a long-time associate as a peaceful man who trouble found despite his best efforts.

"He always tried to avoid trouble, but sometimes it found him anyway," said Walter Ellett, Allred's attorney of 17 years.

"He really was a super guy. Whether you subscribed to his religious beliefs or not, he was just continually helping people."

Allred, a 71-year-old naturopathic physician, was in his office Tuesday when two young women walked in, both armed, and gunned him down in front of several patients.

Police Sgt. Paul Forbes said his investigators had begun "in depth interviews" with witnesses and followers of the polygamist sect which Allred led.

Allred claimed at least half a dozen wives and 40 children, but Forbes said his detectives had not yet questioned them.

"They're pretty upset. We're giving them some time to get their thoughts together."

Allred said in a television interview show two years ago that he might be the target of rival polygamist sects, but did not name which ones.

4-Day Week Experiment Set for Woodward's Staff

Woodward's hopes to have all its employees on a four-day week by 1978 and will experiment with it in two B.C. stores starting July 1, Victoria manager F. D. Smith said today.

Names of the two Woodward's stores where the experiment will be conducted will be announced at month's end, Smith said.

Woodward's is asking its employees to go to four days of 8¾ hours rather than five days of seven hours in a move towards the 35-hour week.

Spokesmen for other department stores said they are watching the Woodward's experiment with interest but declined to comment further.

Because the plan came from management and not the workers, Woodward's is asking its 6,000 full-time employees to vote on the proposal and will not proceed with the experiment unless it gets at least an 80 per cent favorable vote.

"I expect they will vote in favor of this. The four-day week is part of the improved lifestyle of leisure."

He declined to comment on whether the four-day week might be the coming thing for other industries but it seems to be right for department stores, he said.

For example, at present employees report to work about 9:15 a.m. and have only 15 minutes before store opening to handle stock chores. This means that during the day they are alternating between waiting on customers and doing stock work.

"The result has not been totally satisfactory."

Under the Woodward's plan, employees will start at 8:30 a.m., giving them one full hour to do stock work before store opening. This should free them to work full-time serving customers during the day, Smith said.

Store closing will move to 6 p.m. from 5:30 p.m. and the work day for employees will end at 6:15 p.m. This allows one hour for lunch and a 20-minute break during the day. Thursday and Friday hours would stay at 9:30 a.m. to 9 p.m.

Smith said Woodward's was the first department store to go to the 40-hour week and then the first to go to the 37½ hour week.

"We are continuing to pioneer in this field."

UVic Man Gets Grant

A major research scholarship from the Canada Council has been awarded to University of Victoria associate professor of English, Dr. Patrick Grant.

The I.W. Killam senior research scholarship will cover Grant's salary and research expenses for the next year as he studies literature and problems of belief in the 20th Century.

An examination of some of the consequences of the scientific revolution in the 20th Century, particularly its effect on value and judgements, will be included in Grant's studies.

Get Moore for your money.

When you buy Benjamin Moore Paints, you get more than a premium quality product, you get your Benjamin Moore dealer's know-how. He'll help you with expert advice on all your decorating needs.

Look for the friendly paint dealer who means Moore to you!

See your Benjamin Moore dealer today.

DOMAN
280 Bay St.
388-6418

Coast to Coast Newspaper Advertising Sells the Most

BACARDI RUMS PRODUCED BY SPECIAL AUTHORITY AND UNDER THE SUPERVISION OF BACARDI AND COMPANY LIMITED
BACARDI AND BAT DEVICE ARE REGISTERED TRADEMARKS OF BACARDI & COMPANY LIMITED. BOTTLED BY FBM DISTILLERY CO. LTD., CANADA

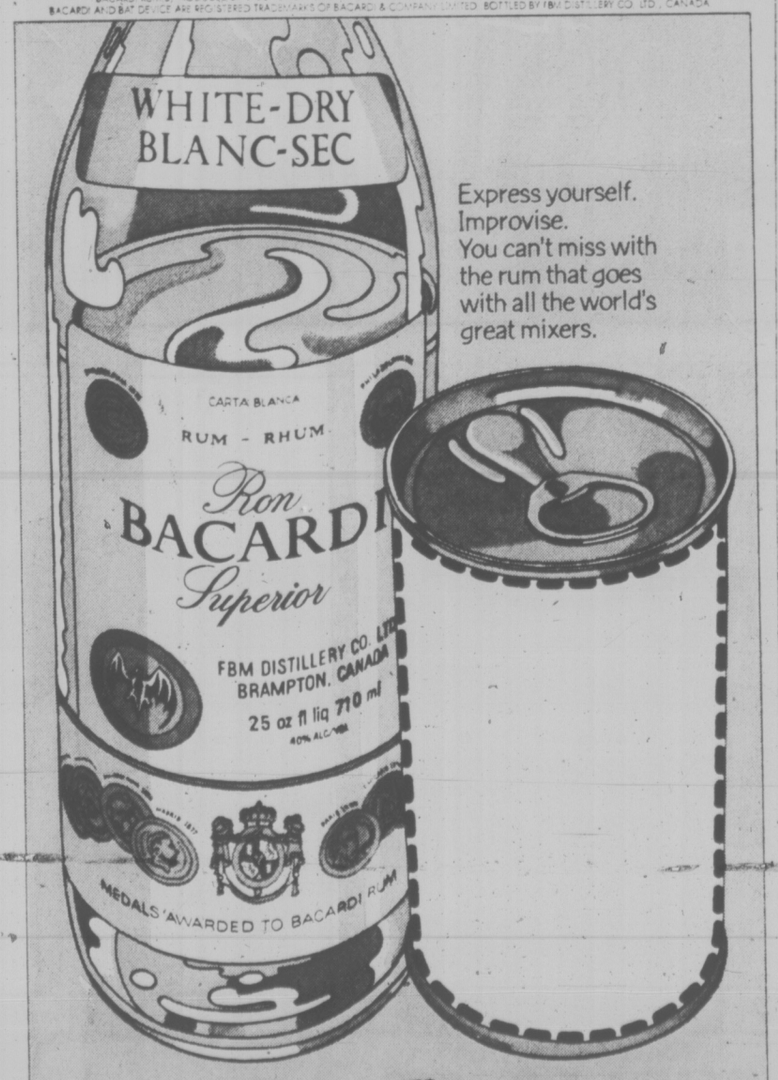

Express yourself.
Improvise.
You can't miss with the rum that goes with all the world's great mixers.

Bacardi rum.
Start with our good taste, then fill in yours.

BACARDI rum.

YOU'LL HAVE TO MOVE FAST TO GET SMART.

"Would you believe June 18th is your last chance to get a $200 Datsun Smart Money Card?"

You'd better believe it's time to head for a Datsun dealer. June 18th is the last day you'll be able to get a Smart Money Card worth $200, at any participating Datsun dealer. You get one when you buy any Datsun 710, B210 or F-10.

You can use it for options, parts or maintenance. You can use your Smart Money Card up all at once, or save it for emergencies. It's as good as cash at the Datsun dealer you buy from.

And whether you choose a spacious Datsun wagon, sensible sedan or sporty hatchback, your new Datsun will come with anti-corrosion treatments as advanced as you can get anywhere.

Outstanding value, economy and durability make a Datsun a smart buy anytime. The $200 Smart Money Card makes right now a great time to buy one.

NOW AT YOUR DATSUN DEALER.
DATSUN. WHERE THE SMART MONEY'S GOING.

DATSUN MADE BY NISSAN

THREE POINT... DATSUN
2620 Government St. at Hillside
385-6737
dealer licence number 00740A

McCALLUM MOTORS LTD.
1101 Yates St. 382-6122
dealer licence number D-00850A

10 Mile Pt. Survey Due Next Week

Engineering studies on the feasibility of a large housing development in the Ten Mile Point area are expected to show municipal services are adequate, says developer Gordon Rolston.

Rolston, managing director of Broadmead Farms Ltd., says the engineering report should be ready within the next week.

The independent study has been done by Willis, Cunliffe, Tait and Co. Ltd. on behalf of Saanich but at the expense of Broadmead.

Rolston said he has never used the company before and the firm is acceptable to the municipality as a disinterested party.

He said the survey cost "quite a few thousand dollars".

Broadmead offered to finance the survey after Saanich officials said services in the area are inadequate for the development.

Broadmead is proposing a mix of single-family homes, townhouses and apartments on 70 acres it owns on Minnie Mountain, between Telegraph Bay Road and Bedford-Phyllis Avenues.

A total of 210 units is planned, including 66 apartments.

Meanwhile, the Cadboro Bay Ratepayers' Association has sent questionnaires to 1,200 residents asking for their opinions on the project.

A special meeting will be held 7:30 p.m. next Wednesday in the Cadboro Bay United Church hall.

Broadmead will have a model of the complex at the meeting.

CBRA president Howard Sturrock says he's hoping for a good turnout and that residents will complete the questionnaires after the meeting.

Sturrock said the meeting will take the form of a question and answer session. Topics expected to be aired include the proposed density and the social impacts on schools, commercial development, recreational opportunities and facilities.

"It will give us a basis for forming a policy in dealing with the municipality," Sturrock said. "It will also be of benefit to the developer."

Spy to Die

AMMAN (AP) — A Jordanian citizen has been sentenced to death by a military court here on charges of spying for Israel, the newspaper Al-Shaab said Tuesday. The convicted man, not identified for security reasons, was arrested after returning from West Germany where he had received training, instructions and funds from Israeli intelligence, the newspaper said.

9¼%
Guaranteed. 5 year term interest paid ANNUALLY.

9%
Guaranteed. 5 year term interest paid SEMI-ANNUALLY.

$1,000 minimum. Interest rates for one to four year terms are available on request.
All rates subject to change without notice. Members Canada Deposit Insurance Corporation.

the Permanent
Canada Permanent Trust Company
Canada Permanent Mortgage Corporation
We'll always be here to help you make it.

1125 Douglas Street, Victoria 386-1361
Open 8:30 a.m.-4:30 p.m. Mon. - Thurs.
8:30 a.m. - 6:00 p.m. Friday

Gulf Crown 78 The Economy King

Gulf Crown 78 from only $20.95 or less (6.00-12)

This is it. The ideal choice for the driver who demands quality and economy in the same tire. Its four ply design and rugged polyester construction give dependable performance under normal city and highway driving conditions. And the Gulf Crown 78 comes in a full range of sizes to fit most cars, including compacts and imports. Ask your Gulf dealer how you can get rolling on this high quality, low price tire.

Gulf Deluxe Crown Belted from only $27.95 or less (A78-13)

It's strong, with 2 body plies of polyester and 2 fiberglass belts for a longer tread life. Excellent traction on wet and dry pavement.

Gulf Super Traction Radial from only $39.95 or less (AR78-13)

The Super Traction Radial is now available at a price that's even lower than last year. Its polyester/fiberglass construction delivers the road handling ability and traction of higher priced steel-belted radials.

Gulf's new 78 series Steel Belted Radial from only $49.95 or less (BR78-13)

This is the finest tire Gulf offers. Its special warranty covers you for 40,000* miles against tread wear out, road hazard and failure due to defects in materials or workmanship. *Pro-rated based on mileage.

Gulf

Use your Gulf Travel Card for extra convenience.

FULL MEASURE OF FOOD VALUE FOR YOUR FOOD DOLLAR

LOW COST

Louie's Low Cost Food Mkt., 658 W. Burnside
Lewis Low Cost, 2897 Foul Bay Road
Raynor Low Cost, 3931 Blenkinsop Road
Super Low Cost, 899 Esquimalt Road
Wellburn's Super Mart, 1058 Pandora
Lee & Sons Low Cost, 4085 Quadra Street
Wellburn's Country Market
Corner Wilkinson and Interurban
Willoway Mkt., 2579 Cadboro Bay Rd.
Frank's Low Cost 2002 Oak Bay Ave.
Quan's Low Cost Mkt., Metchosin Rd.
Valu Way Low Cost & Florist, Burnside
Brown's Low Cost, 204 Menzies St.
Cheung's Low Cost, 811 Craigflower Road
Deep Cove Trading Co., Deep Cove
Gorgeway Low Cost, 300 Gorge Road W.
Hillside Low Cost, Hillside Avenue
Young's Low Cost, 3888 Carey Road
Tam's Way Food Market
3337 Metchosin Road
Belmont Grocers, Belmont Park

We reserve the right to limit quantites
PRICES EFFECTIVE MAY 12, 13, 14

EXTRA SPECIAL AT LOW COST!

MAPLEWOOD WHOLE FRYING CHICKEN LB. 85¢
ANOTHER NEW COFFEE FROM NABOB GOLD CUP LB. 3.89
CRISCO OIL 38 OZ. 1.75
CRISCO SHORTENING LB. 65¢
Duncan Hines Deluxe 2 CAKE MIXES 19 OZ. 75¢
ROWNTREES CRISPETTES ORANGE OR COFFEE 69¢
NEW LOW COST STORES QUAN'S METCHOSIN RD. LOUIE'S WEST BURNSIDE
NABISCO SHREDDIES 500 GR. 69¢
NABOB JELLY 9 OZ. 45¢
LIBBY'S DEEP BROWNED BEANS With or Without Pork. 14 OZ. 45¢

WESTERN FAMILY

MARGARINE Western Family 2 LBS 79¢
CHEESE SPREAD Western Family. 16 OZ. 1.59
KETCHUP Western Family. 25 OZ. 99¢
COOKIES Western Family Chocolate Chip, 16-oz. Peanut Butter Chip, 14-oz. 79¢
ORANGE FLAVORED CRYSTALS 6 OZ. PKGS. 2 FOR 75¢
SOCKEYE SALMON Western Family. 7½ OZ. 1.29
GREEN GIANT Kernel 12 oz. or Kernel Cream 15 oz. CORN 2 TINS 89¢
PAMPER PET FOOD 4 TINS 95¢
GREEN GIANT SUMMER SWEET or GIANT PEAS 2 14-OZ. TINS 71¢
GREEN GIANT KITCHEN SLICED OR FRENCH CUT GREEN BEANS 2 14-OZ. TINS 71¢
FACELLE BATHROOM TISSUE 4 Rolls 1.05
PAMPER DISPOSABLE DIAPERS DAYTIME 30s EXTRA ABS. 24s 2.65
Head & Shoulders SHAMPOO Tube, Jar, Lotion 1.65
Secret Roll-On Scented or Unscented DEODORANT 1½ oz. 1.05

FRESH PRODUCE

LETTUCE Snoboy, Canada No. 1 EACH 29¢
APPLES Okanagan Fancy, Sparton 4 LBS 89¢
BROCCOLI Snoboy California LB. 33¢

5-12

FULL MEASURE OF FOOD VALUE FOR YOUR FOOD DOLLAR

Anne Frank Diary on Stage

A production which has absorbed the energies of more than 60 Brentwood College students for nine weeks opens tonight at Brentwood College theatre.

It is the wartime drama, The Dairy of Anne Frank, which is based on the diary which Anne, a young Jewish girl, kept during the years she and her family were in hiding in the top of a house in Amsterdam.

The play was chosen in part by director Gil Bunch because it is composed of a small cast of 10, eight of whom are continually on the stage. In contrast with what audiences might expect, the play is neither sad nor heavy. It has beautiful, moving and often hilarious moments.

"The message it contains," says Bunch, "is surely that the spirit of a young girl can grow and flourish even in that particular situation."

Anne is portrayed in this production by Rosemary Lindsay and her father by Forbes Angus. Set design is by John Getgood. Lighting and sound are in the hands of Jennifer Nash and John Aisenstat.

The play will run through Saturday. Tickets are available through the College and may be reserved by calling 743-5521.

'Opera In Concert' On Saturday

Two major Victoria musical organizations will present Saturday an evening for opera lovers in First United Church Fellowship Hall.

Opera in Concert brings together the talents and expertise of Victoria Choral Society and the Vancouver Island Opera Society under the direction of Choral Society music director Bruce More.

The program will include excerpts from the "Coronation Scene" from Boris Godunov; the second act from Orpheus and Eurydice and selected duets.

It will also include the last act finale from Carmen with the children's chorus which will be represented by Glenlyon School boys' choir. Accompanists for the event which begins at 8 p.m. are pianists Edward Norman and Richard Proudman.

Tickets are available at McPherson box office and also at the door and are $3 and $2.

'FAMILY EVENT' FESTIVAL SUNDAY

A Spring Festival of Music that is genuinely a "family event" will be staged Sunday at 2 p.m. at McPherson Playhouse.

Featured, will be the Victoria City Police Community Band with guests Steve Ivings (emcee-impressionist), Jerry Gosley and the Neville 6 Dixieland Band and other performers.

Sponsored by the Victoria City Police, the band is a community oriented organizatio having players from all sections of the public ranging in age from 10 to 70 years. Music to be played includes marches, classical, rock and show arrangements under the baton of Conductor Peter Rooker.

The band is a non-profit organization depending largely on this type of annual concert to generate sufficient funds for rental of practise premises, music scores and instruments as well as insurance, repairs and other costs.

Tickets will be available at the door or can be obtained from band members.

Cheaper By Dozen

A school play entitled Cheaper by the Dozen will be performed by students of Cedar Hill junior secondary at the school next Wednesday and Thursday nights.

The school is at 3910 Cedar Hill Rd. and performances start at 7:30 both nights. Admission is $1.50 for adults and 75 cents for students.

In keeping with the title of the play, any family with 10 or more children will be invited as guests and admitted free to either performance.

Interested families should contact director Celine Taylor at the school.

SCHOOL THEATRE

The Reynolds secondary school theatre department's production of the play And So Ad Infinitum by the Brothers Capek begins tonight at 8 in the school's auditorium.

There will be three other productions of the general entertainment play — Friday and Saturday nights at the same time, and a matinee Saturday at 2.

Admission is $1.75 for adults, 75 cents for students, and 50 cents for children under 10 and Old Age Pensioners.

PARSONS IS SECOND

DAYTONA BEACH, Fla. (AP) — Benny Parsons has become the second driver on the National Association for Stock Car Racing tour to top $100,000 in earnings this season.

THEY WERE THE GIRLS OF OUR DREAMS...
the POM POM GIRLS
COLOR BY DELUXE
RESTRICTED
Warning: some coarse language and occasional nudity. (B.C. Director)
PLUS
Warning: sex and brutality. (B.C. Dir.)
What they do after hours is their business!
The swinging barmaids
They love big tips!
ENDS TONITE
foxcinema quadra at hillside 382-3370
ONE COMPLETE SHOW AT 7:30

TOMORROW! EXIT THE DRAGON ENTER THE TIGER
"AWESOME!" – DRAGON MAGAZINE
BRUCE LEE . . . his death avenged by BRUCE LI
THE NEW MARTIAL ARTS MASTER
Warning: frequent violent scenes. (B.C. Director)
LIMITED ADMISSION
TOMORROW AT 7:00 & 9:00
ENDS TONITE! "UPTOWN SATURDAY NITE" plus "LET'S DO IT AGAIN"
MATURE — AT 7:45
382-5922 TOWNE 808 DOUGLAS ST. in Nootka Court

DUNCAN DRIVE-IN 746-7695
"THE PINK PANTHER STRIKES AGAIN" plus "HARRY IN MY POCKET"
GATES 8:00, SHOW 8:30
MATURE

ESCAPE UNDER SAIL is finally here
A full length motion picture to capture any sailor at heart. A dream cruise to the SOUTH PACIFIC.
McPHERSON PLAYHOUSE
TUES., MAY 17 — 8 P.M.
Tickets available at the McPherson Playhouse Box Office — Hillside Mall
ALL SEATS RESERVED
$3.50
5-5

ONE PERFORMANCE ONLY!
FRI., MAY 13th
8 P.M.
JUDITH MARCUSE
Winner, Chalmers Award in An Evening of New
MUSIC and DANCE
Tickets—$2.50 Students and Sr. Cit., $3 Adults
THE BELFRY
1291 Gladstone at Fernwood
Reservations — 385-6815
5-12

SMORGASBORD
Authentic Polish Food Deliciously Prepared
SATURDAY 4-9 p.m.
Entertainment by KRAKUS DANCERS
Later Enjoy LIVE MUSIC
For your dancing pleasure from 9:00 p.m.
POLONAISE RIVIERA RESTAURANT
31 BASTION SQUARE
Lower main floor
383-1612

IS IT A PHANTOM, A DEMON, OR THE DEVIL HIMSELF?
There's nowhere to turn, nowhere to hide, no way to stop...
THE CAR
UNIVERSAL PICTURES Presents
THE CAR Starring JAMES BROLIN, KATHLEEN LLOYD, JOHN MARLEY, ELIZABETH THOMPSON and RONNY COX Screenplay by DENNIS SHRYACK & MICHAEL BUTLER and LANE SLATE
Story by DENNIS SHRYACK & MICHAEL BUTLER Music by LEONARD ROSENMAN Directed by ELLIOT SILVERSTEIN
Produced by MARVIN BIRDT and ELLIOT SILVERSTEIN A UNIVERSAL PICTURE • TECHNICOLOR • PANAVISION
odeon 2 780 YATES STREET 383-0513
STARTS TOMORROW
MATURE — Warning: some frightening scenes. (B.C. Director)
MATINEES FRI., SAT., SUN. 1:30, 3:05, 5:05
NIGHTLY 7:15, 9:10

STREISAND KRISTOFFERSON
A STAR IS BORN
MATURE: coarse language throughout. (B.C. Director)
AMPAS WINNER BEST ORIGINAL SONG
"Evergreen" (Barbra Streisand • Paul Williams)
COUNTING HOUSE 2 BROAD AT BROUGHTON 383-3434
STARTS FRIDAY

"NASTY HABITS"
"Hilarious Heavenly Hash. Comedy gets a shot in the apse with 'Nasty Habits'. It knocks over a lot of sacred cows both on and off the altar of piety. It's the Watergate mess set in a Philadelphia nunnery, with refreshingly different cinematic results. There won't be a soul in the audience who doesn't yell 'Give 'em Hell!'" —Rex Reed, New York Daily News
Thee outrageous comedy!
"Pure gold... Outrageous and amusing. The screen is set aglow. Glenda Jackson is superb. Sandy Dennis steals the show." —Judith Crist, Saturday Review
"An unabashed, outspoken parody of Watergate—with a bunch of naughty nuns as the principal mischief-makers. Performed with flippancy and malice toward all." —Bruce Williamson, Playboy
BRUT PRODUCTIONS PRESENTS A GEORGE BARRIE—ROBERT ENDERS PRODUCTION
GLENDA JACKSON MELINA MERCOURI GERALDINE PAGE SANDY DENNIS ANNE JACKSON ANNE MEARA SUSAN PENHALIGON "NASTY HABITS"
EDITH EVANS JERRY STILLER RIP TORN ELI WALLACH
odeon 1 780 YATES STREET 383-0513
STARTS FRIDAY
MATURE: could be offensive on religious grounds. (B.C. Director)

ROBERT CONRAD DON STROUD
SUDDEN DEATH
RESTRICTED
WARNING: Brutal violence throughout. (B.C. Director)
odeon 1 780 YATES STREET 383-0513
ENDS THURSDAY
NIGHTLY 7:10, 9:15

THEY'RE HERE
RESTRICTED
WARNING: Frequent frightening and gory scenes. (B.C. Director)
odeon 2 780 YATES STREET 383-0513
DAVID McCALLUM in DOGS
ENDS THURSDAY
NIGHTLY 7:05, 9:15

"Uproarious... lusty entertainment." Bob Thomas, ASSOCIATED PRESS
RESTRICTED
WARNING: Violence and coarse language. (B.C. Director)
haida 808 YATES STREET 383-4278
MATINEES FRI., SAT., SUN. 1:45, 4:20
PAUL NEWMAN in SLAP SHOT
NIGHTLY 7:05, 9:30

NIGHTLY 7:00, 9:00
COUNTING HOUSE 1 BROAD AT BROUGHTON 383-3434
ENDS THURS.
"TENDER FLESH" RESTRICTED
WARNING: Some frightening and gory scenes. (B.C. Director)

"One of the year's TEN BEST!"
–KATHLEEN CARROLL / DAILY NEWS
–RICHARD SCHICKEL / TIME MAGAZINE
–STEWART KLEIN / WNEW-TV
–ALEXANDER KENEAS / NEWSDAY
–NORMA McLAIN STOOP / AFTER DARK
–ANDREW SARRIS / VILLAGE VOICE
NIGHTLY 7:05 9:05
ENDS THURS.
Eric Rohmer's THE MARQUISE OF O...
in German with English Subtitles
COUNTING HOUSE 2 BROAD AT BROUGHTON 383-3434
MATURE

THE OMEN.
THE EXORCIST.
THE CONFESSIONAL.
THE UNHOLY TRINITY IS NOW COMPLETE.
THE CONFESSIONAL
MAURICE SMITH presents a PETER WALKER Production
RESTRICTED
some frightening and gory scenes. (B.C. Director)
Starring ANTHONY SHARP • SUSAN PENHALIGON • STEPHANIE BEACHAM • NORMAN ESHLEY and SHEILA KEITH
Special guest appearance of MERVYN JOHNS as Father Duggan
Produced and Directed by PETER WALKER
COUNTING HOUSE 1 BROAD AT BROUGHTON 383-3434
STARTS FRIDAY

STARTS TOMORROW!
WOODY ALLEN'S HIGHLY ACCLAIMED NEW FILM
WOODY ALLEN, DIANE KEATON, TONY ROBERTS, CAROL KANE, PAUL SIMON, SHELLEY DUVALL, JANET MARGOLIN, CHRISTOPHER WALKEN, COLLEEN DEWHURST
"ANNIE HALL"
MATURE
A nervous romance.
CORONET 836 Yates 383-8464

TOMORROW—ALL ACTION PROGRAMME
CLINT EASTWOOD'S "THE ENFORCER" —2ND HIT— "DIRTY HARRY"
RESTRICTED
GATES 8:30 SHOW 9:00
TILLICUM DRIN Burnside at Tillicum 382-7531

EXPLODING FURY . . . SPREADING FEAR!!!
THE CASSANDRA CROSSING
The fear is spreading!
AND
Innocence and fury don't mix. They explode!
MATURE: Parents — some frightening scenes. (B.C. Director)
SOPHIA LOREN RICHARD HARRIS MARTIN SHEEN O.J. SIMPSON LIONEL STANDER ANN TURKEL INGRID THULIN LEE STRASBERG BURT LANCASTER ava GARDNER
THE CASSANDRA CROSSING
LOU CASTEL TOM HUNTER JOHN PHILIP LAW RAY LOVELOCK ALIDA VALLI
MATURE some violent scenes. (B.C. Director)
There's nothing more deadly than a gentle man pushed too far.
BO SVENSON · ROBERT CULP
BREAKING POINT
TOMORROW
foxcinema quadra at hillside 382-3370
ENDS TONITE: "POM POM GIRLS" & "SWINGING BARMAIDS"

CINEMA SHOWCASE
FAMOUS PLAYERS THEATRES
GEORGE C. SCOTT IN . . . Paramount Pictures Presents "Islands in the Stream"
OAK BAY 2184 Oak Bay Avenue 598-2213
MATURE NIGHTLY 7:00 & 9:05
THREE ACADEMY AWARDS! "ROCKY"
CAPITOL 805 Yates 384-6811
NIGHTLY - 7:00 & 9:05 MATURE
MONTY PYTHON'S JABBERWOCKY
MATURE — Warning: occasional gory scenes. — R. W. McDonald, B.C. Director
ROYAL 866 Broughton 383-9711
NIGHTLY — 7:15 & 9:20
ADDED: DRIVE-IN ONLY . . . "TERRORISTS" ENDS THURSDAY
NIGHTLY 7:20 & 9:20
MR. BILLION (Where The Nice Guys Finish First For A Change)
MATURE
GATES 8:30, SHOW 9:00
TILLICUM DRIN Burnside at Tillicum 382-7531

Young's Visit Cleared

WASHINGTON (AP) — Despite its misgivings, the South African government says it is willing to accept **Andrew Young**, U.S. ambassador to the United Nations, for a visit next week.

But it took some diplomatic lobbying by the state department to get South Africa to receive Young, whose statements questioning the government's legality have rankled some government leaders.

Young, a black former congressman from Georgia and close friend of **President Carter**, also has said he hates to have anything to do with the South African government.

Although South Africa's population is overwhelmingly black, the governmet is controlled by whites.

The state department said on Wednesday, however, that the way was cleared for Young's visit beginning May 21.

It said arrangements for the tour are still being worked out.

Young is attending a conference of U.S. ambassadors to Africa in Abidjan, Ivory Coast, and is expected to stop in Ghana and Liberia before going to Lisbon later this week.

Good Chaw All Adam Wants

EDMONTON — **Adam McDonald** says all he wants for his birthday is a good chaw of tobacco.

McDonald — who celebrated his 107th birthday Wednesday — is well-known at an Edmonton auxiliary hospital for entertaining the nurses with bawdy songs, although he says he has quieted down since his 90th birthday.

Born in St. Andrews, Man., in 1880, he came to Alberta by wagon in 1906 and settled at Darwell, about 60 miles west of Edmonton.

He has more than 150 children, grandchildern, and great-grandchildren.

Watergate Paintings . . .

MIAMI BEACH, Fla. — Despite critical disdain and snubs from guests, Watergate burglar **E. Howard Hunt** pocketed $7,500 from selling nine of 39 paintings on display at a one-man show.

Hunt painted the pictures while in prison and says he needs the money to pay a $10,000 fine assessed as part of his penalty for the Watergate burglary as well as "hundreds of thousands of dollars" in defence costs.

Senior Yard Men Found Guilty Of Taking Bribes from Porno

LONDON — The former head of Scotland Yard's murder squad and another former top-ranking officer were convicted Wednesday of taking bribes from London pornography dealers. In one of the biggest scandals in the famous British police organization's 147-year history, the jury at the Old Bailey central criminal court found retired commander **Wallace Virgo** guilty on two counts involving $3,485 in bribes. Virgo, 59, who holds the Queen's police medal and 25 commendations, was acquitted on two other counts of accepting bribes from London pornography dealer **James Humpreys. Afred Moody**, 51, former detective chief superintendent and one-time head of the Yard's obscene publications squad, was found guilty on three counts of accepting bribes totalling $24,000 from pornography dealer **Ronald Mason.**

ST. LOUIS — The late **Charles Lindbergh** might have appreciated the observances of the 50th anniversary of his transatlantic flight, but he wouldn't have taken part in all the hoopla, his widow said Wednesday. **Anne Morrow Lindbergh,** widow of the aviation hero, told reporters, "I think he would not be celebrating the past, but where the past has led us," she said.

CALGARY — A one-man two-year battle with the federal government over taxing tricycles for adults now is over, it was announced today. **Dave Smith** fought the battle for more than two years and was successful in hi bid to have a 12-per-cent sales tax exemption placed on the tricycle, called the Canada Bike. The federal sales tax had been removed three years ago for bicycles and Smith said his product closely resembles a bicycle. The March 31 federal budget announceed the removal of the sales tax. "I'm very pleased," Smith said. 'It's an encouraging example of where it is still possible for one person to influence the federal government, because I was the only person squawking on it."

DETROIT — **Thomas Blake** and **Brenda Cobb** tried to get married in a church. But no minister was available, so they went to a funeral parlor and found one. **Rev. J. H. Williams** said he would be happy to come to the nearby Stinson Funeral Home to unite Blake, 24, and Miss Cobb, 21. Two funeral workers were their witnesses.

LONDON — The two male members of an industrial tribunal overruled their female colleague and denied the appeal of a woman brick carrier who was fired for swearing during a row with her male boss. **Janet Krengle**, 23, claimed that construction company head **G. N. Taylor** fired her last July at a building site because he disapproved of women using such language. She said that if a male worker had said what she said, Taylor would have considered it normal talk for a construction crew. But the two male members or the Islnngton Tribunal ruled Miss Krenge was fire dfor swearing at the boss, not in front of him.

SANTA MONICA, Calif. — Director Roman Polanski's trial on charges he drugged and raped a 13-year-old girl was delayed today until June 29. Polanski, 43, was not in court when Judge **Laurence Rittenband** agreed to delay the start of the trial.

people

LOS ANGELES — Leaders of the film industry gathered Wednesday for a sentimental luncheon in the room where Oscar was born exactly 50 years ago. Cracked emcee **Bob Hope:** "It's the same hotel, the same rooms, the same jokes." **Mayor Tom Bradley,** presidential son **Chip Carter,** actors **Gregory Peck** and **Charlton Heston,** film-makers **Frank Capra** and **King Vidor** were among the 250 guests in the Crystal Bailroom of the Biltmore Hotel where 275 film leaders gathered May 11, 1927, for the first meeting of the Academy of Motion Picture Arts and Sciences. None of the four academy founders who survive among the original 16 was present.

Entertainment Guide

BUTCHART GARDENS . . . **Gorgeous blooms, magnificently displayed . . . "Springtime '77" is now in full swing, lovelier than ever before** . . . 35 acres of incredible beauty, romantically illuminated after dark . . . 6 gardens in one: Fabulous Sunken Garden . . . English Rose . . . stately Italian . . . quaint Japanese . . . Lake Garden featuring the Spectacular Ross Fountains in their majestic "Ballet To The Stars" . . . the Stage Show Garden. Plus the Schizanthus Bower, Show Greenhouse, fascinating Seed and Gift Shop, and the newly installed Dolphin Fountain.

BUTCHART GARDENS FLORAL RESTAURANT open every day 11 a.m. to 7 p.m, serving delicious lunches, afternoon teas and delightful buffet suppers. Coffee bar always open.

BUTCHART GARDENS ROMANTIC NIGHT LIGHTING . . . As darkness takes over, a thousand hidden lights combine with the moon and stars, the hills, trees and shrubs, lakes, lily ponds and fountains, to create a fairyland, softly scented by the flowers. Unusual! Grand! Indescribable! Featuring the SUNKEN GARDEN and the ROSS FOUNTAINS IN THEIR MAJESTIC "BALLET TO THE STARS"

BUTCHART GARDENS . . . Open every day of the year. Now 9 a.m. to 10 p.m. Most gracious and appreciated way to entertain your out-of-town-guests.

THE OLD FORGE CABARET — Featuring live dance music played by the Brothers Forbes and Friends. Open 6 nights a week — located at the Strathcona Hotel, 919 Douglas St., 383-7137. Also, featuring 2 large discotheques — British Columbia's largest night-life centre.

THE INN ON CENTENNIAL SQUARE
CENTURY INN
Buffet of the Century
Every Friday
6:00 to 10:00 p.m.
MENU
— Roast hip of beef carved to order, complete dinner
— Complete selection of cold cuts and various salads
— Baked salmon
— All you can eat for $7.95 including dessert and coffee
Regular menu also available until 11 p.m.
Dance to the "Bill Sample Trio"
Tues. through Sat. from 8:30 p.m.
603 Pandora at Government 383-1151

Have a chef for dinner.
In the Red Lion dining room, we do things a little differently.
When you come to dinner, you'll get your very own chef.
He'll discuss the menu with you.
Take your order.
Then go and prepare your dinner just the way you like it.
It's a bit special, yes.
But that's the way we want your dinners to be at the Red Lion.
Come and taste this personalized dining experience.
(No, we're sorry, you won't be able to take him home with you.)
RED LION MOTOR INN
For reservations, and your own chef, phone 385-3566

RED LION INN
OPUS II
nightly in the Red Lion Lounge . . .
till May 14th
Come and thrill to the electric keyboard of Theresa, with Carl on drums — a great sound; a fun evening!
5-12

Summer Fun is Boogie Fun
at the ESQUIMALT SPORTS CENTRE
ROCK DANCE
STARRING "VINTAGE"
THURS., MAY 12th, 7:30 p.m.
5-11

Music Theatre Club
VICTORIA'S NEWEST GROUP
are assembling a cast for the sparkling musical comedy of the thirties
"WHITE HORSE INN"
Openings are available in all sections
for information phone
598-1803 or 592-4301
5-12

VICTORIA THEATRE GUILD
presents
"LOVERS"
a play in two parts by Brian Friel
'WINNERS' directed by Denis Johnston
'LOSERS' directed by Jutta Woodland
at
LANGHAM COURT THEATRE
MAY 12-21 8:15 P.M.
Tickets $3.00 — Students & OAP's $2.00 (Mon. thru Thurs. Only)
Box Office, EATON'S—Opens Tues., May 10
10 a.m. to 4 p.m. Daily
Phone 382-7141

Brentwood Inn
7172 Brentwood Drive
Brentwood Bay
Vancouver Island
NEXT TO MILL BAY FERRY
MAY SPECIAL
BABY TROUT BUCCANEER
SALAD BAR
OVEN BAKED SCONE BREAD
STREAK AND KING CRAB
FRESH VEGETABLES and POTATO
BAVARIAN CREME
BEVERAGE
$10.95 Per Person
JOHN MACKENZIE
IS PLAYING FOR YOUR ENJOYMENT
TUES.-SAT.
FROM 7:00 P.M.

RESERVATIONS 652-2413
OPEN 7 DAYS A WEEK
SUNDAY BRUNCH 11:30-2:30
5-11

enjoy dinner dancing at HY'S HILLSIDE INN
Enjoy the relaxing atmosphere of our beautifully decorated dining lounge
Music by GABBY
Friday 7-11 p.m.
Saturday 8-12 p.m.
Open Mon. to Sat. 11:00 a.m. to 1:00 a.m.
Hillside SHOPPING CENTRE
RESERVATIONS: 595-2552
American Express
4-28

THE NEW HARPO CABARET
FOR THE FINEST IN LIVE ENTERTAINMENT
CLOSED MONDAYS
OPEN Tuesdays to Saturdays 8 PM to 2 AM
15 BASTION SQUARE • PHONE 385-5333
THIS WEEK
The BEST from The Pacific North West!
JONAH'S WHALE
LIVE from SEATTLE
STARTING MAY 1st
THE HARPO HOUR
8 to 9pm
Club Opens 7:30pm
FOR YOUR EATING PLEASURE
Try Our Famous "Hungry I" from Our Sandwich Bar!
COMING SOON
CHICAGO'S Earl White Review
Stormy Weather
Anna Konda and the Komix Kids

Millers MUSIC MUSCLE
$3.73

EVEN IN THE QUIETEST MOMENTS — Supertramp
OH SO LOW — Supertramp
The NEW Captain & Tennille

GREATEST HITS — Eagles
HOTEL CALIFORNIA — Eagles
FLEETWOOD MAC — Fleetwood Mac
IN FLIGHT — George Benson
ARRIVAL — Abba
BEST OF THE DOOBIES
FOREIGNER — Foreigner
ROCK & ROLL ALTERNATIVE — Atlanta Rhythm Section
FREEWAYS — B.T.O.
DREAMS, DREAMS, DREAMS — Chilliwack
DREAMBOAT ANNIE — Heart
SPECIAL FEATURE
GET OUR SURPRISE SALE PRICE

$4.23
GREATEST HITS — Guess Who
BEST OF ROGER WHITTAKER
YEAR OF THE CAT — Al Stewart
JENNIFER WARNES
LIMITED QUANTITIES ON SOME ITEMS
$4.53
LONDON
STAND BACK — April Wine
DECEPTIVE BENDS — 10cc
NEW DELETES ARRIVING DAILY! FROM 99c TO $1.78
RUMOURS
FLEETWOOD MAC
SPECIAL PRICE
$4.03
Millers MORE THAN MUSIC
726 Yates Street Mall • 388-6295
Open 'til 9 p.m. Thurs. & Fri.

Soviets Attack U.K. Rights

By ROBERO EVANS

MOSCOW (Reuter) — For millions of Russians, Britain has recently become one of the arch-villains of the capitalist world, guilty of trampling on human rights at home while proclaiming its concern for civil liberties abroad.

These charges have been a constant theme in dozens of articles in the daily Soviet press and on the wire of the official Tass news agency, in cartoons and on television news reports discussing the situation in Northern Ireland.

Other Western countries have also been attacked on the human rights issue in a clear Russian response to criticism of its own record. But Britain has been in the main line of Soviet fire.

The British role in Ulster has been compared in a top-level Kremlin commentary with the government of South Africa's suppression of black Africans and the Chilean military government's treatment of its opponents.

The government newspaper Izvestia has alleged that thousands of people fighting for civil rights are being held in "concentration camps" and that many others are suffering in "torture chambers" there.

Soviet correspondents and commentators have focused attention on hearings at the European Court of Human Rights in Strasbourg of the Irish Republic's complaints against British torture of detainees in Northern Ireland in 1971.

"The accused looks glum, he shifts from one foot to another, blushes, sniffles and quite clearly feels very uncomfortable," wrote Izvestia correspondent Oleg Vasilyev on the opening day of the hearings.

"Until now he had been loftily preaching morality to others, and now he suddenly finds himself in the unenviable role of the accused. On policy of repression in Northern Ireland."

Northern Ireland has been a favorite theme for Soviet commentators since the present troubles began there in 1968, soon after Moscow itself, came under heavy fire from the West for its military intervention in Czechoslovakia that year.

For a time the subject was given more cautious treatment in the official Soviet press and Soviet officials indicated they disapproved of violence by Irish Republicans.

The new surge of publicity over Northern Ireland has come at a time when the Soviet Union feels itself under mounting criticism from Western countries — particularly from the British press — for its own record on human rights and treatment of dissidents.

Both Pravda and Tass have recently accused British newspapers of suppressing news of the Strasbourg hearings or at least of seeking to minimize the significance of the Irish complaints of torture.

In its reporting of the Northern Ireland situation, the Soviet press almost never refers to the terrorist activities of the provisional Irish Republican Army, which is waging a guerrilla struggle for Britain's withdrawal from the province.

Detainees and guerrillas convicted of violence are generally described in the Soviet press as "fighters for civil rights"—although their activities have been condemned by the Northern Ireland Civil Rights Association which the Soviet Union strongly supports.

EARLY START on summer was made by Mark Sheridan, 19, of Ottawa, as he skimmed along the Rideau River earlier this week when the temperature dropped to zero and snow and rain hit the region after a week-and-a-half of above average temperatures. Judging by his exhilerated expression, Mark figured the fun outweighed the chill.

Sleeping Bags Expertly Cleaned
AT
One HOUR "MARTINIZING" CERTIFIES
THE MOST IN DRY CLEANING
8 LOCATIONS TO SERVE YOU 3-20

Historical Events Covered

LONDON (Reuter) — The Times reported Wednesday the death of Vice-Admiral Horatio Nelson in the Battle of Trafalgar, the defeat of Napoleon Bonaparte at Waterloo and the assassination of President Kennedy. The newspaper reprinted historic reports from its 192-year history to mark the 60,000th issue. In its only editorial the paper surveyed the main events in its own history.

YOU'LL FIND THE unusual IN CLASSIFIED ADS!

You may not find a chimpanzee listed among the many ads listed in today's Classified section, but you can be sure, if there are any for sale, they would be there!

You'll find lots of unusual, hard-to-find items listed in the Classified Ads. And if you have an article or two around the house that you have felt no one else would be interested in, you might be pleasantly surprised at how many of our readers may be looking for just such an article!

CLASSIFIED ADVERTISING
386-2121
MON.-FRI. 8 a.m.-6 p.m.
SATURDAY 8 a.m.-5:30 p.m.

The Daily Colonist and The Victoria Times

KELLY'S PRESENTS:

SONY PS 3300 TURNTABLE

An incomparable direct-drive turntable with auto-shutoff, built-in strobe, pitch controls, anti-skating, wow and flutter a low 0.04%. Complete with empire 2000EIII cartridge. One of the best. 249.88

JENSEN TRIAXIALS

Listening is believing. These don't sound like "just another car speaker" Silky highs and tight bass. Jensen's top of the line 3-way flush mount car speaker. 99.88 PR.

AKAI CASSETTE DECK CS-702D

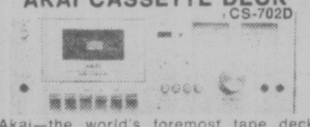

Akai—the world's foremost tape deck manufacturer has brought out its latest addition to its quality line of cassette decks—the low priced CS-702D. Front loading with dolby, limiter, tape counter, pause control and key type selection buttons. 219.88

SANSUI 661 RECEIVER

A fine receiver in the Sansui tradition with 25 watts min. RMS/channel. The 661 features a high filter, FM muting, 4 speaker capability and inputs for two tape decks. A splendid receiver. 299.88

PROLINEAR SPEAKER STAGE 60

An acoustic suspension 3-way speaker with 10" woofer, 5" midrange, 3" tweeter. This speaker combines the linear response of an air suspension system with the efficiency of a bass relex. Real walnut enclosure. 119.88 ea.

SANSUI SR-222 TURNTABLE

An impressively designed manual belt drive turntable with specs that would indicate a much higher price. Wow and flutter less than 0.07% and rumble down—60DB. Complete with empire 2000E/1 cartridge. 149.88

Kelly's RECORDS and TAPES

NOW ONLY $3.94 EA. L.P.

ATLANTA RHYTHM SECTION "RED TAPE" & "A ROCK & ROLL ALTERNATIVE"

PLUS •PD.6041 - Atlanta Rhythm Section - Dog Days. $4.94. •PD.6027 - Atlanta Rhythm Section - Third Annual Pipe Dream, $4.94. 8 Tracks & Cassettes where available.

NOW ONLY $3.94 EA. L.P.

HEART "DREAMBOAT ANNIE"

CHILLIWACK "DREAMS DREAMS DREAMS"

KELLY'S & A&M PRESENT SUPERTRAMP'S NEW ALBUM "EVEN IN THE QUIETEST MOMENTS"

FOR ONLY $3.44 EA. L.P.

PLUS •SP.3647 - Supertramp - Crime Of The Century. •SP.4588 - Joan Armatrading. •SP.4628 - Nils Lofgren - I Came To Dance. •SP.4700 - The Captain & Tennille - Come In From The Rain. NOW! ONLY $4.55 each L.P.

THELMA HOUSTON "ANY WAY YOU LIKE IT"

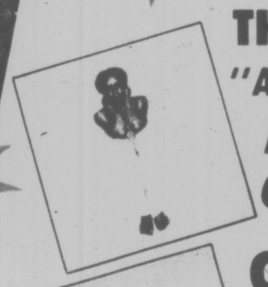

NOW ONLY $3.94 EA. L.P.

COMMODORES NOW ONLY $4.94 EA. L.P.

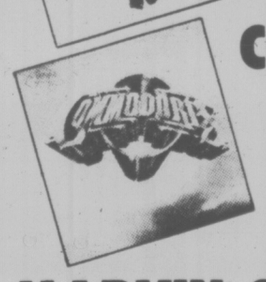

MARVIN GAYE "LIVE AT THE LONDON PALLADIUM"

NOW ONLY $5.94 EA. 2 L.P. SET

STEVIE WONDER "SONGS IN THE KEY OF LIFE"

NOW ONLY $8.94 EACH 2 L.P. SET

PLUS •M.869 - Diana Ross' Greatest Hits, $4.94. •M.877 - An Evening With Diana Ross, $5.94.

QUANTITIES ARE LIMITED

Kelly's Stereo Marts

728 YATES

388-5502

master charge

CHARGEX

Kelly's

FOOD & nutrition

Obesity Surgery a Help But Eating Less Is Best

FOOD FOR THOUGHT

By Dr. JEAN MAYER and Dr. JOHANNA DWYER

The fattest man who ever lived was Robert E. Hughes of Monticello, Ill., who, according to the record books, tipped the scales at 1,041 pounds when he died in 1958 at the age of 32. Although the cause of his death is listed as kidney failure, there is little doubt that the real problem was his massive obesity.

In medical circles, we call this type of weight problem "morbid obesity," meaning that the obesity has reached such immense proportions that it is a disease in its own right.

Some 40,000 North Americans are morbidly obese, meaning that they are about twice their ideal weight, or weigh more than 300 pounds. As might be expected, these unfortunate persons often have a multitude of accompanying social and medical problems. Many are unable to work or find jobs just because of their size.

Large nembers become alcoholics and are constantly plagued with a threat of diabetes, hypertension and heart disease, not to mention foot and orthopedic porblems. Even a simple mishap, such as tripping on the stairs or a minor automobile accident, can be extremely dangerous for them, esepcially if an operation is required, because they are such poor risks for surgery.

And their food bills are enormous, since they eat 5,000 to 7,000 calories per day — as much as three times the food consumption of normal individuals.

Because these grossly overweight people face so many serious health threats, it is vital that their obesity be treated as soon and as effectively as possible. Some are able to lose weight on reducing diets or by fasting while under careful medical supervision. But all too often, they quickly put back the lost weight.

In recent years, a new type of operation, known as an "intestinal bypass," has been developed that has helped the morbidly obese in their battle to lose weight. It involves shortening the small intestine, where most of our digested food is absorbed into the bloodstream, bypassing a large segment, which is left in place in the abdomen, and sort of "rehooking" it. When a meal is eaten, only a portion of the food is actually absorbed, the rest is excreted, usually in the form of very loose stools or diarrhea.

There's no doubt that massivley obese people who have had intestinal bypass operations lose weight quickly, although they rarely, if ever, reach an ideal weight-level. The loss in pounds results not only from the underutilization of food, but also because many of these patients actually eat less. This is probably due in part to an unconscious reaction to their diarrhea, or it may result froma change in taste and food preferences, which was reported by some patients after undergoing the operation.

While the surgery may help take off pounds, it is not a panacea. Indeed, it creates a number of serious medical and nutritional problems, which were the subject of discussion at a recent meeting of medical and nutritional experts. Their findings, which occupied an entire issue of The American Journal of Clinical Nutrition, point out that caution should be used in considering this operation for any overweight patient.

Indeed, Drs. George Bray and John Benfield from the University of California at Los Angeles Medical School summed up the opinions of many when they urged that the operation be justified only when the risks of the excess weight are greater than those of the surgery.

What are the risks of this operation? As we've said, any markedly overweight person is more likely to experience surgical complications. This type of complex abdominal surgery is especially difficult to perform on extremely obese patients because they often have circulatory and respiratory problems and run a greater risk of infections, pneumonia, pulmonary thrombosis and other potentially lethal complications.

There also are problems that may take months or even years to show up. These include liver failure, kidney stones and difficulties arising from bacteria growing in the bypassed segment of intestine.

Considering the serious nature of these complications, it is obvious that careful consideration should be given to any recommendation to undergo an intestinal bypass. Most experts agree that we do not know enough about surgical treatment of obesity yet to justicy its widespread use.

This does not mean that it should not be considered for massively obese people who have no other prospects of losing weight. Many of the countelss thousands of intestinal bypasses performed to date have been on persons who were not really morbidly obese.

Those persons contemplating the operation should not only see a surgeon but also consult an internist and psychiatrist. There also should be clear evidence that a vigorous program of weight control under the direction of a physician and a dietitian has first been tried and failed.

And for millions of North Americans who are obese, but not morbidly obese, the most sensible and safe way to lose weight remains to limit the amount of food you eat and increase the amount of exercise and activity you do.

Currant jelly glazes strawberries

Strawberry Tarts A Royal Treat

¾ cup butter or margarine, softened.
¼ cup sugar.
2 cups flour.
¼ teaspoon salt.
1 tablespoon grated lemon peel.
1 package (3 ounces) golden egg custard mix.
1 box strawberries.
Whipped topping.

Cream butter and sugar. Work in flour, salt and lemon peel. Divide dough into 8 equal portions. Press into 8 buttered 4-inch fluted tart pans. Prick with fork. Bake in 330 degree oven 20 minutes, or until lightly browned. Cool remove from pans, loosening edges with toothpick. Meanwhile, prepare custard mix, as package directs. Pour into tarts. Cool. Arrange 6 whole berries on top of each tart, stem side down. Chill until serving time. Serve with whipped topping, if desired.

Makes 8 tarts.

To make 1 large tart, press dough ¼-inch thick into 8- or 9-inch pan. Continue as directed for individual tarts. OPTIONAL GLAZE: Melt currant jelly. Cool slightly. Dip berries into melted jelly before arranging on tarts.

Crumble Top Pie

1 Unbaked 9-inch pie shell
5 to 6 medium tart apples, peeled, sliced
2 tbsp. lemon juice
½ cup sugar (or more if apples very tart)
1 tsp. cinnamon

TOPPING

½ cup flour
¾ cup brown sugar
½ tsp. cinnamon
dash nutmeg
⅓ cup butter
Sweetened, whipped whipping cream or vanilla ice cream.

Prepare pie shell; set aside. In bowl, lightly toss prepared apples with lemon juice, sugar, and cinnamon until apples are evenly coated. Pile into pie shell. Set aside. Topping: Spoon flour into measuring cup. Pour into bowl; add brown sugar, cinnamon, and mutmeg; stir well to blend. Cut in butter with pastry blender until mixture resembles coarse meal. Sprinkle mixture evenly over top of prepared pie. Bake in 400 degree F oven for approx. 55 to 65 minutes or until apples are tender. If top browns too quickly, cover loosely with aluminum foil. Serve pie warm with sweetened, whipped cream or vanilla ice cream. Makes 6 to 8 servings.

Free for the Asking

By HARRIET HART

Anybody who earnestly wants to shed weight can do so, provided he has sufficient determination and some know-how.

The 32-page booklet Four Steps To Weight Control tells you what to do to lose weight and explains to what extent overweight can harm you.

In addition, it explains the steps necessary to achieve your goal. Before you start on a reducing diet, see your doctor and with him establish your ideal weight. As fad diets never have any lasting results, it is wiser to retain your eating habits and to become more active. It seems a waste of time and effort even to embark on any fad diet.

This helpful booklet offers sample menus for 1,000, 1,200 and 1,500 calories-a-day diets.

Send your request on a postcard to: Department WEN, Health and Welfare Division, Metropolitan Life Insurance Company, 99 Bank St., Ottawa, Ont.

Please indicate your postal zone and allow at least two to three weeks for delivery.

PAKISTAN BANS LIQUOR

ISLAMABAD (Reuter) — Pakistan's Senate approved a bill on Wednesday banning all forms of liquor in the Moslem state. The bill provides penalties of up to two years in prison and fines of up to $1,000 for violators, but exempts foreign diplomats.

A BIRKS SPECIAL EVENT
25% Off
suggested retail prices—while quantities last.

Georgian
by Webb-Corbett

Georgian, one of the most popular patterns in hand-cut lead crystal anywhere, is by Webb-Corbett of England . . . makers of one of the world's great crystals.

All stemware in the Georgian pattern (goblets, sherry, liqueur etc.) is on sale, while quantities last, at a 25% saving. For example, the suggested retail price for the goblet above is $10.95

Birks sale price, $8.20

CHARGEX BIRKS JEWELLERS master charge
706 Yates St. Hillside Shopping Centre
5-12

CRUISES

This is your year to visit the Greek Islands, Turkey and the Western Mediterranean. The always popular Sun Line have three ships waiting for your call. These are three to seven day cruises in the finest Mediterranean style. See Venice, Malta, Rhodes, Mykonos, Nice and other dream ports while you live aboard, enjoying the finest cuisine. This is a very popular cruise experience and space is limited so call your Oak Bay Village travel agents at

HILL TRAVEL
2230 Oak Bay Avenue 598-3131
5-12

get ready for the coming
HOLIDAY SEASON

The looks you'll love for stylish summer wear . . . Pick and choose now from our carefully chosen new selection!

- Co-ordinated Sportswear
- Separates
- Skirts
- Dresses
- Ensembles
- Colorful Sun Dresses in Cotton

5-12

e.m. carter ladies' wear
Parliament Mews
230 Menzies
385-6511
Use Our Budget or Layaway Plan
Open Daily, 9-5:30

PRE-INVENTORY SALE
KRYSTA, For those popular heavy sweaters.
2-oz. ball, Reg. 1.29 ..... 1.09
VARIEGATED YARN
3.5-oz. balls, Reg. 1.79
SALE 1.49
10% OFF ALL NEEDLEPOINT CANVASES, CREWEL KITS AND RUG KITS.
5-12
James Bay Needlecraft
Parliament Mews
Menzies at Simcoe, 383-5212
Open Tues. to Sat., 9-5:30

High Fashion Styling...

...with a New Twist!

"Karatclad", a finish that won't come off, makes these gilt rope twist chains look like real gold. Very high fashion at very low prices!

30" necklace, $12.50
15" choker length, $7.50 Bracelet, $5.

BIRKS JEWELLERS
706 Yates St.
Hillside Shopping Centre
5-12

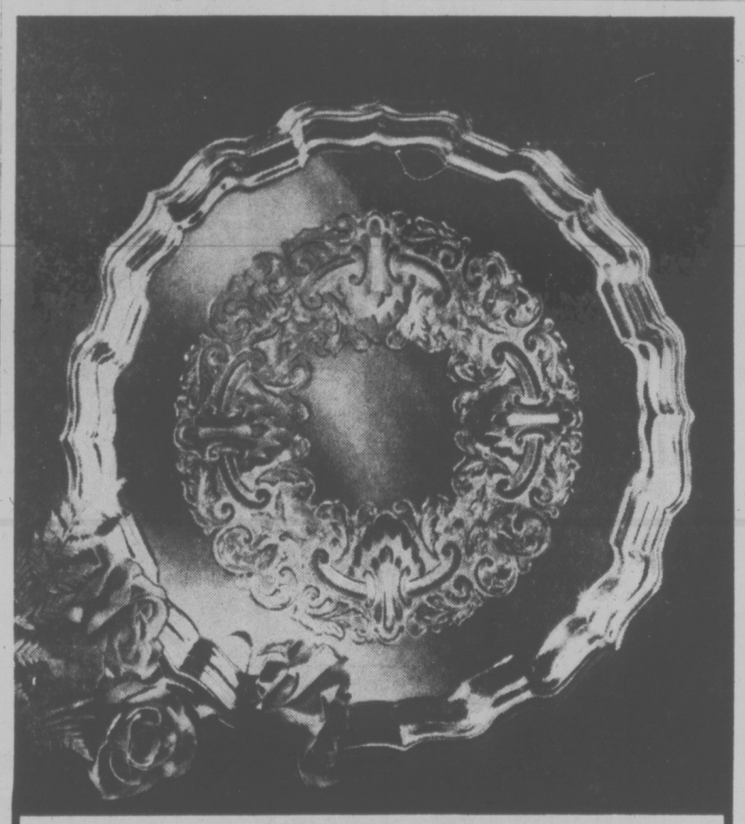

Chippendale Silver-Plated Trays at a Saving of 25%

Primrose silver plated trays in the familiar Chippendale pattern, but embossed in an attractive, entirely different way.

Diameter	Reg. Price	Special Price
8¼"	$20.00	$15.00
10"	22.50	16.85
12"	27.50	20.65
14"	32.50	24.35
16"	40.00	30.00

Quantities Limited

CHARGEX BIRKS JEWELLERS master charge
706 Yates St. Hillside Shopping Centre

Spring Freshness from Lewis Shoes

A variety of opened-up looks detailed by Martinelli, Air Step, Clarks, Selby and others in spring colours. $24-$34

LEWIS SHOES 742 YATES CHARGEX
5-12

Common ¢ents

By KATE MacQUEEN

A wet spot on the carpet blamed on puppy or pussycat needs treatment pronto. Blot the spot lightly so as not to spread the stain. Clean the spot with a teaspoon of mild detergent (no bleach) and a cup of tepid water. Blot. Neutralize the stain with one part white vinegar and two parts water. Apply a small amount at a time until stain disappears. Place a clean white absorbent cloth over the damp area. Weight it down with a heavy bowl. Brush the nap when dry.

★ ★ ★

Now that shoe styles for women have slimmer toes, the only thing that dates those good leather spiked-heel shoes you've saved for years is the heels. Call a shoe repairman and ask what he charges for new, thicker heels. You can't buy good leather shoes for less.

VIENNA DIRNDL SHOP
GRADUATION DRESSES
Reg. $31 to $55
White and Colors
20% OFF
5-12 1306 GOVERNMENT

Time to Ease Pre-School Co-Op Rules?

elizabeth forbes

The Vancouver Island Co-operative Pre-school Association operates under a constitution and by-laws that sees each of its 13 groups owned and run by parents on a non-profit, non-sectarian, inter-racial basis.

These groups work independently but adhere to a principle that parents (mothers or fathers) who have children in one or other of the pre-school classes do have certain responsibilities.

They must attend monthly meetings, assume some work with regard to administration and they must also give some "duty time" as teacher-helpers in the classroom.

"In this way parents and children take that important first educational step together," explains Liz Goldsworthy, newly elected president of the association, "and you have a growth experience for both the little ones and the mums and dads."

Those rules have worked well and are still working well, she believes.

However, she feels "the time may be here" for this parent-oriented, pre-school association to "ease up a little on some of our rules," in order to make it possible for more parents and more children to enjoy this interesting learning experience.

"There are single parents and other parents out there who must work," she points out.

"They would like to send their children to us, but they cannot because they are unable to undertake regular duty hours in the classroom or to participate in administration."

With this in mind, Liz Goldsworthy and her executive committee are exploring ways of "reaching out" to working mothers and single parents in the various communities where their groups are established and "including them in."

Right now the 13 parent-owned and operated groups in Greater Victoria and at Goldstream, Metchosin, Sooke, Nanaimo, Salt Spring Island, Parksville, Ladysmith and Cowichan have approximately 650 participating families enrolled.

Each group takes pre-school children in ages from three to five, and their offers educational and playing activities, under qualified teachers, at half-day sessions, morning or afternoon.

Class sizes are usually kept to a maximum of 15 for the three-year-olds and 20 for the four-to-fives.

Groups meet in community centres, church halls and "occasionally" in some schools.

Prior to assisting in a classroom, each parent must take a 10-hour orientation, much of which is given through on-going education lessons, included at monthly meetings.

Children are provided with a variety of play areas and play materials. They have an association with little ones their own age.

"Actually, it's a learning process through educational and creative play activities," the president explains.

"There is concern for the development of the whole child, socially, emotionally, intellectually and physically.

"We encourage good self-concept, self-control, self-reliance and self-expression.

"There is indoor and outdoor play, active as well as quiet. We take field trips into the community.

"A wide range of materials and equipment is available for our variety of activities and we maintain individual attention and recognition of individual differences and varying rates of growth and development."

Most of the groups on Vancouver Island are incorporated under the Societies Act. They are inspected by health and fire departments and are licensed by the child care and facilities licensing board.

Co-operative pre-school programs of this kind are not new. The first group in this area was organized by Mrs. W. W. McGill almost 30 years ago at her Tattersal Dr. home, off North Quadra Street.

In 1949 a local association was formed and affiliated with the Vancouver groups. Then, in 1972, the local branch decided to organize its own association, with its own constitution and by-laws.

Today it is a member of an international parent co-operation pre-school organization with 13,000 such groups active on this continent, in England, Australia and New Zealand, and serving some 100,000 families.

Recently, the international organization held a meeting in California and at that gathering much interest was shown in the structure and the program of the Vancouver Island association.

"Many who were there believed our constitution and by-laws were much better than many others and our two delegates were bombarded with questions throughout the days of the meeting," President Goldsworthy says with some pride.

Not only that, Heather Siska, a longp-time parent-teacher in the local program, was singled out for a special award.

Mrs. Siska had recently produced a standard manual on pre-school programming "showing why we were doing things we do and the way we do them."

That manual was described as "outstanding" at the California meeting and the author received a special framed citation and an international co-operative pre-school association emblem brooch.

If this column has aroused your interest as a parent in the manual and the intriguing learning experience it describes you could do no better than to get in touch with Mrs. Siska. Her telephone number is 598-1224.

—Bill Halkett photo

Liz Goldsworthy and her pre-school class

Extinction Near For Elephants

WASHINGTON (Reuter) — African elephants may soon be extinct unless the ivory trade is controlled, a British scientist with the World Wildlife Fund warned Wednesday. Dr. Iain Douglas-Hamilton said elephants have been disappearing from many sections of Africa, especially South Africa, since the price of ivory went up to between $30 to $50 a kilogram.

Save 30%
on place settings
Royal Doulton
Fine Bone China
'KIND OF LOVING' COLLECTION
At.. Tradewinds LTD.
Hillside Shopping Centre 595-2731
ELEGY
Sale Price
22.95
5 PCE. PLACE SETTINGS
Reg. $32.95
For a Limited Time Only
4-28

Find yourself
At Cardin's

The independent you. The intimate you. The sporty you.
And the fashions that match your every mood.
At Cardin's we understand every one of you.
Our designer collection was selected to include
all the things you like. And when you make a request
we know what you're looking for.
Cardin's. For all the women you are.
FASHIONS INC Cardin's FASHIONS INC
103 - 1841 Oak Bay Avenue, open Tuesdays thru Saturdays.
C A R D I N S

"SEW FOR SUMMER" SALE!
Begins Friday, May 13—Ends Tues., May 31
patterns of Summer... beautiful fabrics!

100% POLYESTER GABARDINE
29 shades, 60" wide, reg. 6.98 Sale 5.69
PONTE DE ROMA
18 colors, 100% Polyester, 60" wide, reg. $5.98 Sale 4.80
HEATHERTONES
Plain and Striped, 60" wide, reg. 5.98 Sale 4.98
POLISHED 100% COTTON
45", assorted colors, reg. $4.98 Sale 4.49
CARTOON T-SHIRT PRINTS
60" wide, reg. $5.98 Sale 4.50
SAHARA SUITING
Easy Care, 60" wide, reg. $8.98 Sale 7.20
45" LACE
7 colors, 100% Polyester, reg. $4.98 Sale 4.00
HOBBY HOLLY PRINTS
45" wide, reg. $2.50 Sale 1.99
On The Spot Clearance Specials
master charge
CHARGEX
BUTTONS 'N BOWS
2867 FOUL BAY ROAD (Just Below Lansdowne) 592-7924
OPEN 9-5:30 DAILY
5-12

PETE'S BREAD RISES TO ANY OCCASION

Mary Moore

Rain, shine, snow, sleet or even if the water is turned off, Pete makes his bread on Saturday mornings.

I watched him in action while I idly drank coffee.

By mid-afternoon five loaves worthy of a Fall Fair were cooling on the counter.

PETE'S STAFF OF LIFE
(5 loaves)

3 pkgs. yeast (or 2 tbsp.)
1 c. warm water (first amount)
⅓ c. molasses
3 c. rolled oats
1½ c. boiling water
1 c. cornmeal
1 c. rye flour
5 c. whole wheat flour
½ c. bran
1 c. sunflower seeds
1 c. oil
6½ c. warm water (second amount)
1 tbsp. salt
approximately 7 c. all-purpose flour (Divided — See below)

In a small bowl soak yeast in warm water and molasses 10 minutes. In a pot stir the oats into the 1½ cups boiling water for 2 or 3 minutes. Remove from heat.

Into very large bowl or dishpan measure cornmeal, rye flour, whole wheat flour, bran, seeds, oil, 6½ cups warm water, salt and 4 cups all-purpose flour. Mix well then add yeast liquid and oats mixture. Mix this very well until your strength runs out. Scrape down sides and cover and let rise until doubled — about 1 hour.

Sprinkle big kneading surface with 2 cups flour. Turn dough out on it. Sprinkle top with one more cup flour and begin kneading. It will be sticky at first and you must persist and knead most of the flour in — it will take at least 200 kneads — or better still 10 minutes steady kneading. Shape into long roll. Cut into five even pieces. Roll each piece cut with rolling pin and then roll up like a jelly roll and place in greased 8½x4½x2½" pans tucking in folded ends.

Brush tops with melted margarine or oil, cover, let rise under light until nearly 1" above rims. Do NOT allow them to overrise. Bake at 375 deg. Fah. about 35 to 40 minutes. Cool on racks.

I believe pride in these does not goeth before a fall.

No Gimmick to This Home Pizza Kit

craig claiborne

New York Times

Today's housewares market is almost absurdly flooded with gimmicky items of highly questionable value except for people with limited taste and energy.

There are electric crock pots, crepe-maker, hamburger cookers and so on. But there is also a new item on the market that has absolutely captured our fancy: a home pizza kit called Home Hearth. It is certainly not "gimmicky" in the pejorative sense and, from the standpoint of crispness of crust, produces some of the best "stone-baked" pizzas we've ever seen or sampled.

The basic Home Hearth kit consists of a sizeable wooden paddle and a square "tone" made of 93 per cent Portland cement. The pizza base is first placed and stretched, if need be, on the cornmeal-lined paddle. When ready to cook, it is quickly slipped off onto the stone, which has been preheated in a very hot oven. The pizza is baked until golden brown and crisp on the bottom, about 12 to 15 minutes.

A word of caution. It may take some practice in learning to transfer the pizza onto the hot stone. It takes a quick hand. We have also used the Home Hearth for baking bread and it works like a charm, both for small and large loaves.

The basic Home Hearth (paddle, stone and instruction booklet) coosts around $20-$25.

The recipe for pizza dough, instructions on shaping dough and another recipe for a French "pizza," the Provencale specialty called pissaladiere with onions, black olives and anchovies, actually can be done with or without the kit.

PIZZA BASE

Prepare the dough as outlined above. When doubled in bulk, turn it out onto a lightly floured board and knead briefly.

Preheat oven to 450 degrees. Caution: If Home Hearth is used, place stone in cold oven and allow to heat one-half hour prior to cooking.

Roll and stretch the dough on a board or pastry cloth sprinkled with corn meal into a circle large enough to fit a large pizza pan, about 14 inches. If you are using a Home Hearth, spread corn meal liberally over the paddle. Jiggle the paddle to ensure dough is loose. Fill centre with any desired filling (tomato, anchovy, cheese and so on) to within one inch of the rim. Let stand briefly. The uncovered edge will rise on the Home Hearth to form a rim.

Carry paddle with pizza to oven. Tilt slightly forward and shuffle pizza off paddle gently onto Home Hearth stone. Cook 15 minutes or until nicely browned and crisp around the edges and on the bottom.

When done, lift rim and slide floured paddle under pizza and remove from oven. Cut into slices and serve.

Yield: One pizza.

PIZZA DOUGH

2 cups flour
2 tablespoons olive oil
1 envelope granular yeast
2 tablespoons plus ½ cup lukewarm water
2 tablespoons milk
1½ teaspoons salt.

1. Into the bowl of an electric mixer, combine the flour and olive oil. Mix the yeast with two tablespoons of lukewarm water in another bowl and let stand 10 minutes in a warm place.

2. Start beating the flour on low speed and add remaining one-half cup lukewarm water, milk and salt. Scrape in the yeast mixture. Beat until a ball forms.

3. Add the ball of dough to a greased bowl. Cover with a towel and let stand two hours or longer in a warm place until doubled in bulk. Roll or stretch into a pizza shape.

Yield: Enough dough for 1 pizza.

PISSALADIERE

(A Provencale "pizza" with onion, anchovies and olives.)

Pizza base (see recipe).
2½ pounds large yellow onions
¼ cup plus 1 tablespoon olive oil
3 whole cloves
Salt and freshly ground pepper to taste
2 two-ounce cans anchovies
40 black olives, preferably Italian or Greek, pitted.

1. Preheat the oven to 400 degrees.

2. Prepare the dough and have it ready to roll out for the pizza base.

3. Peel the onions and slice them as thinly as possible. Heat the one-quarter cup of oil in a large, heavy skillet and add the onions, cloves, salt and pepper to taste. Cook, stirring often, until the onions are nicely darkened and caramelized. This may take as long as 40 minutes. Take care the onions do not burn. Remove from the heat and let cool to room temperature.

4. Roll, press and stretch out the pizza dough as indicated. Spread the filling all over the dough, leaving a clean rim of dough about one inch wide.

5 Drain the anchovies and cut each in half lengthwise. Make a pattern over the onions (square, diamond-shaped, etc.) with the anchovy pieces. Arrange the olives over the onions. Sprinkle the pie with remaining one tablespoon of oil.

6. Place in the oven and bake 40 to 50 minutes or until the dough is crisp on the bottom and nicely browned on the edges.

Yield: Six to eight servings.

FINAL CLOSE-OUT CONTINUES
She Boutique
victoria male box for jeans
615 YATES ST.
5-12

PRE-EXPANSION SALE
20% OFF EVERYTHING
• Chargex • Mastercharge
Now you don't have to go to Vancouver or Seattle! Because we have everything from A to Z for your bathrooms, in famous brands, and from many countries. Fantastic assortment of towels, mats, shower curtains, hampers, shelves, plaques, etc., etc.
NO SECONDS—NO SPECIAL PURCHASES
ALL REGULAR MERCHANDISE
• RUBBERMAID GIFT SETS, BATH MATS, SHOWER CADDYS
• FABRIC AND PLASTIC SHOWER CURTAINS IN FAMOUS MAKES
• BATH PILLOWS, SHELVES, CABINETS, SPACE-SAVERS
• LADIES' AND MEN'S BATHROBES AND SLIPPERS
• BATHTUB SECURITY RAILS AND SAFETY BATH BENCHES AND SEATS
• SOAPS, IMPORTED GIFT ITEMS, CERAMIC AND PLASTIC ACCESSORIES
• KIRSCH SHOWER AND TOWEL BARS, SWITCH AND OUTLET PLATES, ETC.
• GUZZINI ITALIAN AND ALLIBERT FRENCH ACRYLIC BATH ACCESSORIES
• TOWELS, BATHMATS, TUB MATS, BATH SHEETS, CONTOUR MATS, ETC. BY FIELDCREST—JENNY PLUSH—JENNY JONES—CANNON, MARTEX, DOROTHY DEAN
• COUNSELLOR AND BORG SCALES PLUS WOOD, PLASTIC AND PADDED TOILET SEATS
• BATH TRAYS, BACK-OF-DOOR BACKS, TOWEL TREES, TABLES, SEATS, TOWEL BARS AND TOWEL RINGS
• WOODEN AND WICKER WARE HAMPERS, SHELVES AND ACCESSORIES
• WOOD, WICKER, ACRYLIC BATHROOM MIRRORS, LOOFAH SPONGES, BATH BRUSHES AND MANY ITEMS TOO NUMBEROUS TO MENTION
(SORRY NO REFUNDS OR DEPOSITS ON SALE ITEMS)
Give Your Home PHONE 385-2523
THE MAGIC TOUCH BATH BOUTIQUE
IN THE NEW JAMES BAY SQUARE
10-435 SIMCOE ST., AT MENZIES
5-12 FREE UNDERGROUND PARKING BEHIND SAFEWAY

Swedish Jeweller (Victoria) Ltd.
COMMERCE BUILDING 383-6512
HILLSIDE CENTRE 595-3532

SPRING SALE
Girls' BOMBER JACKETS 59.00
Ladies' Full Length SUEDE COATS Reg. $220. 99.00
Ladies' Suits and Skirts ½ PRICE
CHARGEX MASTERCHARGE
ELLEY'S LEATHER FASHIONS LTD
738 JOHNSON, PH. 383-7834
OPEN 9:30 TO 5 P.M.
5-12

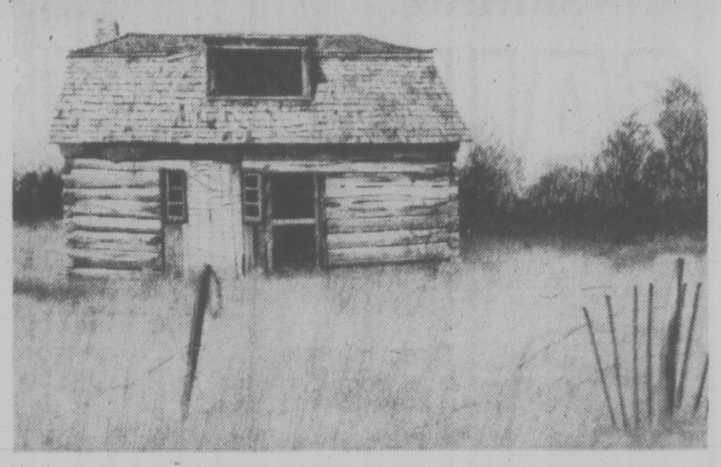

the third annual exhibition and sale of works by
images west gallery
Bruce Cryer
continues until May 18th
1016 FORT STREET
385-7443
Daily 10 a.m. to 6 p.m.
5-12

BIBIANAS
by Famolare
the best from Italy
all with the famous
"Get There" soles . . .

"Always" tan and navy $34

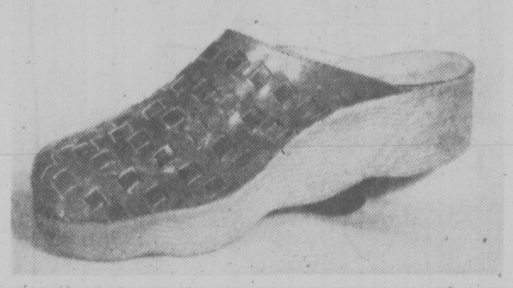

"Resco" rust calf $37

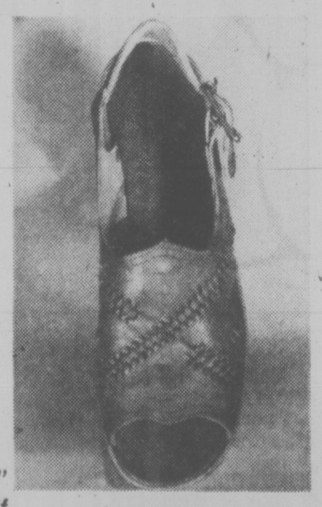

"Grand Prix" pecan calf $33
OLD COUNTRY SHOES
"We Serve You Right"
Downtown
635 JOHNSON ST. Phone 383-7012

CARPETS
GRAND OPENING SALE
THURS., MAY 12, 9-9
FRI., MAY 13, 9-9
SAT., MAY 14, 9-6
SUN., MAY 15, 10-6
GIANT VALUES
ON OVER 30,000 SQ. YDS. OF CARPET REMNANTS AT UP TO 60% OFF RETAIL PRICE
FREE DRAWS ON A COLOUR TV WEEKEND FOR 1 IN LAS VEGAS
FREE COFFEE and DONUTS
"If we can't save you money we don't deserve your business."
GOVERNMENT DOUGLAS BAY
ON GOVERNMENT 2 BLOCKS SOUTH OF BAY
5-12
GIANT VALUE CARPET
VICTORIA LTD.
master charge
2219 GOVERNMENT ST. VICTORIA 388-6226
CHARGEX
DAILY, THURS. AND FRI. 9-9, SAT. 9-5, SUN. 12-5

dear abby

Play It Cool, Son

DEAR ABBY: I'm a 10-year-old boy and my problem is girls. I have loved a lot of girls, but they never loved me. I gave them gifts, but they threw them away.

Last summer I went to camp, and there was this real pretty girl I liked a lot, and I thought she liked me.

At the first dance of the season, as soon as the music started, I went over to this girl and asked her if she wanted to dance.

She said, "Yes, but not with you!"

I got so mad I went straight back to my cabin and said, "That's the end — no more girls for me!" But, Abby, I can't seem to quit liking girls. Can you help me? — LONELY LOVER.

DEAR LOVER: Time is on your side, and you have plenty of it since you're only 10. Maybe you come on too strong. Most girls are attracted to boys who don't seem to notice them. The word from here is, cool it, lover.

DEAR ABBY: Two years ago we had a new heating system installed in our home. The two men who did the work cursed during the whole job. They even criticized my house. One of them asked, "Who designed this joint?" I proudly told him that my husband anad I designed it. Then he said, "I knew it had to be something like that. I never saw such a monstrosity."

The other one asked me how much it cost to build, and when I told him he said, "You were robbed."

Abby, we like our home, and it wasn't their place to express such opinions.

We need air conditioning now, and my husband wants to hire those two ill-mannered thugs to do it. I don't want them in my house, even though their work was good and the price was right. What do you say? — HAD IT.

DEAR HAD IT: I say, let your husband win this one. The men may be ill-mannered, but they're probably competent and honest, and they know where all the pipes are buried.

Nutrition Buyline

QUESTION: I have tried making my own yogurt with skim milk powder, but have problems when I use the instant skim milk powder. The non-instant is not very readily available. Do you have any suggestions?

ANSWER: Usually, more of the instant milk powder must be used. A good recipe which makes just under 2 quarts is:

5 cups water (135 Deg.)
1½ cups evaporated milk
½ cup yogurt
3 cups instant skim milk powder (or 2½ cups non-instant)

The temperature should be cooled off to 120 deg. F by the time the yogurt is added. Stir well. Pour into jars and screw on lids. Set in a large pot filled with water 120 deg. F. The water should come to within 1 inch of the top of jars. Place in the oven with the oven light turned on. After 2 hours check the temperature of the water bath. If it is below 110 deg. F. heat it on the stove, being careful not to raise the temperature above 120 deg. F. After three hours, check the yogurt every half hour to see if it has set. This method usually requires 4 hours. Chill immediately when set.

QUESTION: Is it true that the Vitamin C in baby formula is destroyed when boiling water is mixed with it?

ANSWER: Yes, the Vitamin C content of infant formula is decreased markedly by the addition of hot or boiling water. When preparing bottles, allow the boiled water to cool before diluting the formula. The same technique should be used in the dilution of fruit juices for babies.

QUESTION: Is there any caffeine in soft drinks or other beverages?

ANSWER: Cola beverages contain caffeine, but the quantity is less than in tea or coffee. Chocolate contains caffeine and also another stimulant called theobromine, so beverages such as hot chocolate have a stimulant effect.

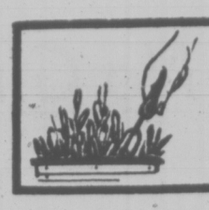

indoor gardens

By LYNN and JOEL RAPP

Dear Lynn and Joel: This is my easy way to get rid of "spring tails" that often infest houseplants: A solution made of any tobacco product — Black Leaf 40, cigarettes or snuff poured on the soil in pots will kill not only the ones that float but will soak into the soil and even into the clay pot, making it unnecessary to repot or add new soil.

If I get a plant from a greenhouse with aphids, I catch them on a toothpick dipped in honey, wipe on a tissue and dispose of it. I repeat it several times until the eggs have all hatched. I do this every day because it doesn't take long for an aphid to grow up enough to lay more eggs. — Esther Evans.

Dear Lynn and Joel: Will you tell me the names of plants that can be grown in water only, no soil needed? I'd appreciate it very much. — J.M.R.

Pothos, Chinese evergreens and nephthytis do especially well and can live as long as in water as in soil. Add fresh water often as it evaporates quickly. Keep the water fresh by "planting" with activated charcoal. Planting in water is an ideal way to utilize bottles, vases and containers we all have sitting around the house.

your health

By LESTER COLEMAN, M.D.

A new surgical technique is being tried to restore the voice of patients who have had a part of their vocal cord removed because of cancer.

Reconstruction of part of the voice box is being done by using a piece of cartilage taken from the patient's rib. Dr. James O. Stallings, of Des Moines, Iowa, recently reported successful results.

Many modifications of this and other operations are being tried in an effort to give better speech to those who have recovered from cancer surgery of the larynx.

It should be mentioned that the excellent surgical results following surgery of the larynx are attributed to the early recognition of this condition. Hoarseness that persists for more than two weeks must be brought to the attention of the doctor.

★ ★ ★

A new vaccine against hepatitis now shows great promise. Dr. Philippe Maupas, of the University of Tours in France, reports that a vaccine he is using in experimental animals has been effective in more than 90 per cent of the cases.

Hepatitis B sometimes occurs in patients who are using the dialysis machine for kidney disorders. In a group of such cases under Dr. Maupas' supervision he has used the vaccine to reduce the frequency of the hepatitis B complication.

This vaccine, and two other variations, are being studied in many hospitals all over the world. There is now an American vaccine and a Japanese one. All of them are being carefully evaluated in America by the Federal Drug Administration, to be certain of their safety.

★ ★ ★

Cancer of the pancreas has resisted many of the scientific approaches to its cure. Now, a special enzyme, L-asparaginase, is being tried, hopefully to control and cure cancers of the pancreas.

Dr. Adel A. Ynis, of the University of Miami, recently reported his research at a meeting of the National Cancer Institute. The work will be carefully studied, to learn the exact mechanism by which this enzyme inhibits cancer cells.

FRESH AS A FLOWER IN JUST ONE HOUR

Spring Cleaning?
Have Your Drapes and Slip Covers Expertly Cleaned by
One HOUR "MARTINIZING" CERTIFIES THE MOST IN DRY CLEANING
3-5 8 LOCATIONS TO SERVE YOU

SPRING SALE!
Here is an opportunity to refurnish your home or apartment with authentic SCANDINAVIAN MODERN FURNITURE at a real low cost—prices everyone can afford.
Direct Imports from
• Denmark
• Sweden
• Norway
c.e. sorvin ltd.
Your Scandinavian Furniture Centre
In Victoria 2500 Douglas 386-2612
In Vancouver 339 W. Hastings St. 683-8042
OPEN FRIDAY UNTIL 9 P.M.
VICTORIA STORE CLOSED WEDNESDAY
4-28

OAK BAY
VILLAGE SHOES
SPRING SPECIALS FOR MEN
EVANS
With 135 years experience, the Evans people give us this supple natural leather lace casual with crepe sole and heel or crepe sole with slight wedge. Sizes 8-12 D width and 8½-13 B width.
SALE PRICE $35.95
MADE IN ITALY
A very comfortable white leather slip-on with mocassin vamp construction, leather upper, and woven leather front, and leather sole for easy summer wear.
SALE PRICE $31.95
ITALIAN SLIP-ON
The very best craftsmanship in this superb dress shoe with all leather upper and sole. Two colors, wine and black with sizes 9-12 B and 8-11 D.
Regular price $60.00
SALE PRICE $49.95
NUNN-BUSH
Well designed and well constructed in Canada, this line of dress shoe combines long lasting comfort with a reasonable price. An example is shown in our picture to the right. There are 4 styles to choose from with sizes ranging from 6½ to 15 with most in B or D widths.
Regular price to $55.00.
SALE PRICE $44.95
NORTH-STAR
For the serious enthusiast, this North-Star Jogger is the one. Royal blue suede upper with fine gold stripe and famous star sole.
Regular price $22.00.
SALE PRICE $17.95
5-12 HOURS: 9-5:30 MON.-SAT. PHONE: 598-3031
2238 OAK BAY AVE.

MEXICAN IMPORTS
1702 Douglas. 385-1118
Across from the Bay
McKenzie Mall, 477-9215
Hand-tooled MEXICAN LEATHER
• Wallets • Key Chains • Belts
Hand Carved MALACHITE
Chess, Backgammon Sets
Solid Leather, Hand-tooled Gof Bag, with cover $149.95
5-12

King's
featuring:
SELBY
GOLD CROSS
AIR STEP
NICCOLINI
DUVAL
HELENA
fine shoes for women
at 1453 DOUGLAS
King's

BESTON'S LIGHTING EXCLUSIVE LTD.
PRESENTS
Shades Shades Shades
Shades of every description . . . for floor lamps, boudoir lamps, bridge shades, table lamps in all types of fabrics.
Choose from pleated white or cream grass cloth, fluted designs, natural burlap, tweed, "silk", cane, Tiffany, all types of fabric over vinyls and chimney fitter shades.
OVER 600 SHADES IN STOCK
BESTON'S LIGHTING EXCLUSIVE LTD.
Open Wed., Thurs., and Fri. 'til 9:00 p.m.
5-12 IN THE HILLSIDE SHOPPING CENTRE 595-0332

FRIDAY AND SATURDAY ONLY
STOREWIDE FURNITURE
—SALE—
20% OFF
Our entire floor stock of Panasonic TV's and microwave ovens, Vilas maple furniture, chesterfields, lamps, bedroom suites, dining room suites, dinette suites, cedar chests, occasional tables, reclining chairs, box springs and mattresses, rockers, etc.
FREE DELIVERY — TERMS TO SUIT
THE PLACE
CONTINENTAL HOME FURNISHINGS
716 JOHNSON ST. — 100 FT. OFF DOUGLAS ST.
PHONE 386-2458 5-12 A DIVISION OF MONARCH STORES

Congratulations Co-op Members
From Federated Co-operatives Limited

This week, as you celebrate the Grand Opening of the Peninsula Consumer Services Co-operative, you are starting a community business, owned and controlled by friends and neighbors who know each other's needs. You are also joining a system of retail co-operatives serving communities throughout Western Canada.

Above all, you are demonstrating the strength of co-operation: when people join together to help one another, each person benefits. And when each person benefits, so does the group.

So patronize your Peninsula Consumer Services Co-operative regularly. Take an active part in its affairs. You'll be doing something for yourself and your community.

Your Co-op has more to offer. CO-OP

Tourists Pack London for Silver Jubilee...

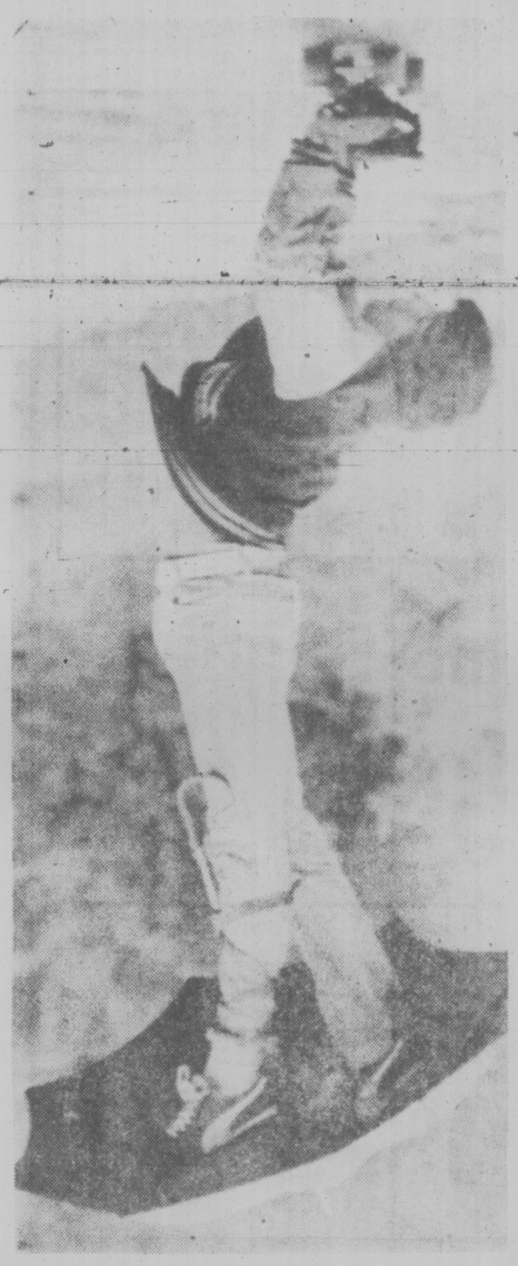

ROLLING IN THE RAIN is great, if you can keep dry. Skateboarder Gordon Harris of Edmonton figured out how to do it with umbrella on leg. But how he stopped wasn't determined.

LONDON (Reuter) — As Britain prepares for the Queen's silver jubilee, some planners are getting unexpected headaches.

First, a tourist boom is breaking all records. Some of the predicted 11.5 million visitors this year will have to look to coastal towns for accommodations.

Next, the jubilee souvenirs which have also enjoyed an unplanned boom. There have been complaints that some of the cheaper items—especially socks, underwear and T-shirts — are shoddy, garish and have slipped into the country from Asian manufacturers.

While these shoddy goods are selling well, British manufacturers admit they were overcautious in their own production, leaving the bulk of the market to quick-witted overseas souvenir makers.

Lamented one local manufacturer: "We held the jubilee at arm's length and now we wish we had clasped it to our bosom."

More worrying than a scarcity of such high-quality souvenirs as the silver spoons depicting the Queen's beasts—dragons, unicorns and griffins—is the fear that tourists may stay away from Britain in the future.

The accommodation problem has become so acute that Dutch travel agent Gerard Smulders said it took him two hours to obtain a single room for one night. And there is a backlog of 50 Japanese parties—comprising about 2,000 tourists— who are still without beds.

Now the British Tourist Authority has hurriedly published a booklet pointing out that the problem of accommodation is chiefly confined to central London and there is plenty of space within an hour of the capital.

On the other hand, the jubilee souvenir boom has puzzled even the optimists. Production of silver goblets, valued at $250 each, $1,275 basalt busts of the Queen and vases valued at more than $800, has all been sold long before reaching the market.

The Wedgewood Group, which alone produced a half-million souvenir items, said most of its advance orders came from overseas—where the British monarchy still is considered one of the country's foremost attractions.

"The jubilee, first since Queen Elizabeth's grandfather George V celebrated his in 1935, has captured the imagination of industry and local authorities. The number of jubilee events scheduled for May and June have filled a booklet.

They range from river pageants to art exhibitions, sailing and speedboat races, music recitals in public squares, medieval pageantry, cycling tours, soccer matches, vintage car rallies, an Edwardian garden party, fireworks, circuses, hillside bonfires and a multitude of jubilee shows.

But if the number of events has multiplied since George V celebrated his 25th anniversary, so has the red tape.

One newspaper recalled, somewhat cynically: "In the old days when Elizabeth II was crowned, all you needed for a street party was rows of trestle tables, flags and bunting, fancy cakes, a knees-up.

"Now you have to untangle streams of red tape—obtain permission from the police, fire brigade and ambulance service."

But the red tape is unlikely to dampen the spirits of millions of Britons who will take to the streets to participate in the 1977 jubilee events, which, by request of the Queen, were to be run on a shoestring but now are certain to cost millions of pounds.

Most of the events are being sponsored by private enterprise.

An initiative to bring "the continental touch" to central London's Leicester Square with sidewalk cafes has been foiled by a 1859 law which prohibits "the use of furniture on public highways."

On the political front the Commonwealth heads of state conference has also run into problems. Scheduled to coincide with the jubilee celebrations in June, there has been mounting anger over the decision by Ugandan President Idi Amin to attend.

As human rights organizations and some politicians urged the government to "keep Idi out," the controversial Ugandan leader said he is determined to come "to see the Queen."

The Queen will also receive a jubilee gift of two new royal train carriages to replace the wooden ones, built in 1941, she inherited from her father.

The carriages will be ready to take her and Prince Philip on a tour of the country this summer.

★ ★ ★ ★ ★ ★

...Britons Ready Bonfires

By NORMAN CRIBBENS

WINDSOR, England (CP) — Thousands of schoolchildren with lanterns and torches will line the wide avenue from Windsor Castle on June 6 when the Queen walks down the hill to light a ceremonial bonfire in the town square.

On hills and vantage points for miles around, crowds will be waiting and the moment the flames are seen there will be a cry "Long Live Her Majesty the Queen."

Many more fires will burst into life and a host of bonfires all across Britain will signal the official start of the Queen's silver jubilee celebrations—25 years as the royal sovereign of Britain and the Commonwealth.

The countrywide spread of carnivals and pageants, fairs and festivals will continue through the summer. At Guildford, Surrey, a cast of thousands supported by some 200 horses will enact 23 scenes from more than 3,000 years of British history.

King Charles II's escape by sea in a boat skippered by a local innkeeper will be commemorated at Brighton on June 3 with a race across the English Channel following the original royal route to Fecamp, France.

An ancient fair will be revived on the village green at Hythe in Kent on June 6, while at Bletchley, Buckinghamshire on June 7, the Royal Liverpool Philharmonic Orchestra will give the first performance of a jubilee symphony by composer Anthony Hedges.

Picturesque Doddington, near Chipping Sodbury, Avon, has already held a jubilee country fair. A steam locomotive exhibition May 14, a fireworks display June 7, a medieval fair June 18-19, a jubilee airplane regatta Aug. 7 and a military tattoo Aug. 28-29 will also be held.

Cannock in Staffordshire will celebrate with a carnival steam rally with music, dancing and singing July 15-16 and a vintage-car parade July 21.

Scotland has already started its festivals with the International Gathering of the Clans in Edinburgh, and in Belfast a royal festival is under way.

In the Lake District of Cumbria, art festivals and regattas will be held at Keswick, Cartmel, Cockermouth and Penrith June 2-11.

LADIES' or MEN'S WASH and WEAR
SHIRTS
EASY-CARE POLYESTER
WASHED and STEAM AIR FINISHED
RETURNED TO YOU ON A HANGER
ONLY
35¢ each
Minimum order of 75¢
INDIVIDUAL
DRY CLEANERS

from SHORES for graduation
Classic 'good lookers' that are always on time!
SEIKO

No. ZP208 — $99.50
17j movement, self winding, instant date setting calendar. Yellow top & stainless steel back, irridescent brown dial.

No. CM005M — $180.00
Quartz accuracy in a stainless steel case with ebony mirror dial. HARDLEX mar-resistant crystal, adjustable bracelet.

For him: An array of sporty Chronographs, elegant Executive models, self-winding DX's with instant day/date setting and all with distinctive good looks. For her: 17-jeweled Lady Seiko watches from our Designer series that are exquisite pieces of jewelry. Our self-winding series for her offers a wide range of casual styles, many with day/date calendars, to suit her special taste. Come see our Seiko collection and let us keep you elegantly on time with SEIKO
CREDIT TERMS • CHARGEX • MASTERCHARGE
Your friendly, community
SHORES JEWELERS
1409 Douglas St., Victoria 383-3843
4-28

it's OLYMPUS weekend

another message from the President

I have been receiving so many comments from my readers regarding my messages that I felt it proper to add a few lines to this creation from our advertising department even though there are a few people here who think I do go on and on and on and even a few of our customers who have mentioned that my messages are perhaps a trifle lengthy but as I say to them well if you have something important to say you might as well say it

thank you
Pete
(He's the president, y'know!)

OLYMPUS

CANADA'S TOP RATED
35mm SLR CAMERA

Our price is still the same as last year

OM-1
with f/1.8 lens and CASE, NECK STRAP, SHOULDER PAD, BODY CAP, REAR LENS CAP, FRONT LENS CAP, D RINGS, STUD FASTENERS AND THREE BOXES, STYROFOAM AND SILICA GEL, NOT TO MENTION GUARANTEE CARD (2 YEAR GUARANTEE), INSTRUCTION BOOK AND LEAFLETS — ALL AT NO EXTRA COST.
$299
AND As an extra bonus this weekend you can buy a black or chrome model at the same price. With F/1.4 lens $40.00 extra

OM-2
With 1/8 lens and case and all that other stuff
$465
25% OFF
Current List Prices on Olympus Lenses and Accessories Friday and Saturday Only. May 13 and 14

(OH NO! NOT AGAIN!)

I would like to point out that this little camera has been one of my favourites ever since I first saw it which must be oh four years ago or maybe it was five no on second thought I think it was four and I said to Rolf Rolf I think this is a really nice little camera and Rolf said yes I think it is too so we agreed that it was a really nice camera and since then weve sold one or two let me think now we sold one to the old gent in Ucluelet and somebody else bought one too and they like them and Neil says hes fed up with them because he never gets any in his repair shop but anyway Ian is coming this weekend to talk about Olympus OM-1 and OM-2 cameras and Olympus things and we hope you can come and listen to him because he talks really well hes from the big city and knows all about depth of focus and all that stuff but I would like to say here and now quite plainly that I do not like the way some stores are advertising cameras without the price of the case mentioned and I dont see why a nice store like ours should have to point out that the price of a camera includes a camera case next thing you know theyll be charging for the lens cap and the strap and the shoulder pad and stuff like that and I think its time those people cut it out and stopped all that silly case extra business its time we had a little more simple and straightforward advertising without long explanations and presidents having to write about such silly things thank you.

As if Ian Wilson wasn't working hard enough working for Olympus, he also represents

BOLEX and EUMIG

and he says he's going to show a sound movie about Olympus cameras on a Eumig projector.
Isn't that exciting!
He says he needs some money to pay his income tax and has some really good prices on Eumig and Bolex Movie Cameras and Projectors.

(Weren't you here for the movie weekend last week, Ian?)

Ian Wilson, your Olympus, Bolex and Eumig representative will be in our store Friday evening and most of Saturday
Open Monday to Saturday 9 to 5:30, Fridays till 9:00 p.m.

Hilton PHOTO SUPPLIES LTD.
Trans Canada Highway, P.O. Box 750, Chemainus Phone 246-4741
Chargex Mastercharge

Radio Space Search For Life Possible

By AL ROSSITER Jr.
UPI Science Editor

WASHINGTON — Two astronomers considering the possible payoff of radio searches for life elsewhere in it appear most likely our galaxy either is essentially empty of other civilizations or is extensively colonized.

They contend the probability is high enough that, assuming there are at least a modest number of advanced civilizations, "at least one of them will engage in interstellar travel and thus colonize the galaxy."

Drs. Thomas Kuiper and Mark Morris of the Jet Propulsion Laboratory and the California Institute of Technology said if the galaxy is essentially unpopulated, then an elaborate search for radio signals sent our way would be fruitless.

But if the galaxy has been extensively colonized, they argued that an extensive search for radio beacons from afar could be carried out with large radio telescopes of the type that already exist and would not require construction of much larger arrays of telescopes as has been contemplated by some astronomers.

Kuiper and Morris said in the journal Science that if the galixy has been colonized, there are some interesting implications:

—That a galactic community would exist in which civilizations communicate with each other and that Earth is within the "sphere of influence" of one or more extraterrestrial civilizations;

—That our solar system would probably have been visited;

—That an advanced civilization probably would have representatives somewhere in the solar neighborhood, and may already have sent an unmanned probe into the solar system to contact us when we reach some developmental threshold.

Kuiper and Morris suggest one reason why superior civilizations have not made their presence known is they might not want to extinguish the only resource on this planet that might be of value to them — our knowledge.

They theorize that contact with more advanced beings with more advanced beings might produce a "culture shock" effect that would abort further development of knowledge on Earth because the planet's best minds would be occupied for generations digesting the technology and culture of the visitors, and thus would not have time to pursue new ideas.

To make galactic colonization feasible, the concept of travel between stars would have to be plausible. Some scientists argue that such travel appears highly impractical and very improbable.

But Kuiper and Morris contend that rockets based on nuclear fusion propulsion systems appear possible and "there is every reason to expect its realization (on Earth) within the next century or so."

Another objection often
Another objection often raised to interstellar travel is that the great distances involved would mean travel time even by the fastest rockets would be very long compared to a person lifetime.

Kuiper and Morris say, however, that there is no reason to suppose there are no intelligent beings who live longer than earthlings. They say it also may be that such long voyages can be carried out in a state of suspended animation.

And they say it is possible that it may be possible to construct massive spaceships in which several generations of individuals could live comfortably while travelling between stars.

They thus argue that interstellar travel "is a likelihood for technological studies that do not annihiliate themselves."

MATTRESS TESTS SPACE WOMEN

MOUNTAIN VIEW, Calif. (AP) — Ten women who went to bed for the U.S. space program say they're ready for the launching pad, but they won't go back to the mattresses.

"I don't want to lie in bed in a windowless room," said Mary Gerbino, a housewife from San Jose. "I want to do the real thing."

Mrs. Gerbino, at 44 the oldest participant, was one of 10 volunteers who spent 24 days undergoing rigid testing to determine how women in the 35-to-45 age bracket might withstand life on a space shuttle.

The heart of the testing was a nine-day stay in bed, preceded and followed by tests to measure how they were affected by the rest — designed to simulate weightlessness.

"We found nothing adverse to indicate women in this age group could not work in a space environment," said project director Harold Sandler.

The testing, conducted at the National Aeronautics and Space Administration Ames Research Centre, ended Tuesday.

NEAR MID-AIR CRASH PROBE LAUNCHED

CARACAS (Reuter) — Venezuelan aviation officials said Tuesday they are investigating a near collision over the Caribbean on Sunday between a Pan American jumbo jet and an Iberia air lines DC-10. The transport ministry said two aircraft, carrying a total of about 500 passengers, were heading towards each other on the same flight level just off the Venezuelan coast but the Iberia pilot took evasive action. The ministry said the air traffic controller on duty at the time was being questioned by the authorities.

Parking Priority

DETROIT (Reuter) — The Boyer Building, which housed the first corporate headquarters of the General Motors Corp., is scheduled to be demolished—to make way for a car-park garage. A GM spokesman said destruction was scheduled to begin Friday but city council is trying to preserve the building as an historical site.

YOU'LL FIND THE unusual IN CLASSIFIED ADS!

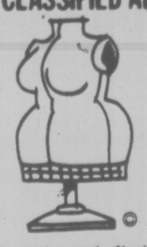

You may not find a dress form listed among the many ads featured in today's Classified section, but you can be sure, if there are any for sale, they would be there! You'll find lots of unusual, hard-to-find items listed in the Classified Ads. And if you have an article or two around the house that you have felt no one else would be interested in, you might be pleasantly surprised at how many of our readers may be looking for just such an article!

CLASSIFIED ADVERTISING 386-2121
MON.-FRI. 8 a.m.-6 p.m.,
SATURDAY 8 a.m.-5:30 p.m.

The Daily Colonist and The Victoria Times

Silk Tassel is proud of its age

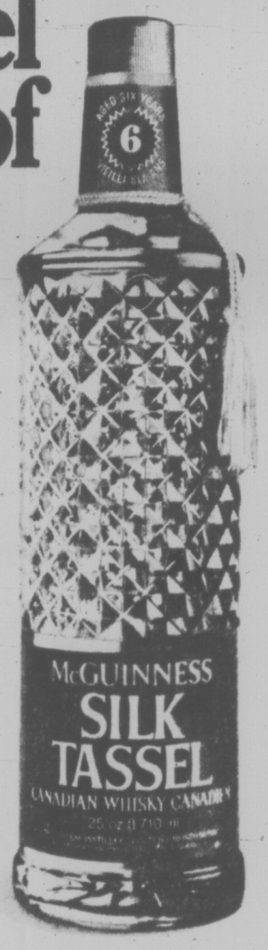

6 year old McGuinness Silk Tassel

MOFFAT RED TAG SALE

ON NOW AT C. TAYLER HOME APPLIANCE LTD.

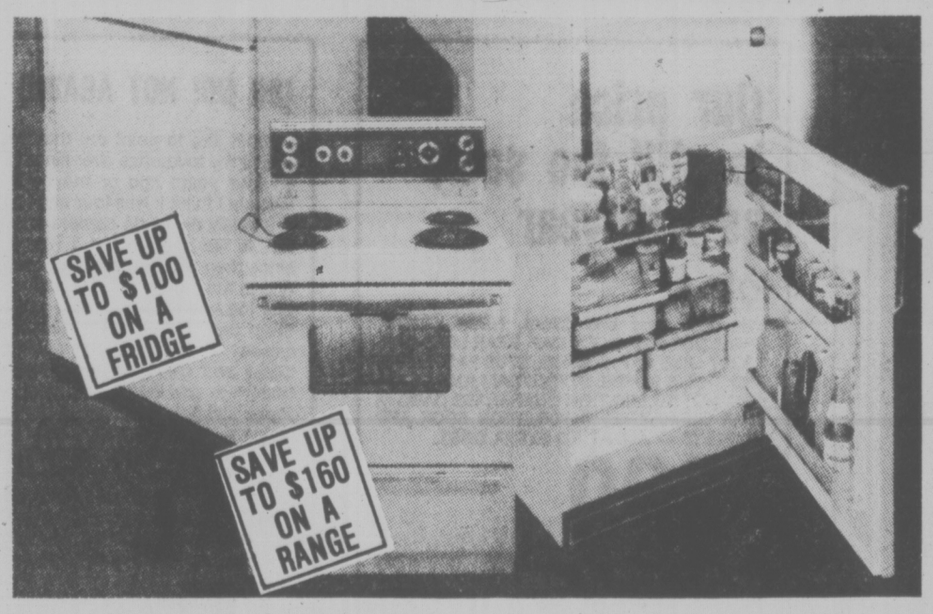

13.4 CU. FT. FROST-FREE FRIDGE	from $448
15 CU. FT. FROST-FREE FRIDGE	from $468
16 CU. FT. FRIDGE	from $578
30" MOFFAT RANGES	from $298
30" SELF-CLEANING MOFFAT RANGES	from $468
24" MOFFAT RANGES	from $288

Bill Wolf Dick Spooner Mona Lauzon Dave Paterson

WE DELIVER
EASY, ON-THE-SPOT FINANCING
• WE PAY YOUR PARKING WHILE SHOPPING WITH US (JOHNSON ST. PARKADE)

C. TAYLER HOME APPLIANCE LTD.
707 JOHNSON ST.
SALES 383-3281
SERVICE 383-3541

OPEN: MON.-THURS., 8:30-5:30; FRI. 8:30-9:00; SAT., 9:30-5:00

Canada Safeway Limited

Weekend Features at SAFEWAY

Boneless Beef Oven Roasts
★ Sirloin Tip
★ Rump
★ Bottom Round
Federally Inspected Canada Grade A $1.48 lb.

Dalewood Margarine — For Spreading or Baking. 1-lb. package . . . 39¢

Angler Brand Spring Salmon — White. For Sandwiches. 7¾-oz. tin . . . . . 79¢

Town House Fruit Cocktail — Fancy. 14-fl.-oz. tin — 2 for 89¢

Town House Orange Juice — From Concentrate Sweetened or Unsweetened. 48 fl. oz. tin . . . . 59¢

Peek Frean Biscuits
★ Vita-Weat Crackers or Cornish Wafers. Min. 5¾ oz. ★ Digestive or Shortcake 7½ oz. ★ Assorted 7-oz. varieties. Your Choice . . . . . 49¢

Kraft Salad Dressing — Miracle Whip 32-fl.-oz. jar $1.19

Scotch Treat French Fries — Frozen. Choice — 2-lb. pkg. 49¢

Pooch Dog Food — Asst'd. Varieties. 14.5-oz. tins. — 3 for 89¢

Vaseline Intensive Care Skin Lotion
★ Regular
★ Herbal
200 ml size . . . . 98¢

California "New Crop" Potatoes
White Rose Boil, Pan Fry. Canada No. 1 grade 5 lbs. 89¢

Prices Effective: May 13th & 14th In All Your Friendly and Courteous Safeway Stores In Greater Victoria and SUNDAY, May 15th, IN ALL FOUR SAFEWAY "DISCO" STORES!
Some items in this advertisement may not be available in our Disco Stores.
Sales In Retail Quantities Only

SAFEWAY
CANADA SAFEWAY LIMITED

Scientists Planning to Sail Along Halley's Comet Tail

New York Times

NEW YORK—People used to view the appearance of a great comet, particularly Halley's, with fear and trembling. In 1910, during the last apparition of Halley's comet, patent medicine hawkers enriched themselves selling "comet pills" to ward off any evil influences "that the dreaded star may import."

Now, with Halley's comet due to return in 1986, the reception should be less superstitious and more scientific—but in its own way as spectacular as the brilliant comet itself.

American space engineers are busy devising plans to dispatch a spacecraft on a mission to rendezvous with Halley's comet and explore the nature of its mysterious nucleus and vaporous tail. Their most intriguing concept for the mission is an application of the ancient technology of sailing to spaceflight.

For, as anyone but a confirmed Earth-lubber knows, sunlight exerts pressure in the form of photons, which are massless particles. When photons are reflected off a surface, they create a force much as wind against a sail. Indeed, even sail-less spacecraft can be blown off course by sunlight pressure. On a long journey, to Mars, say, a spacecraft must be aimed several hundred miles off target and wait for sunlight to right its course.

An engineeering team at the Jet Propulsion Laboratory in Pasadena, Calif., is studying several designs for a solar sailing ship.

The sail would be squarish and measure about half a mile on a side, resembling a giant kite. It would be made of a thin plastic, as thin as Saran Wrap, coated with aluminum to create a highly reflective surface and capable of withstanding temperatures of at least 600 degrees Fahrenheit for a long duration.

When deployed in space, the sail would be supported by lightweight metal spars and masts. Art the centre where the diagonal masts cross, a spacecraft would be attached. All the cameras and instruments for examing the comet, or for any other exploratorty task, would be housed in the 1,800-pound spacecraft.

Norman R. Haynes, manager of advanced programs development at the Jet Propulsion Laboratory, said in an interview recently that tests were under way to deterime the most suitable plastic for the sail, one that could not only endure high temperatures but also be strong enough to be folded and unfolded without tearing. A leading candidate is Kapton, which was developed by Dupont.

Another problem under study is how to keep the sail pointing in the right direction —how, that is, to tack against or with the solar photon stream. Engineers believe this can be done with small sails attached like vanes at the four tips of the sail. By changing the settings of the vanes, Haynes said, it should be possible to steer the sail.

To keep its rendezvous with Halley's comet, Haynes said, the solar sailing ship would have to embark in late 1981 and along the way go through "some celestial gymnastics." The problem is that Halley's comet is a high-velicity object with an orbit in the opposite direction from Earth's.

According to current planning, the evhicle would be deployed from the space shuttle, the resuable cargo ship under about 500 miles. From there, development, at an altitude of with the sail unfoiled, it would head in toward the sun at a speed of perhaps as much as 35,000 miles an hour.

When the craft gets about two-thirds of the distance in to the sun, automatic controls would tilt the sail and head the vehicle into a spiraling orbit that would eventually move it over the top of the sun. This is called a "cranking orbit."

The result, after a year of "cranking," would be to put the craft on a new trajectory going around the sun in the opposite direction. It would then make on long loop to come alongside the comet soon after its closest approach to the suit in February 1986.

At rendezvous the sail would be jettisoned, leaving the spacecraft to manoeuvre around the comet and through its tail on the power of small rocket engines and transmit data for a year. A committee of scientists is selecting the appropriate instruments for learning the most about a comet. An attempt would probably be made to collect and analyze dust particles from the comet.

Haynes acknowledged that solar sailing is a new-old idea. It was theorized in the 1920's by Konstantin Tsiolkovsky, the Russian prophet of astronautics, and found its way into science fiction. In a 1973 study for the National Aeronautics and Space Administration, Battelle Memorial Institute established the feasibility and also pointed out theopportunity of a spacecraft rendezvous with Halley's comet using such a solar sail.

But in case the concept appears to be too difficult to master in time for the comet rendezvous, the NASA engineers are looking at an alternative system that also involves a new spaceflight technology.

This is solar electric propulsion—or, as they call it at Jet Propulsion Laboratory, "ion drive." This system uses solar cells to convert sunlight into electricity, which, in turn, is used to vaporize a mercury propellant into its individual atoms. This is called ionization. The ionized atoms are accelerated and discharged as exhaust, which provides thrust.

Kenneth L. Atkins, who is working on the laboratory's ion drive team, said that the solar electric method would be a simpler way of reaching Halley's comet. The plan would be to fly the vehicle out toward Jupiter, make a powered U-turn and speed back toward the sun, "essentially already in Halley's orbir and awaiting the comet's overtake."

A choice between the two systems, ion drive and solar sailing, is expected to be made in August or September.

Yugoslav Talks

BELGRADE (AP) — Canadian Finance Minister Donald Macdonald said Tuesday his talks with Yugoslav economic leaders were useful for further co-operation between Canada and Yugoslavia. Speaking at a news conference here, Macdonald stressed that economic relations between the two countries are good.

Official Medal For Jubilee

TORONTO (CP) — Charlton International Publishing Inc. of Toronto has been selected as distributor of the British Royal Mint's official silver jubilee gold medallion, the company announced Tuesday. The medallion commemorates the 25th anniversary of the reign of Queen Elizabeth. The medallion is the fourth of its kind in the history of the British monarchy and will be limited to sales of 1,000 each of two sizes.

EASY CARE FORMAL GOWNS
Fortrel or Polyester Gowns
DRY CLEANED
AND STEAM AIR FINISHED
NOW ONLY
$5.00 each
OTHER MATERIALS FROM $9.35
AT ALL CONVENIENT LOCATIONS OF
INDIVIDUAL
DRY CLEANERS

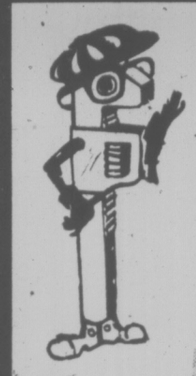

Peter Pates says:
IT PAYS TO SHOP AROUND
BEFORE YOU BUY . . . LOOK!

VANITY BASINS

FAUCETS EXTRA
Gleaming white vanity basin, perfect for that second bathroom. LIMITED QUANTITIES, FIRST COME — FIRST SERVED
9.88 ea. or 2 for 17.88

WASHERLESS
BASIN FAUCETS
The perfect companion for the Vanity Basin . . . No drips here. 5 Year Guarantee
11.88 ea. or
2 for 19.88

BAR SINK with FAUCETS
MODEL R131P
35.88

COPPER PIPE

½" TYPE L HARD IN 12 Foot Lengths
35¢ ft.

BATH AND SHOWER FAUCETS
CUTHBERT MODEL
22.88

CHINA VANITY BASINS

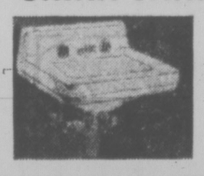

Wall-hung. Complete with Faucets. Assorted colors. (not exactly as illustrated)
17.98

POLY
LAUNDRY TUB
Complete with Stand
19.88

SAVE $25 ON
FIBREGLASS
SHOWER STALLS
$25.00 OFF ANY FIBREGLASS SHOWER IN THE STORE.
COLOURS: WHITE, WILLOW MIST, BONE, EXPRESSO

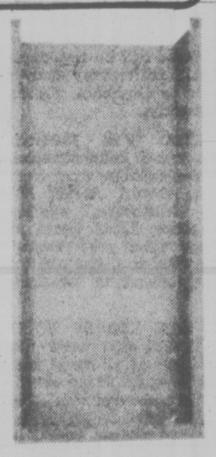

A WINNING COMBINATION

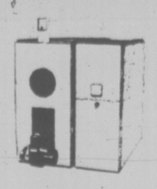

Heat with oil

and wood!

SAVE UP TO 40%
F.P.E. BASEBOARD HEATERS

500 WATT	13.77	1250 WATT	20.37	2000 WATT	27.57
750 WATT	13.83	1500 WATT	21.87	2250 WATT	33.56
1000 WATT	16.50	1750 WATT	30.06	2500 WATT	37.06

SAVE MONEY WITH A NEWMAC FURNACE
- Easy installation
- Burns wood in the front chamber . . . oil in the rear
- Switches from wood to oil automatically
- Large fire box takes 2-foot logs
- Can be fired with wood when power is off
- Excellent warranty coverage

CHARGEX
SHOP NOW — BUILDERS PRICES IN EFFECT

PRICES EFFECTIVE 'TIL MAY 23RD
Shop Thurs. 8:30 to 5:30
Fri. 8:30 to 9 p.m., Sat. 8:30 to 5 p.m.
QUALITY AT EVERYDAY LOW PRICES
CLOSED WEDNESDAYS

PATES SUPPLY LTD.
WAREHOUSE STORE
3396 DOUGLAS VICTORIA 388-6313

Woolco

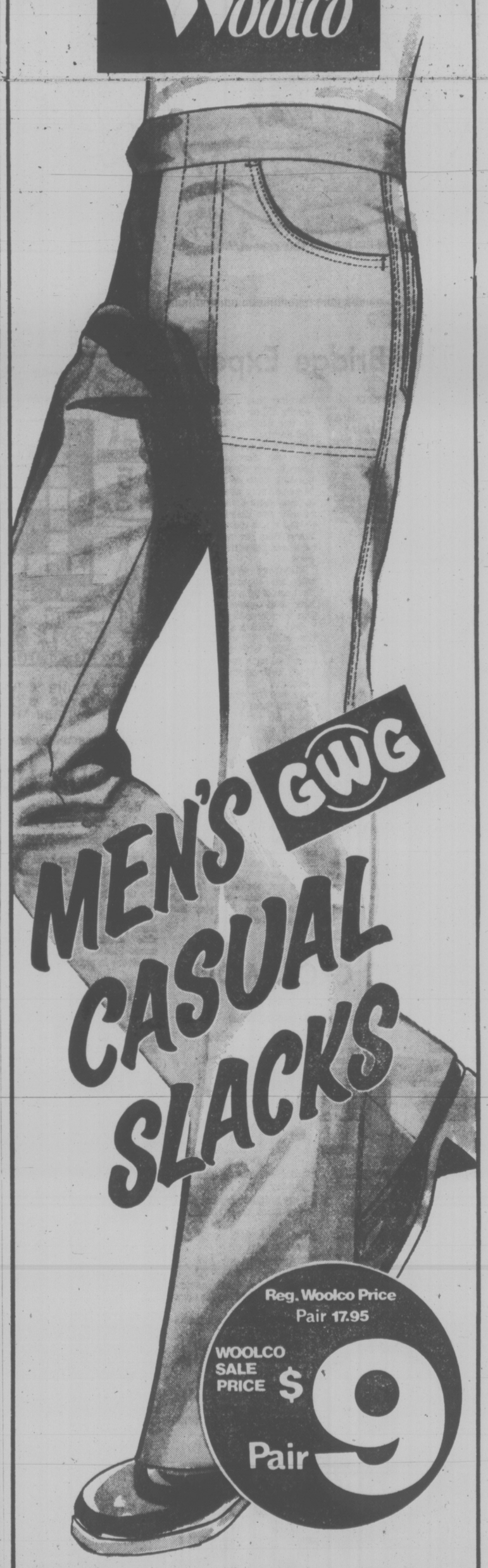

MEN'S GWG CASUAL SLACKS
Reg. Woolco Price Pair 17.95
WOOLCO SALE PRICE $9 Pair

170 pairs
Available from 10 a.m. Friday 'til 10 p.m. Saturday, May 14, 1977 or While Quantities Last!

Easy-Care/Easy-Price
Great for summer. In Polyester/Cotton Twill with Dak-style waist, 4 pockets. Made in Canada. Colours: Navy, Beige, Blue, Brown. 30-42.

Woolco DEPARTMENT STORES
A DIVISION OF F.W. WOOLWORTH CO. LTD.
Town and Country Shopping Centre
Douglas Street and Saanich
Personal Shopping only, please!
Store Hours: Monday to Saturday
10 a.m. to 10 p.m.
ENJOY THE RED GRILLE FROM LIGHT SNACKS TO MEALS...

FAMILY CIRCUS

"There's nothing in this cereal."

DENNIS THE MENACE

"WHOA! LET YOUR MOM CALL YOU A COUPLA MORE TIMES....YOU DON'T WANTA SPOIL HER."

CATHY

HAGAR

PEANUTS

BROOM-HILDA

MISS PEACH

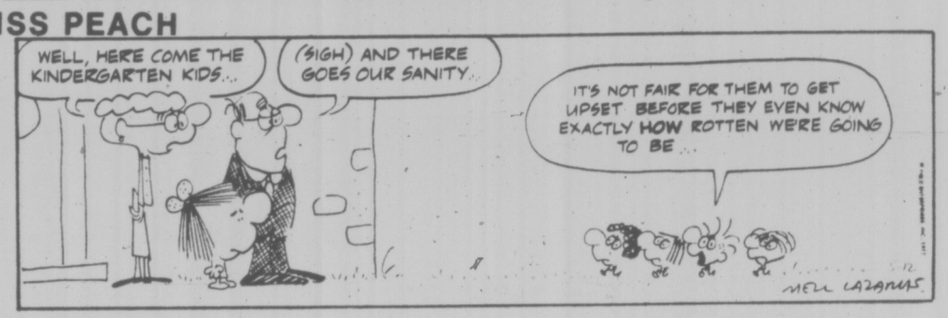

B.C.

WIZARD OF ID

APARTMENT 3-G

NANCY

MARK TRAIL

The Bridge Expert

By FRED KARPIN

One of the "play" topics covered in all textbooks is "keeping the dangerous hand out of the lead." An example of this type of play can be evidenced in today's deal, which arose in a top-echelon game. Sitting South was one of our nation's top players, Billy Eisenberg of Los Angeles.

NORTH
♠ A
♡ K 10 9
◇ K J 8
♣ Q 9 7 6 4 3

WEST
♠ 7 3 2
♡ 6 5 3
◇ 10 7 6 5
♣ J 10 2

EAST
♠ K Q 10 5 4
♡ J 4 2
◇ A Q 9 2
♣ K

SOUTH
♠ J 9 8 6
♡ A Q 8 7
◇ 4 3
♣ A 8 5

The bidding:

South	West	North	East
Pass	Pass	1 ♠	Dbl.
Rdbl.	Pass	Pass	1 ♠
Pass	Pass	2 ♠	Pass
2 NT	Pass	3 NT	Pass
Pass	Pass		

Opening lead: Seven of ♠.

A few words on the bidding are in order. When Eisenberg passed on the third round of bidding (he had redoubled on the second round, showing 10 or more high-card points), he made what is known as a "forcing pass": North had to either bid or double. The rest of the bidding was natural and normal.

West's opening spade lead was won perforce with the board's ace of spades. Since the sole hope of fulfilling the three-notrump contract rested in establishing the club suit at trick two Eisenberg promptly led a low club off dummy. When East put the king, that card was permitted to win the trick.

Eisenberg was now home with his contract. The best East could do was to cash the king and queen of spades, plus the diamond ace.

Had declared committed the error of capturing the club king with his ace, and then leading a second club, he would have gone down. In this presumed case, he would have won the second club lead with the board's queen, after which he would have led a third club, establishing the suit as West won the trick with the jack.

West would now have had it in his power to lead a diamond, enabling East to cash two diamond tricks. Combined with two spades and a club, the defenders would then have made five tricks.

By allowing East to win the initial club lead with the king, Eisenberg made sure that the "dangerous" West defender would not obtain the lead to play a diamond through dummy's king. His play had to be the winning one.

CRYPTIC CROSSWORD

ANSWERS TO WEDNESDAY'S PUZZLE

ACROSS
6 Funeral
7 Pilot
9 Sty
10 Date stamp
12 Somersaults
15 Probability
17 Malignant
19 Ore
21 Sever
22 License

DOWN
1 Quite
2 Hew
3 Lama
4 Mistrusts
5 Commute
8 Vessel
11 Pot-boiler
13 Ebbing
14 Creates
16 Crisp
18 Nail
20 Gem

CLUES

ACROSS
1 Its owner will have impressions of many countries (5-5)
7 A girl of Roman extraction (5)
8 Evidence follows concerning blame (7)
10 It's sweet, but not in bed (5,3)
11 Sediment of port, perhaps (4)
13 Private coaches (6)
15 Remarkable way to communicate (6)
17 Russian ruler, one who takes the lead (4)
18 A survey not repeated (4-4)
21 We hear the end of some Europeans (7)
22 Came to nothing artistically (5)
23 Old mathematician made riches in a way (10)

DOWN
1 Take off for a southern journey (5)
2 They gain nothing but pleasure from their activities (8)
3 Left one with a Shakesperian part (6)
4 Circuitsround the Alps (4)
5 Too good to be true (7)
6 He takes a mean advantage of those keeping open house (5, 5)
9 Mistake one cannot make twice (5,5)
12 Suppressed a report (8)
14 He works on the side to get better results (7)
16 The country air! (6)
19 Plays, but doesn't bother about the score (5)
20 Try to get something from the bank? (4)

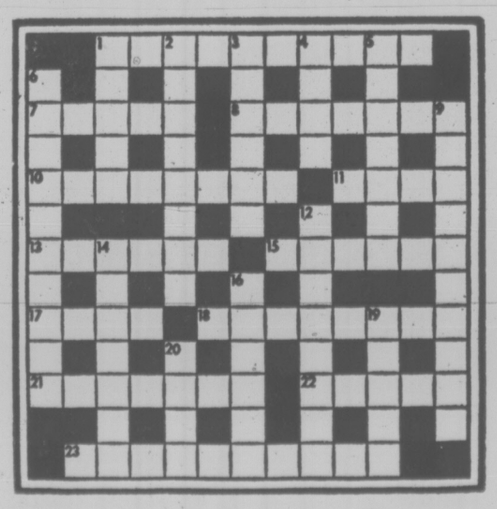

ANSWER TOMORROW

LITTLE PEOPLE'S PUZZLE

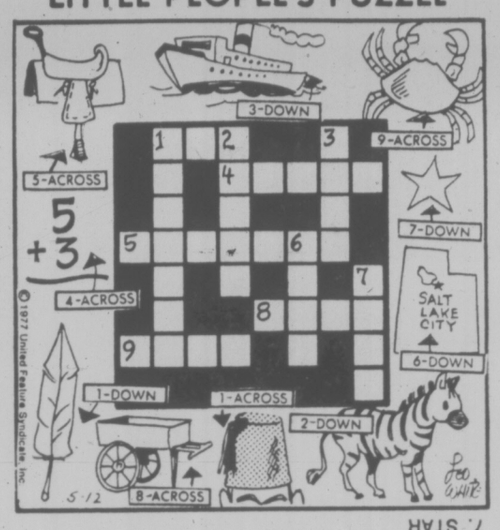

ANSWERS: Across—1. FEZ, 4. EIGHT, 5. STIRRUP, 8. CART, 9. CRAB. Down—1. FEATHER, 2. ZEBRA, 3. SHIP, 6. UTAH, 7. STAR

YOUR HOROSCOPE

Astrological Forecast for Friday, May 13

By SYDNEY OMARR

ARIES (March 21-April 19): Lunar cycle high, especially if born between four and six in the morning. Get going, take initiative. Stress originality, daring, self-confidence. Creative juices flow; your "psychic" abilities surge to forefront. Pisces, Virgo individuals figure in picture.

TAURUS (April 20-May 20): You gain "powerful" allies. You could have prophetic dream of "ESP experience." Get rid of hidden fears, doubts. You're going places! More responsibility, promotion could be on agenda. Cancer, Capricorn persons figure prominently.

GEMINI (May 21-June 20): Finish what you start—mean what you say. Refuse to be intimidated by aggressive individual. Aries figures prominently. Accent on friends, hopes, wishes—and romance. Business enterprise could bring profit in "surprising" way.

CANCER (June 21-July 22): You get proverbial "second chance" to succeed. One who ignored your efforts now takes a renewed interest. Leo, Aquarius individuals may be part of your personal scenario. Business opportunity should be pursued.

LEO (July 23-Aug. 22): Good lunar aspect coincides now with distance, journey, holiday, pursuit of philosophical concepts and publishing. Follow through on hunch—teach and learn. Aquarian plays significant role. Your thoughts, ideas prove attractive to many persons.

VIRGO (Aug. 23-Sept. 22): Dig deep, beneath layers of superficial information. Money, affecting partner, close associates or mate, figures in picture. You have "occult" experience. Your fascination with the unknown surges to forefront. Gemini, Sagittarius persons play key roles.

LIBRA (Sept. 23-Oct. 22): Study Virgo message for valid hint. Be curious and satisfy curiosity: make intelligent inquiries. Answers to questions are forthcoming. Emphasis on publicity, public relations, partnership and marital status.

SCORPIO (Oct. 23-Nov. 21): What was a routine assignment could be exciting, creative and lead to favorable contacts, changes. One who shares your hobby, interests performs a valuable service. Keep recent diet, health resolutions. Gemini, Virgo individuals are in picture. The number "5" figures prominently.

SAGITTARIUS (Nov. 22-Dec. 21): Highlight creativity, variety, dealings with exciting individuals. Affair of heart is accented. Family member seeks counsel. Domestic picture is brighter than might be imagined. Taurus and Libra persons are in picture.

CAPRICORN (Dec. 22-Jan. 19): Emphasis on practical matters, such as leases, taxes, property values, home repairs, conclusion of business transactions. Family member is involved in long-range planning. Be realistic, steer clear of wishful thinking. Pisces, Cancer, Virgo persons could be in picture.

AQUARIUS (Jan. 20-Feb. 18): Be ready for special report or request — have facts at hand. Rely on one with "track record." Means welcome help of person whose experience can be invaluable as aid. Relative, very likely a Cancer or Capricorn, figures prominently.

PISCES (Feb. 19-March 20): Let go of losing situation. Accent on getting most from efforts, money. Accent display, distribution, publication. Aries, Libra figure in picture. Count your change! Make clear that you will not give up something for nothing.

IF MAY 13th IS YOUR BIRTHDAY, you were "on your own" at an early age. You seldom follow the crowd. You are somewhat rebellious, stubborn, loyal to principles. You could change residence this year — major domestic adjustment is indicated. Scorpio, Leo and Taurus persons play imprtant roles in your life. November could be your "outstanding" month of 1977. Your tenacity might have caused you to stay with family member long past time you should have left, gone on to a life of your own. It is not too late!

FUN WITH FIGURES

By J. A. H. HUNTER

Each letter here stands for a different digit, so what do you make of our LASSIE?

WEE
SALLY
WAS
A
SASSY
SASSY
WEE

LASSIE

(Answer tomorrow)

Yesterday's answer: Boys 9 and 13 years old, girls 1 and 10.

386-2121
Monday through Friday 8 a.m. to 6 p.m.
Saturday 8 a.m. to 5:30 p.m.

CLASSIFIED ADVERTISING

Vancouver Island's Largest Shopping Centre in Print

386-2121
Monday through Friday 8 a.m. to 6 p.m.
Saturday 8 a.m. to 5:30 p.m.

CLASSIFIED ADVERTISING RATES

All rates quoted are for insertion in both the Daily Colonist and Victoria Times.

Single Paper rates available on request.

REGULAR CLASSIFIED LOCAL RATE PRIVATE PARTY ONLY
10 word minimum
1 or 2 days
12c per word per day
3 to 5 consecutive days
10c per word per day
6 consecutive days or more
9c per word per day

All real estate, mobile home, rental and business advertising is considered to be commercial advertising and will be charged for accordingly.

REGULAR CLASSIFIED LOCAL RATE COMMERCIAL ADVERTISING
10 word minimum
1 or 2 days
15c per word per day
3 to 5 consecutive days
12c per word per day
6 or more consecutive days
11c per word per day

SEMI-DISPLAY LOCAL RATES
Any advertisement which varies from 6 pt. regular classified style shall be considered semi-display
14 agate lines per column inch
1 or 2 days
55c per agate line per day
3 to 5 consecutive days
50c per agate line per day
6 or more consecutive days
45c per agate line per day

NATIONAL AND OUT OF PROVINCE RATE
Regular Classified 17c per word
Semi-Display 65c per agate line
14 agate lines per column inch

BIRTH NOTICES
Up to 30 words $3.20
Each additional word 10c

DEATH NOTICES, MEMORIAL NOTICES AND CARDS OF THANKS
47.5c per count line per day

PRIVATE BOX NUMBERS
$3.75 except Help Wanted Advertisements, $4.40 which includes a Position Filled Advertisement.

Contract rates for local businesses available on request.

CLASSIFIED ADVERTISING COPY DEADLINES

REGULAR CLASSIFIED advertising may be placed in The Daily Colonist up to 5 p.m. the day prior to publication and in the Victoria Times up to 6:00 p.m. the day prior to publication.

SEMI-DISPLAY advertising may be placed in The Daily Colonist up to 12 noon the day prior to publication and in the Victoria Times up to 4 p.m. the day prior to publication.

CLASSIFIED SERVICE FOR DUNCAN COWICHAN VALLEY AND CHEMAINUS

Classified Ads phoned in to our Duncan office before 3:30 p.m. will appear in the following day's papers.

746-6181

TERMS OF PUBLICATION

The Victoria Press Ltd. shall not be liable for non-insertion of any advertisement beyond the amount paid for such advertisement.

In the event of an error occuring the liability of Victoria Press Ltd. shall not exceed the charge for the space actually occupied by the item in question.

All claims on error in publication shall be made within 12 hours thereafter and if not made shall not be considered. No claim will be allowed for more than one incorrect insertion not for errors not affecting the value of advertisement.

All estimates of cost are approximate. Advertisers will be charged with space actually used.

All advertising copy will be subject to the approval of the Victoria Press Ltd., who reserve the right in its sole discretion to classify, reject or insert copy furnished.

All advertisements must comply with the British Columbia Human Rights Act. This act states no advertisement may state or imply a preference, limitation or specification on the basis of an applicant's race, religion, colour, marital status, ancestry, place of origin, age; or sex (unless the matter relates to the maintenance of public decency AND prior approval has been obtained through the Human Rights Branch).

While every endeavor will be made to forward replies to box numbers to the advertiser as soon as possible, we accept no liability in respect of loss or damage alleged to arise through either failure or delay in forwarding such replies, however caused, whether by negligence or otherwise.

NOTICE OF COPYRIGHT

Full complete and sole copyright in any advertisement produced by Victoria Press Ltd. is vested in and belongs to, Victoria Press Ltd.; provided, however, that copyright IN THAT PART AND THAT PART ONLY of any such advertisement consisting of illustrations, borders, signatures or similar components which is, or are, supplied to Victoria Press Ltd. by the advertiser in the form of reproduction proofs, veloxs, engravings, etc., and incorporated in said advertisement shall remain in and belong to the advertiser.

BUSINESS OFFICE HOURS

Monday to Friday
8:30 a.m. to 5 p.m.

PHONE DIRECT
386-2121
TO PLACE YOUR CLASSIFIED ADVERTISEMENT

CLASSIFICATION INDEX

VITAL STATISTICS
1 Births
8 Cards of Thanks

THE FOLLOWING SEVEN CLASSIFICATIONS ON THE LAST PAGE OF CLASSIFIED
305 Deaths and Funerals
308-A Cards of Thanks
309 In Memoriams
310 Funeral Directors
311 Monumentals
312 Florists
313 Miscellaneous

NOTICES
14 Announcements
15 Coming Events and Meetings
16 Catering, Banquets and Reception Rooms
17 Restaurants
18 Places to Visit
20 Lost and Found

EMPLOYMENT
21 Help Wanted — General
22 Office Help
23 Skilled Trades
24 Sales Persons and Agents
25 Teachers
26 Part Time—Temporary Help
28 Employment Service
30 Situations Wanted

BUSINESS SERVICES AND DIRECTORY
36 Business Services and Directory

PERSONAL SERVICES
38 Travel
33 Bands, Musicians and Orchestras
34 Pre-Recorded Music
40 Business Personals
43 Dancing
42 Education
71 Music Teachers
39 Personals
32 Trade Schools

MERCHANDISING
83 Aircraft
117 Antiques
78 Bicycles
80 Boats and Marine
65 Building Supplies
93 Cameras, Supplies and Photo Finishing
127 Chicks, Poultry, Hatching Eggs, Supplies
135 Farm Implements
60 Fuel
97 Furniture
120 Garden Supplies
99 Groceries, Meats and Produce
130 Heavy Equipment and Machinery
128 Livestock, Supplies and Events
100 Miscellaneous for Sale
103 Miscellaneous Wanted
109 Miscellaneous to Rent
77 Motorcycles
70 Musical Instruments
125 Pets and Supplies
96 Ranges, Stoves and Furnaces
92 Sporting Goods
115 Swaps
63 Timber
98 TV, Stereo, Radio Sales and Service
112 Wanted to Rent, Miscellaneous
116 Coins and Stamps

AUTOMOTIVE
155 Automobile Financing and Insurance
164 Auto Body and Painting
162 Auto Repairs, Service and Towing
168 Campers, Trailers and Motor Homes
166 Cars and Trucks Wanted
150 Cars for Sale
151 Sports, Import Cars
148 Lease Vehicles
169 Mobile Homes and Parks
149 New Car Directory
160 Parts, Accessories
158 Tires
154 Trucks, Buses and Vans
156 U-Drive and Auto Washing

ACCOMMODATION
185 Convalescent and Rest Homes
175 Hotels
178 Summer Homes, Cottages and Resorts
181 Tourist Accommodation

RENTAL
201 Apartments to Rent, Furnished
200 Apartments to Rent, Unfurnished
202 Furniture to Rent
203 Apartments Wanted
206 Duplexes to Rent
207 Duplexes Wanted to Rent
215 Halls, Warehouses, Stores and Offices to Rent
197 Housekeeping Rooms to Rent
199 Housekeeping Rooms Wanted
211 Houses to Rent, Furnished
210 Houses to Rent, Unfurnished
212 Houses Wanted to Rent
190 Room and Board
191 Room and Board Wanted
193 Rooms to Rent
194 Rooms Wanted
204 Shared Accommodations

FINANCIAL
155 Automobile Financing and Insurance
233 Mortgage Loans and Insurance
234 Mortgages for Sale
230 Personal Loans and Insurance
235 Wanter to Borrow

REAL ESTATE
280 Acreage for Sale and Wanted
240 Business Opportunities
241 Business Opportunities Wanted
247 Commercial or Industrial Properties
258 Condominiums and Townhouses
253 Country Homes and Properties
270 Exchange Real Estate
290 Farms for Sale and Wanted
263 Garages for Sale, Rent, Wanted
293 Gulf Island Properties
250 Houses for Sale
265 Houses Wanted to Buy
295 Listings Cancelled
268 Listings Wanted
271 Lots for Sale
294 Mainland and Out-of-Province Properties
273 Property for Sale
274 Property Wanted
244 Revenue Property
245 Revenue Properties Wanted
285 Up-Island Properties
256 Waterfront Properties
300 Churches

SUBSCRIPTION RATES

Wherever carrier service is maintained, $4.00 per month.

By mail — Vancouver Island and Gulf Islands, $5.00 per month, $14.50 per 3 months, $28.00 per 6 months, $55.00 per year. Rest of Canada, $6.00 per month, $17.50 per 3 months, $34.00 per 6 months, $66.00 per year.

Outside Canada, $16.00 per month, $192.00 per year.

BY MAIL
Saturday Times Only
Sunday Colonist Only
Canada, 50 cents per copy, $25.00 per year.
Outside Canada, 75 cents per copy, $37.50 per year.

CIRCULATION REPRESENTATIVES

Duncan, Chemainus—Mr. HILTON HOLT 746-6181
Nanaimo 753-2766
Lake Cowichan 749-3156

United States Representatives
LANDON ASSOCIATES INC.
New York, Chicago, Southfield, Atlanta, Boston, San Francisco, Los Angeles, Philadelphia, Rochester, Cleveland, Charlotte, Cincinnati, Syracuse, Hamburg, Williamstown, Clifton, Memphis, Levittown, Raleigh.

PAGE REPRODUCTIONS OR MICROFILM COPIES OF COMPLETE PAPERS AVAILABLE FOR ALL PAPERS PUBLISHED
PHONE 382-7211, LOCAL 276

1 BIRTHS

CHISHOLM — Born to Duncan and Debbie on May 6th, 1977, a girl, Penny Lynn, 6 lbs. 8 ozs. Thanks to Dr. Innes and staff at Victoria General Hospital.

EVERNDEN — Born to Howard and Kathy (nee Reid) on May 6th, 1977 at Nanaimo Regional General Hospital, a girl, Janice Kimberley, 6 lbs., 5 ozs. Thanks to Dr. Latham and maternity staff.

GREENWOOD — Michael and Cheryl are delighted to announce the birth of their son, Michael Malim Butler, born May 2nd, 1977, 7 lbs. 9½ ozs. Many thanks to Dr. Baker and Dr. Morrison and the maternity staff of the Royal Jubilee Hospital.

KING — Born to Brian and Susan, a beautiful baby girl, Jaime Christina Susan, 8 lbs. ½ oz. on April 29th, 1977. Special thanks to Dr. Ian MacMillan and Dr. Gough and maternity staff of Victoria General Hospital. (insured).

KING — Robert and Janet are pleased to announce the arrival of their first child, a girl, Alison Victoria, 6 lbs., 12 ozs., on May 8th, 1977. Thanks to Dr. Roach and staff at Victoria General Hospital.

MASSEN — Danny and Darvie, a girl, Miram Tyra, 7 lbs. 2 ozs. A Mother's Day Present. Proud grandparents are Mr. and Mrs. R. L. Massen, Victoria, and Mr. and Mrs. K. W. Frederickson of Comox.

ST. JOHN — Born to Lewis and Susan, a boy, Wesley Dallas, 5 lbs. 5 ozs., on May 9th, 1977. Thanks to Dr. Rippington and staff at Royal Jubilee Hospital.

TAYLOR: Born to Gordon and Pat (nee Davidson) at Royal Jubilee Hospital on May 6th, 1977, a son, Robert George, 7 lbs. 14 ozs. Many thanks to Drs. Arnott and Morrison and nursing staff.

WATTS — Peter and Judy (nee Breen) wish to announce the arrival of their precious son, Jason Peter, born May 7th, 1977 at 7:02 p.m., 7 lbs. 4 ozs. Special thanks to Dr. Frances Adey, Evelyn, Karen, and fantastic staff at Victoria General.

DEATH and FUNERAL ANNOUNCEMENTS DIRECTLY FOLLOWING CLASSIFIED

14 ANNOUNCEMENTS

A CHALLENGE

To adults who enjoy caring for children. The Ministry of Human Resources offers a variety of opportunities.

—Adoption of handicapped or older children.

—Volunteer Fostering short of long term.

—Career Child Care in your home.

FOR INFORMATION
Join us Wed., May 18
7:30 p.m. 1627 Fort St.
or phone 598-5121
Resources and Placement Section

Fiesta Espanola
SAT., MAY 14TH
Dance and Floorshow
White Eagle Hall
90 DOCK ST.
8 p.m. till 1 a.m.
REFRESHMENTS FROM BAR
FOR TICKETS PHONE
385-5204 or 478-7806
$5 per person

SHOPPERS SERVICE
Groceries bought and delivered to your door. Same day service. Phone before 1 p.m. with your order at 383-2003.

MORATORIUM, LAND CLAIMS first, want to know more? Watch for information. Remember May 30th, Inner Church Committee on World Development.

QUADRA RECREATION CENTRE
1400 Quadra at Pandora
386-0723 386-9631
Hall Rentals — Dancing .Meetings

15 COMING EVENTS and MEETINGS

VIC WEST SOCCER BINGO
Every Thurs.
Early Bird Game 6:45
Regular Games 7:15
Old Age Pensioners Hall
Government St.

WORKSHOP
"On Becoming More Effective" Will be held at Christ Church Memorial Hall May 17th and 18th, sponsored by Mount St. Mary Hospital. This workshop is designed for personnel associated with persons in long term facilities and senior citizens programs. Registration, including lunches $20. For more information call 384-7158. Public Welcome.

BINGO
LANGFORD LEGION STATION RD.
Every Thursday — OVER $1,000 PAID OUT EVERY WEEK IN PRIZES. Early bird games, 7 p.m. Regular games at 7:30 p.m. Admission $1.00, extra cards 25c each or 5 for $1.00.

THE VICTORIA CHORAL SOCIETY and the Vancouver Island Opera Society present "Opera in Concert", conducted by Bruce More, Saturday, May 14, 8 p.m. in the Fellowship Hall of the First United Church. Tickets $3 and $2 available from Society members and at the door and at the McPherson Box Office.

GORDON HEAD LAWN BOWLING Club, Lambrick Park. New clubhouse, official opening, Saturday, May 14th, 1:30 p.m. New members welcome. Classes for beginners. Information: 477-0333, 477-3960.

FEMALE SEXUALITY WORKshop, increase knowledge, self awareness, and pleasure. Four Thursday evenings, May 26th, June 16. Leader: Barbara Pendergast, 479-8587.

SALE — FRIDAY, 6:30 P.M., Metropolitan United Church, corner Johnson and Quadra. Attic Treasures, collectibles, furniture, books, miscellaneous household articles, etc.

GRACE MACINNIS NDP SPRING Tea and Bake Sale, May 14, 2-5 p.m., Fairfield United Church Hall. $1.50. Opening ceremonies by Shirley Barrett.

BINGO, OLD AGE PENSIONERS No. 1, 1600 Government St. Every Wednesday afternoon, 1:30 p.m. Everybody welcome.

MYSTERY TOURS
Leaves V.I. Coach Lines depot every Sunday at 1:30 p.m. Return 5 p.m. $5.50 includes tea. 385-4411.

RUMMAGE SALE, SATURDAY, May 14th, 9:30 a.m., Centennial Church, 649 Gorge.

LAND CLAIMS
Time date and location of meeting will be announced later.

15 COMING EVENTS and MEETINGS

ESQUIMALT COMMUNITY SPORTS BINGO
OVER $700 paid out in prizes last week
Early Bird Games 7 p.m.
Regular Games 7:30 p.m.
Admission $1
Extra Games 25c each
ESQUIMALT LEGION
ADMIRALS RD.
Every Thursday
Free Bus to Town

DOLPHIN FOOTBALL BINGO
Victoria Curling Club
Every Thurs Night
6 Cards $2
Early Bird Games
7:00 P.M.
Regular Games 7:30 P.M.
5 Extra Games
5 Cards for $1.00
Good Neighbour Games
Free Bus to Town
Proceeds in Aid of Minor Football

ATHLETIC BINGO
WEDNESDAY
VICTORIA CURLING CLUB
1952 QUADRA
386-0723

Barbershop Harmony Time
Annual Show
At McPherson Playhouse. Chorus Productions. Championship Quartets. Family Fare. FUN SHOW guaranteed. FRI. and SAT., May 13, May 14, 8 p.m. Tickets available McPHERSON PLAYHOUSE Box Office. HURRY!

BINGO
CHINATOWN LIONS
O.A.P. HALL
FRIDAY, APRIL 15
EARLY BIRD 6:45 P.M.

16 CATERING, BANQUETS and RECEPTION ROOMS

HAVING A PARTY?
Have it at our place. You can book our brand new banquet room for your wedding reception, club or company dinner or family get together. Our rates are low, our food is great and service superb. Friendly Fio has all the details and is ready to serve.
384-7151 384-7151

JAMES BAY INN
270 Government

GEORGE'S BAVARIAN BANQUET FACILITIES
1021 Pandora 383-7121

INTERNATIONAL CUISINE
3 DINING ROOMS AVAILABLE
SMALL OR LARGE PARTIES
UP TO 150 SEATING CAPACITY
ENTERTAINMENT
AVAILABLE ON REQUEST

SOOKE CATERING FOR PARties conventions, picnics, bingos, etc. We deliver, pick-a-pop, compare prices and quality. 642-3131.

20 LOST and FOUND

LOST: APRIL 29, RED ARMchair cushion fell off truck at Richmond and Oak Bay. Leave message for Jean Burke at 595-2151, 9 a.m. to 7:30 p.m., Mon to Fri.

LOST, SUNDAY, MAY 8 IN Sooke near Norton Rd. Westy and Scotty, 3 months and 10 months, black and white miggens and wee jacket, these are little Elisha's pets, reward. 642-4168.

MISSING: ORANGE PEUGOT boys' 10-speed bike from Carnarvon Park Monday night. Reward for information leading to return of same. Please call 598-8323 anytime.

LOST — WHITTIER — BOLIS kine Area, light colored calico female cat, left rear leg can not bend, wearing yellow and orange flea collar. Reward. 474-2530 days.

LOST — BLACK LABRADOR cross, with white markings, with black nylon collar, in Fairfield or Rockland area, on May 9th, phone 388-6600 days, 598-2270 evenings.

CAMEO BROOCH SET IN GOLD, in the vicinity, of Beachcomber Restaurant, or on a No. 9 Beacon Hill Bus, reward. 384-5944.

LOST: MAY 9TH SMALL spayed female seal point, childrens' pet. Daffodil Inn. 386-8351, rm. 41.

LOST: MAN'S WALLET. PLEASE return to 1351 Beach Dr. Apt. 16. Reward. 592-4456.

LOST: SHEPARD HUSKEY cross, 1 year old, family pet, Goldstream Park area, 478-0792.

LOST 1929 10 KARAT GOLD school ring, reward. 383-8440 after 5.

LOST — ROW BOAT OARS AT Elk Lake Boat Ramp, Monday night. 386-2371.

LOST: ONE BLUE BUDGIE, Lexington area. Reward — $10. Phone 477-5431 or 477-1547.

LOST: CORNER OF SIMCOE and Montreal, black cat, "Pepper," 385-5524.

LOST: ONE MEN'S LEATHER jacket at Old Forge Tuesday night. Reward. 386-0839.

LOST: CHANGE PURSE VACINity of Warehouse on Quadra. Badly needed. Please call 386-0634.

REWARD, LOST DOBERMAN, Woolco Woodward area, please phone any information, 382-0603.

LOST: DIAMOND RING IN 7 block Yates St. 598-3204.

LOST IN DOWNTOWN VICINITY, set of keys. Please phone 384-8376.

GOLD PEDRE WATCH, LOST AT Centennial Park. Reward. 474-2074.

SELL IT FAST THROUGH CLASSIFIED
386-2121

21 HELP WANTED GENERAL

ADVERTISEMENTS IN THIS CLASSIFICATION MUST COMPLY WITH THE BRITISH COLUMBIA HUMAN RIGHTS ACT

21 HELP WANTED GENERAL

BOYS-GIRLS ADULTS
In the Esquimalt
Vic West areas.
A few profitable Daily Colonist routes will be available shortly in the above areas. Profits range from $55 to $120 monthly depending on route size. For a little of your spare time each morning you can earn money for your holidays. For further information, call Mr. Fox, Colonist Circulation Dept. 383-4111.

EXPERIENCED RESIDENT caretakers, required for brand new building, for June 1st, 40 suite apt block, in city. Please supply previous record of employment and references. Experienced couple need only apply, to Victoria Press Box 836.

REQUIRED IMMEDIATELY, EXPERIENCED COUPLE (RETIRED PREFERRED) LIVE-IN, MODERN 17 SUITE APARTMENT BUILDING, BEACON HILL BY THE SEA (675 NIAGARA) 1 BEDROOM FULLY CARPETED, ETC. NO CHILDREN OR PETS. RENT REDUCED FROM $275. TO $175. FOR LOOKING AFTER BUILDING. APPROX. 1 HR. DAILY INVOLVED. PHONE 652-3566.

RETAIL WHOLESALE NURsery, requires permanent experienced person for plant propagation and all phases of plant care including sales. Will train right person with good long term work record of reliability. Mature person preferred. Apply Canada Farm Labour Pool, 205-3400 Douglas. 382-4274.

ATTENTION TEACHERS
Put your teaching background to good use this summer. World Book — Childcraft has some sales openings in Victoria and Up-Island points. Flexible hours, excellent income plus $1000 minimum guarantee for those who qualify. Phone Kelly Robertson, 658-8877. T-50.

SMALL BUSY FRENCH CREPE Restaurant, seeks individual to be trained for the position of night chef in charge of kitchen. Must have previous experience in all phases of food preparation. Salary based upon experience. No Sundays. Phone 382-0033.

COUNTERPERSON FOR AUtomotive wholesaler in Campbell River. Experience preferred but not essential. Good future for right person. Contact D. Kirk, 960 England Ave., Courtenay.

RESIDENT MANAGER
Small adult only block requires resident manager. Cleaning, maintenance and normal managerial duties. Experience preferred. Victoria Press Box, 134.

ASSISTANT MANAGER
Part-time assistant resident manager is required for large apartment block. Cleaning, maintenance and other normal duties. Victoria Press Box 133.

A NATIONAL PIANT STORE HAS an opening for an assistant manager, experience in paint and paint-related products a definite asset. Reply giving full resume to Victoria Press Box 126.

LAKE HILL PRE-SCHOOL (A COoperative) requires a supervisor 2 mornings a week. Must be registered. Written resume to G. Boulger, 3923 Cumberland, Victoria, V8P 3J5.

MATURE ENERGETIC SERVICE station attendant, well groomed, neat appearance and pleasant personality is of prime importance. B. Madsen Motors Ltd. 2691 Sooke Rd., in Glen Lake.

PROGRESSIVE BUILDING SUPply company requires experienced sales person for tool department. Reply in confidence stating experience and salary expected to Victoria Press Box 119.

LEADING VICTORIA SECURITY alarm company requires an experienced telephone soliciter to occupy office. Sales potential unlimited. 383-2321.

EXPERIENCED WAITER-waitress required for Victoria's five star restaurant the Shah Jahan. Please call in person between 1:30-2:30 p.m.

MODELS WANTED FOR FASHion cutting, perming, coloring. Please phone 385-6621. Will pay $3.50 per hour.

EXPERIENCED HOUSEKEEPER required four days per week, live-in preferred. Phone 595-0151 mornings only.

WE NEED TWO YOUTHFUL people to train for local sales force. Must have own car. 478-2626, ask for Mr. Yawney.

CAPABLE SITTER WANTED for 4 and 7-year-old boys, day and evening shifts, Goldstream Garden. 477-6430.

RESPONSIBLE COUPLE FOR managing 16 suite apartment in Sidney. Please phone 477-5255 after 5 p.m.

EXPERIENCED WAITRESSES for night shift only. Apply in person, after 4:30 at Peacock Restaurant, 2493 Beacon Avenue, Sidney.

ORGANIST-CHOIR DIRECTOR for St. Aidans's United Church. Inquiries to Mr. E. A. A. Boulden, 3712 Palo Alto Road.

MATURE COUPLE REQUIRED as live-in caretaker of 28-unit apartment. Experience necessary. Apply Victoria Press Box 122.

GRANDMOTHER TYPE NEEDED to look after my 2 boys, ages 1 and 3. Jubilee Hospital area, shift work. Call after 7 p.m., 477-1276.

TRAINEE, OPTHALMIC OFFICE technician, some knowledge of medical terminology and typing desirable. Box 132, Victoria Press.

MALE OR FEMALE GOVT. LIC. sprayers, must have valid spray certificate. Summer employment. 385-4552. Cedardale Tree Service.

CELEBRITY FASHION JEWELS, needs unit manager in Sidney, Sooke, Victoria and Langford. Party plan sales. 478-6454.

FOR A FUTURE IN SALES MANagement. Call Celebrity Fashion Jewels. We offer more. 478-4454.

EXPERIENCED DINING ROOM waiter or waitress required. Phone 383-7121.

WANTED EXPERIENCED HAIRstylist to take over clientele. Good wages. 477-7631, after 6 477-5966.

GIRL OR WOMAN WANTED FOR daily housework in Resthome. Live in. 598-6051.

THANK YOU FOR APPLYING TO Box 896. The position has now been filled.

FULLY EXPERIENCED FLORAL designer wanted. Reply to Victoria Press, Box 123.

THANK YOU FOR APPLYIng to Box 88. The position has now been filled.

DRAPERY SEAMSTRESS REquired. Must be familiar with all industrial machines. Phone 388-4613.

WANTED, COUPLE FOR MOTEL relief management position. Please reply to Victoria Press Box 114

EXPERIENCED PLASTERERS, mixer, steady work, 478-9339, 478-8124.

JOURNEYMAN PLASTERERS, steady work, 478-9339, 478-8124.

EXPERIENCED UPHOLSTERER for casual work. 386-2812.

EXPERIENCED DINING ROOM cook, required. 383-2531.

MATURE, RELIABLE BABYSITter, my home days. 479-2276.

WILL BABYSIT IN MY HOME Monday to Friday 8 to 5. 382-4686.

21 HELP WANTED GENERAL

INCO REQUIRES
UNDERGROUND MINERS
$6.22 to $6.595 per hour (Plus incentive pay for certain occupations on qualification)

IN ADDITION TO THE ABOVE RATES WE OFFER:
—Cost of living allowance 25c per hour worked
—Service premiums: 12½c per hour increase on completion of initial two, four and six-month periods of employment
Shift premiums: 20c afternoon, 25c midnight and $1.00 per hour on Sunday

REQUIREMENTS:
Must have a proven solid employment history in mining or heavy industry. Minimum weight 150 pounds, minimum age 18 years. Must pass a stringent medical examination by a company doctor.

BENEFITS
Attractive benefits package includes prescription, dental health, accident and sickness, life insurance, pension and savings plans.

THOMPSON:
Located 480 miles by paved road north of Winnipeg. Population in excess of 20,000. Education facilities to university entrance. Modern shopping facilities and a wide range of recreational and community activities.

INTERVIEWS:
A company representative will conduct interviews in the following location on these dates:

CANADA MANPOWER CENTRE
810 Fort Street
Victoria, B.C.
MAY 12 and 13, 1977

inco
Manitoba Division
Thompson, Manitoba, R8N 1P3

DRAPERY STORE MGR. OR MGR'ESS
VAN ISLAND
Requires dynamic individual to manage a growing custom drapery operation. Owners have other business interest and are prepared to offer some equity position, plus salary and bonus. Please reply in strict confidence to Victoria Press, Box 111, outlining experience and phone number.

"Sterling Shoes is planning more locations" in Edmonton. We want (MANAGERS) now.

This is a career position with a solid expanding retail company. For a personal interview in Edmonton write:

Personnel Manager
P.O. Box 982
Winnipeg, Manitoba
R3C 3E3

PHYSIOTHERAPIST
Experienced Physiotherapist required for part position in well established downtown practice. June 1st, approximately 4 hours daily, salary comensurate with experience. Apply MR. L. ROBERTSON, CHARTERED PHYSIOTHERIPIST, SUITE 16, 1120 YATES ST.

SALES POSITION, POSSIBLY leading to management position. For new quality Canadian Indian and Eskimo Art Gallery style store. Successful applicant should have fairly extensive knowledge of Canadian Indian and Eskimo Art and Culture. Salary to commensurate with experience. Applications available at 605 Courtney St.

THE SAANICH FIGURE SKATing Club requires professionals for the '77-'78 season. Junior to senior figure free style and dance, for full time and free lance position. Reply to Saanich Figure Skating Club, c-o Neil Rawlins, 2090 Carnarvon St., Victoria.

STRING INSTRUMENT SHOP requires full time, permanent person for sales, stock, repairs and ordering, and some bookkeeping. Competent guitar player with a background in folk music preferred. Apply in own handwriting to Victoria Press, Box 41.

SHARE YOURSELF
Citizen Advocacy is looking for volunteers to spend a evening or afternoon per week with a physically or mentally handicapped person. Call 385-7121.

OLDER WOMAN TO DO COOKing and general housework, 2 bedroom apartment. Live-in. $300 per month plus room and board. Phone 658-8209, ask for Bill. References required.

COLLLECTOR — PART-TIME
Must Have Collection Experience
SALARY OPEN
FOR INTERVIEW PHONE
382-8261
BENEFICIAL FINANCE CO.

LIVE-IN COMPANION HOUSEkeeper for elderly gentleman, prefer old person on fixed income. Room, board included, wages negotiable. References required. Reply to Victoria Press Box 106.

MAN AND WIFE TO MANAGE 52 suite apartment, must have knowledge of electrical, plumbing and garden maintenance. Standard salary. Apply giving resume to Victoria Press Box 107.

MANAGER-CARETAKER
Husband and wife team for large new apartment complex, must have experience. Send resume and references to Victoria Press, Box 118.

RELIEF PERSON OR COUPLE for motel, night duty from 5-1 thereafter on call. Live-in accommodation provided. 388-6431 from 2-4 p.m. for appointment.

MANAGER WANTED FOR VICtoria Drive-In restaurant, lease arrangements possible. Must have experience. Reply Victoria Press, Box 113.

MATURE PRACTICAL NURSE for regular relief duty with elderly lady, Oak Bay apartment. 656-2087.

PAULS MOTOR INN
Is accepting applications for chamber persons apply in person 1900 Douglas St.

PROFESSIONAL TELEPHONE solicitor wanted. Hourly wage plus bonus for performance. 595-2312, 9-5. After 5 383-4723.

COUNTER PERSON REQUIRED, electrical appliance experience preferred but not necessary. Victoria Press Box 103.

THE DUTCH LATCH, MALAHAT, has an opening for parttime experienced waitress-waiter. Not more than 20 hours weekly.

EXPERIENCED APARTMENT property supervisor. Reliable. References. Expert handyman. 592-7678.

UPHOLSTERY SEAMSTRESS wanted, must be qualified at all phases of cutting and sewing. Please phone 652-1591.

SCOTIA BANK REQUIRES A full time bank messenger. Experience not essential. Please apply in person at 702 Yates St.

APARTMENT MANAGER-SUPERvisor. Repairs, administrative experience. Postal Box 5051, Station B, Victoria.

RETIRED PERSON FOR LIGHT repair work two days per week. Reply to Victoria Press Box 104.

VOLUNTEER GARDENERS, needed to help senior citizens. Please call 595-7946, local 24.

21 HELP WANTED GENERAL

MANAGEMENT TRAINEES
Do you possess the necessary mannerisism and ability to become a successful executive?

THEN
We want YOUR talent
We NEED your talent
Let's grow TOGETHER

We ask the following of you:
1. Compatibility with people
2. Willingness to relocate
3. Min. grade 12 education
4. Front line determination

We offer pride in your accomplishments

Good position
Good benefits
Good remuneration

Most important of all
A CHANCE FOR A SECURE AND SUCCESSFUL FUTURE

Excellent opportunities for recent graduates

COME SEE WHERE IT'S AT
Apply K-Mart, 3986 Shelbourne

RESIDENT ASSISTANT MANAGERS
Hard working, ambitious couple with apartment experience as assistant managers for large modern apartment building with swimming pool. Duties mainly cleaning and replacing managers two days per week. Please state experience and give references, Victoria Press, Box 67. Diamond Developments.

PERMANENT POSITION
An Immediate opening in our Duncan store for a trainee in retail farm and garden sales. A sincere interest in agriculture and horticulture is a positive requirement. The successful applicant will be required to develop skills in sales promotion, stock control and staff supervision with a view to future management responsibilities. Applicants with previous experience or training in related fields will be given preference. A full range of company benefits is available. Please reply in own handwriting to Buckerfields Ltd. P.O. Box 487 Victoria, B.C.

REQUIRED: TWO OUTREACH persons. Knowledgeable in management, counselling, native language and customs. Must have an effective personality in public relations. To work in the South Island communities, out of Duncan. Starting date: June 6, 1977. Starting salary $10,000 per year for full qualifications. Probationary period. Apply in writing giving references and work experience before May 31, 1977. Executive Director, Box 1015, Duncan, B.C. V9L 3Y2. For information phone 746-4321.

VICTORIA MARINA
Victoria's largest marina requires an ambitious individual to train as manager. Must be a self starter, with ability to direct staff. Good salary and incentive program with excellent potential for the right candidate. Send resume to Victoria Press Box 98.

LIVE-IN HOMEMAKERS
Opportunities for semi-retired ladies to help their local communities use experience needed by HEALTH CARE SERVICES UP-JOHN, LIMITED. Call us to 388-6639, Monday-Friday, 9-4:30.

DIRECTOR FOR SENIOR CITIzens recreation centre. Duties to include counselling and programming, for recreational activities and arts and crafts classes. Reply with a resume of experience to Victoria Press, Box 116. Starting salary $800.

VANDA BEAUTY COUNSELLORS
Skin care is our business — why not make it your's. We offer a pleasurable way to achieve additional income. No experience necessary. For further information call 383-1185.

LADDER WORK
Around homes on roofs, etc. Good physical condition. Driver's licence required. Handy with tools. State salary required. Mature personnel. Please reply Victoria Press, Box 812.

ACCOMMODATION AND BOARD in modern country home. In exchange for help with 400 chickens and commercial flower growing. Possession suitable for outdoor and animal loving, middle-aged lady. Salary negotiable. 479-1854 after 6.

NEWPORT GUEST HOUSE
1032 Newport. Experienced general maid 7 a.m.-11:30 a.m. 3 days a week. Phone 598-4330 10 a.m.-4 p.m.

RETIRED OR SEMI-RETIRED couple, as live-in assistant caretaker to owner-manager for 21-suite apartment. Victoria Press Box 45.

MIDDLE AGED EXPERIENCED hair dresser wanted, at Chatelaine Beauty Salon. 386-0123 or after 6 p.m., 477-9286.

LIGHT CARETAKING IN EXchange for reasonable rental in one-bedroom waterfront home, over 50, P.O. Box 474, Sooke.

MALE-FEMALE CLEANING staff needed for downtown building. Evening shift $2.50-4.00 per hour. Apply Victoria Press Box 95.

ASSISTANT MANAGER REquired for full facility hotel. Experience necessary. Victoria Press Box 89.

HAIRSTYLISTS REQUIRED, FOR large downtown salon, preferably with clientele. Good working conditions. 388-5585.

QUALIFIED CUTTING AND blow dry technician for new salon in Harbour Square. Call 595-4852, after 5 p.m.

FINISHING CARPENTER REQUIRED FOR JOB. 385-2458.

22 OFFICE HELP

ADVERTISEMENTS IN THIS CLASSIFICATION MUST COMPLY WITH THE BRITISH COLUMBIA HUMAN RIGHTS ACT

Victoria firm of Chartered Accountants requires personnel as follows:
1. Experienced accountants capable of preparing financial statements and preferably with some knowledge of current tax law.
2. Experienced receptionist-stenographer. The successful applicant must enjoy dealing with the public.
3. Accounting student. This position will be of interest to applicants who are presently enrolled in a course of study sponsored by a recognized accounting body.

Salaries will be commensurate with experience. Please reply in writing to Roberts, Denson and Co., P.O. Box 962, Victoria, B.C.

LEADING VICTORIA AUTOMOtive dealership requires qualified automotive accountant. Experience with I.B.M. an asset. Salary commensurate with ability. Send resume to Victoria Press Box 131.

WHOLESALER REQUIRES AN experienced bookkeeper capable of handling all office procedures. Please reply with full details to Victoria Press Box 128.

CANADIAN IMPERIAL BAND OF Commerce requires an experienced teller at its Douglas and Bay branch. Please apply in person at 2420 Douglas Street.

EXPERIENCED RECEPTIONIST required. Must have good typing skills. Apply to Victoria Press Box 105.

LEGAL SECRETARY WITH CONvevancing experience required for pleasant downtown office. Salary negotiable. 386-9021.

22 OFFICE HELP

SECRETARY TO EXECUTIVE DIRECTOR
A vacancy has arisen for the position of Secretary to the Executive Director of the Nanaimo Regional General Hospital. Applicants should have a minimum of 50 wpm typing, 100 shorthand, thorough knowledge of all equipment used in the day-to-day functioning of an executive office. The ability to work with people at all levels and in all areas of the hospital is required, together with the ability to function at a 2nd or 3rd Trustee level in the preparation of minutes and duties related to public relations both inside and outside the hospital.

This position would suit a mature, married woman with at least 10 years business experience.

Applications should be submitted to:

The Executive Director
Nanaimo Regional General Hospital
1200 Dufferin Crescent
Nanaimo, B.C. V9S 2B7

EXPERIENCED FULL TIME clerk-steno. required for James Bay Community Project. Must be an accurate typist able to work independently and flexible to changing needs. To work with public health, home care and probation staff. Knowledge of medical terminology essential. Submit resume by May 18 to Personel Committee, James Bay Community Project, 435 Simcoe Street.

UNIT CLERK
Victoria General Hospital, invites applications for the full-time position of unit clerk, permanent shift, 1300-2100 hours, rotating days off, applicants must have, medical terminology and typing at 50 wpm, apply to personnel office, Victoria General Hospital, 841 Fairfield Road, V8V 3B6.

VICTORIA C. A. FIRM REquires permanent part-time experienced bookeeper to look after own accounts. Duties will include

28 EMPLOYMENT SERVICES

ADVERTISEMENTS IN THIS CLASSIFICATION MUST COMPLY WITH THE BRITISH COLUMBIA HUMAN RIGHTS ACT

JOBLESS?

You may be selling yourself short if you don't have a proper Resume to present to prospective employers.

resumex
The Resume Experts
388-4342
No. 7 — 2020 Douglas Street

30 SITUATIONS WANTED

CARPENTRY, ROOFING, GUTTER, storm drainage, installed. Driveways, sidewalks, rock walls, fireplace facing, chimney repairing. Yard clean-up, hauling. All jobs guaranteed. Free estimates. Aheer 388-9153.

MIDDLE-AGED LADY IN EXCELLENT health, free to travel, experienced in clerical and secretarial field is seeking employment pertaining to travel assistance, personal aide, chaperone assignments, etc. Can be bonded. For further information, please write Victoria Press Box 64.

HORTICULTURE STUDENT looking for garden work. Pruning, vegetables, whatever you need for a reasonable price. Marianne, 595-3270.

CASUAL WORK — PAINTING gutters cleaned, lined, installed, repaired, home maintenance. 388-7941, 479-9887 Wesley.

INFORMATION WORK WANTED. Library research, organization of publications, files. Experienced, qualified. Victoria Press Box 97.

PART-TIME BOOKKEEPING and Accounting for small businesses, complete to Financial Statements. Telephone 478-0454.

EXPERIENCED MAN AND WIFE manager caretaker team seek part-time work non-resident. Victoria Press Box 109.

LICENSED DAY CARE, UNIVERSITY area. Opening for 2 children. Some educational facilities. 592-9820.

COUPLE, MIDDLE AGED, SEEK resident caretaker position. Experience includes home renovations, sales, motel operation. 385-5671.

EXPERIENCED BUILDING trades worker, strong, healthy, reliable. 477-1109.

MAN WILL DO GARDENING, landscaping, and yard clean-ups. Reasonable rates. 658-5005.

COMPETENTLY DONE ODD jobs by University student. Rob. 385-2691 after 5.

YOUNG WOMAN WILL TAKE care of your garden, phone Misheline 384-3106.

PAINTING, EXTERIOR, INTERIOR. Guaranteed work. Phone 384-0827.

FAMILY MAN WANTS PAINTING, gardening, lawn cutting. 598-4872.

HOME CLEANING SERVICES Rug cleaning, windows, walls, etc. Recommendations. 478-0969.

WILL BABYSIT IN MY HOME, 8-5:30, call Vicky, 382-3874.

YOUNG MAN SEEKS WORK, carpentry, etc. 479-2209.

TRUCKER, CLASS 1 AIR, WILL drive line or city. 383-7736, after 5.

33 BANDS, MUSICIANS and ORCHESTRAS

SOUND ADVICE
Live music is best. For an orchestra and talent for all occasions call Grace Germain Productions. 477-0277.

BIG BAND FOR HIRE. COPPERTONES — 384-1274.

WANTED: SERIOUS ROCK drummer. Phone 384-2410.

PAINTING AND ODD JOBS, reasonable. 592-9582.

34 PRE-RECORDED MUSIC

RECORDED MUSIC FOR WEDDINGS, receptions, dances, parties.

HUD SOUND
A division of Hudson's Tape Recording Centre.
1543 Fort 598-6811

CANDU MUSIC
Well prepared for all occasions, responsive to all requests. Phone 384-5521.

WAYNE'S MUSIC FOR ALL OCCASIONS, reasonable rates. Phone 479-4835.

LLOYD'S MUSIC UNLIMITED, 25 years' dance know-how. 656-5614.

DENNY'S CANNED MUSIC 656-3585

36 BUSINESS SERVICES and DIRECTORY

Accounting Service

EXPERIENCED BOOKKEEPER will keep books for small businesses at very reasonable rates. Phone 385-7351 after 5:30 p.m.

BOOKKEEPING AND OFFICE management part-time for small businesses. Reliable accurate, reasonable rates, phone 382-8307.

BOOKKEEPING FOR BUSINESSES, large or small. Full line of services. Phone 479-4541.

Appliance Repairs

APPLIANCE REPAIRS, WASHERS, dryers, stoves, reasonable rates. Phone Jim's Appliance, at 388-5363 anytime.

Appraisals

P. G. JACKSON LIMITED
All Types of Real Estate Appraisal anywhere on Vancouver Island
535 — 1070 Douglas Street 388-9102

Auto Glass

CALL US — 382-3031

BOSSOM GLASS CO. LTD.

OUR PRICES ARE LOWER Now is the time to install patio doors and ENJOY the convenience and the fresh air provided by these attractive units. Available in regular or Bossom Thermo King glass. Prices start at ONLY $255. CALL US TODAY.

Cabinet Making

CUSTOM BUILT CABINETS, vanities and commercial fixtures. Phone 652-1808, evenings 479-0078.

Carpenters

REPAIRS, REC ROOMS finished, etc. No job too small, very reasonable rates, free estimates, phone 477-2898.

EXPERIENCED CARPENTER will do any kind of home renovations, reasonable, free estimates. 656-6102.

EXPERIENCED HOUSE FRAMING, additions, siding, carport and sundeck, free estimate, have references. 592-7013, 382-9530.

VERSATILE HOME MAINTainer, carpentry, renovations, cabinets, painting, papering. Quality work. Adam, 385-3090.

MOLLOY-JONES
Framing, renovations, quality work, low prices. 656-1897.

CARPORTS, SUNDECKS AND greenhouses, general carpentry, finishing and framing, 383-3462.

ADDITIONS, KITCHEN AND bathroom remodelling, cedar siding and roofing. 652-3633.

CARPENTER NEEDS WORK, will estimate siding and finishing. Phone anytime, Joe, 476-1025.

RENOVATIONS, ADDITIONS, fences, etc. Over 20 years experience. Reasonable rates. 477-8818.

ADDITIONS RENOVATIONS, painting, drywall, repairs, concrete forming, etc. 477-9354, 595-0455.

HOUSE FRAMING, HOME IMprovements, additions, renovations, J. Leek and Sons, 386-7490.

SMALL JOBS MY SPECIALTY Howie 478-4705

36 BUSINESS SERVICES and DIRECTORY

Carpenters

ISLAND FRAMING
We now have experienced crews available for framing houses or small apartments, or to build your custom home. Estimates and references given on request.
652-3572

DOWNS CONSTRUCTION LTD. Renovations. Repairs, additions, sundecks, garages, basement finishing. Texture walls and ceilings. Quality workmanship. 384-1390.

EXPERIENCE, FORETHOUGHT and Certification assure you of the best job at the least cost! Framing, finishing, or the whole house or addition. Bob McIntyre, 743-9675.

CLARK'S CONSTRUCTION, framing, siding, foundations, renovations, residential and commercial, free estimates. Phone 479-5128 after 5. 479-3020.

SUNDECKS, STAIRS, CARPORTS, patio roofs, fences. Free estimates. Workmanship guaranteed. Days, Reg. 478-0793, Evenings, Ron, 479-7638 or Jim, 479-7934.

GENERAL CARPENTRY, SUNdecks, carports, additions, basements finished, drywalling, T-bar or sprayed ceilings, work guaranteed, free estimates. 478-8894.

RENOVATIONS, SMALL ADDITIONS, sundecks built and repaired, ceramic tiles, all general carpentry. References. 383-9380.

CARPENTRY, ADDITIONS, RENOVATIONS. 477-1946.

Carpets and Linoleum

HOURIGAN'S
CARPETS AND LINOS LTD.
FLOOR COVERING SPECIALISTS
715 PANDORA AVE. 386-2401

CARPETS AND LINO, PROFESSIONALLY installed by journeyman floor layer, for free estimates call 383-4673.

CARPETS, LINO, TILE, PROFESSIONALLY installed, all work guaranteed. Free estimate. 382-9326.

CARPETS AND LINO INSTALLED. Reasonable rates. Free estimates. Phone 384-1656.

EXPERIENCED IN LAYING carpets and lino, guaranteed, reasonable. 477-7686 after 5 p.m.

Carpet Cleaning

SPRING CLEANING
Chesterfields, love seats, chairs, etc. dry cleaned in home, dry almost immediately. 1973 prices. Douglass Carpet and Upholstery Cleaners. Phone 592-9517.

RON'S CARPET CLEANING
12c square foot. Phone 658-5995.

Cement Contractors

SMALL JOBS OUR SPECIALTY. Carports, driveways, sidewalks, patios, basements. Quality workmanship guaranteed. Free estimates. Reasonable rates. 382-0982.

HOUSES RAISED AND MOVED. Also foundations, floors, driveways and patios. Free estimates. Ask for John 382-3709.

BASEMENT FLOORS, DRIVEways, sidewalks and patios and forms. 384-2737.

SPECIALIZE IN BASEMENTS, carports, sidewalks, patios. Free estimates. 388-4806.

Cleanup Services

I NEED WORK
Young man with 1-ton truck will do any size cleanup, hauling or small moving. Low hourly rates, very reasonable and reliable. 656-1041.

NO CHARGE AND UP
Two young responsible men have large truck. Basement, attics, composts, etc. Very reasonable. Bob's, 386-2451 anytime.

CLEANUPS AND HAULING, junk, furniture, composts, garages, yards, basements. Free estimates. Eugene, 383-5528.

PROMPT — EFFICIENT
Yards, basements, hauling of debris. Complete janitorial service. Call Larry, 477-8711 or 652-4322.

LAWN WORK, ROTOTILLING, moving, light hauling, clean-up, small chain saw work, 479-5224 or 385-5620.

RELIABLE, RESPONSIBLE, reasonable. Cleanup and hauling services. Anything - everything. 382-9625.

HOUSE FALLING DOWN? WE do household, grounds, or demo clean ups. Call Victoria Community Workers 385-4654.

CLEAN-UP YARDS, BASEments, composts, etc. Discount to Old Age Pensioners. Satisfaction Guaranteed. 479-3689.

TWO RELIABLE MEN, NEW ¾ ton for clean up or hauling. For estimate phone 478-8742.

CLEAN-UP AND HAUL AWAY Service. Reasonable. Phone 592-3529.

BASEMENT AND YARD CLEANups, or what have you? Special low rates. 385-0351 or 478-8402.

UNEMPLOYED LOGGER, WITH saw and truck to do hauling, limbing, topping. 385-8116, 5-7.

CLEANUP, MAN AND EMPTY truck looking for work; reasonable. 385-7965.

BASEMENT, GARAGE AND yard cleanup. Hauling 388-4578 after 4 p.m.

PAINTING INSIDE AND OUT, general repairs, reasonable. 479-4446.

CLEANUP
Yards, basements, compost boxes, junk hauling. 658-5104.

GENERAL CLEANUP SERVICE, basements, yards, etc. Trash removed. Reasonable. 478-8894.

MAN WITH PICKUP — SMALL cleanups, anytime. 388-6049.

Contractors

WHEATON CONSTRUCTION LTD.
General Contractors
Building Consultants
385-5702

ISLAND FRAMING
We now have experienced crews available for framing houses or small apartments, or to build your custom home. Estimates and references given on request.
652-3572

CRAMER
Additions, renovations, custom homes, etc. Fast and efficient skilled workmen. Reasonable rates. Free estimates. For no mess or fuss, call us. 477-7511.

BEFORE YOUR FINAL DECISION about any improvement or addition at home or office, call me for better ideas and sensible prices. 479-2420 evenings.

O. J. CONSTRUCTION LTD. Professional services for general contracting, framing and custom building. 382-8819.

EXPERIENCED LOG HOUSE builder, will build on site, also, has prefab, log house built with fir logs, 478-2764.

A. P. FRAMING CONTRACTORS Ltd. Framing crews available immediately. Residential or commercial. 652-4255, 658-5445.

EXPERIENCED HOUSE FRAMing, additions, sliding, carport and sundeck, free estimate, have references. 492-7013, 382-9530.

MOLLOY-JONES
Quality framing, good prices. 656-1897.

CONSCIENTIOUS, DOWN TO earth remodeller, you name it and give Geo a ring. 382-3490.

K. HEYDE CONSTRUCTION LTD. Framing, finishing and siding crews. 479-5640.

FARMER CONSTRUCTION
Design — Renovations
388-5121

FOUNDATION REPAIR, LEVELing and raising. 20 yrs. experience. 385-0351, 478-8402.

R. J. RESTALL CONSTRUCTION Ltd., framing and general contracting. Quality guaranteed. 478-0430.

Draperies

HOURIGAN'S
Floor Covering Specialists
NOW SHOWING
DRAPERIES
PROMPT IN-HOME SERVICE
715 PANDORA AVE. 386-2401

36 BUSINESS SERVICES and DIRECTORY

Dressmaking

DRAPERIES, LADIES, CHILdren's dressmaking and alterations, good fittings, reasonable. 477-1018.

Drywall

HOLLANDIA DRYWALL
"Complete High Quality Drywall Service". Boarding — taping — texturing — repairs. Reasonable prices. Please phone 479-7641 for free estimate. You will be glad you did.

TOP QUALITY DRYWALL. Boarding, taping and various textures. Satisfaction guaranteed. 474-2045.

EXPERIENCED DRYWALLER, reasonable rates. Phone 474-1646, Randy.

SMALL JOB DRYWALL, ALL phases plus repairs. 595-6310 after 5.

NEW AND RENOVATIONS, free estimates. Phone 385-8011.

SMALL BOARDING AND TAPING jobs, fancy textures etc. 383-3462.

NEW AND RENOVATIONS. 385-8011.

Electrical Contractors

NEW HOUSES WIRED, OLDER houses rewired. Service changes, renovations, commercial wiring, electric heating installation. Reasonable rates. Satisfaction guaranteed. Call for an estimate today. SIRWEL ELECTRIC LTD. 595-3876.

C. J. WELLS ELECTRIC LTD. Residential, Commercial and Industrial wiring, all work done by journeyman electrician, at reasonable prices. Jim Caudwell, 479-4585.

OLDER HOMES REWIRED — NO down payment. We finance at bank rates with approved credit. EDDY'S ELECTRIC — 385-7666

WIRING AND REWIRING
382-2660, 474-1454
Domes Enterprises Ltd.

FIRESIDE HOLDINGS LTD. Residential, new and rewiring 478-5475

Excavating

MATTSON BOBCAT SERVICE
Excavating, sewer lines, drainage installations, septic fields and all backhoe work. Hauling and cleanup work. Also a complete line of Landscaping work (from shrub planting to rock work and terracing or fencing). Work is 100 per cent guaranteed with fast, efficient service. Free estimates. 384-0277.

EXCAVATING, LAND CLEARing, road building, demolition, sand and gravel equipment rentals. 24-hour service. Radio controlled.
O.K. Trucking Co. Ltd.
Bus. Office, 2840 Nanaimo, 386-3474
Dispatcher, 2720 Turner, 382-6136.

WELCH'S DIESEL BOBCAT AND Trucking, Caterpillar, excavation, backhoe, terracing, rotovating, sewer and drain installation, clean up and hauling. Reasonable. I care. 658-5501.

BOBCAT SERVICE, — COMMERCIAL and residential, landscaping, basements, back filling, backhoe, and rotovating. Contact Juan De Fuca Lawn Services. 386-9153 (res. 478-9917).

ACTIVE BOBCAT SERVICE, landscaping, backfilling. By contract or hourly rate. Free estimates. 383-9529 or 386-3066.

ROBERTSON'S EXCAVATING. 450 Case, land clearing, bulldozing and backhoe. 595-8930.

ANYTIME — EXT. BACKHOE Crawler "450" 4-1 bucket LOISELLE BROS. 383-4568

Fencing

FENCING AND GATES — ALL types in wire or wood supplied, installed or repaired. Island Chain Link Fencing Ltd. For free estimates phone 477-0332.

FENCES BUILT OR REPAIRED any style, reasonable rates. 382-2732, 478-1050.

FENCE BUILDING, SMALL barns, sheds, reasonable rates, free estimates. 479-1745.

VAN ISLE CHAIN LINK FENCing. 386-1841.

Flooring and Sanding

M&M FLOOR
Nights: Al 386-3078—Mike 652-4301
COMPLETE FLOORING CENTRE
Hardwood, Carpets and Linos
532 William St., 384-0343

Gardening

RAMSAY'S LOW COST ROTOtilling, 15½ h.p., big or small gardens. Phone 598-6541 for reservations.

OLDER UNIVERSITY STUDENT Very experienced in all aspects of gardening. No job too large. Call Ron Sproule, 592-7937, 382-0246.

HARVEY'S LANDSCAPING, NEW lawns, rototilling, lawn care, power raking, aerating, Fong, 384-8621, 479-7078.

CLEAN-UP AND STEADY garden maintenance. G. Barta, 479-9278.

FRANK RANOGAJEC: DO EXpert job of landscaping, pruning and general gardening. 477-5335.

GREEN SPACE LAWN CARE and rototilling, using professional equipment. Call 652-1263 evenings.

TREES PRUNED, ORNAMENtals, hedges trimmed, transplanting, 10 years experience. 383-8363.

YOUNG MAN WILL DO GARdening and odd jobs. 652-5883.

TALL GRASS CUT, GARDEN ROtotilled. Phone 479-1337.

EDS TRACTOR SERVICE
Rotovating, levelling. 479-2204.

GARDEN MAINTENANCE
383-6275, pager 2921

Glass and Glazing

WINDOWS
Change wood to aluminum, single to thermo with Ever-brite. 384-1423, 658-8817.

36 BUSINESS SERVICES and DIRECTORY

Gardening

QUALITY GARDENING
Is your garden too much for you to handle alone? Don't be discouraged, I can help you. Pruning, maintenance, clean-up, planting, lawns, fertilizing, etc. 478-0278.

RELIABLE GARDENER PRUNing, spraying, trimming hedges and ornamentals, new lawns, aerotiling, power raking and fertilizing lawns, weeding and garden cleanup, and maintenance. Reasonable, phone 477-4740.

BOTHERED BY BUGS IN YOUR trees? Spanworms, caterpillars, etc. Call now while our package price lasts. Any 5 trees, $20, plus $4 any additional tree. Phone 595-3621, after 6 p.m. Make your booking now.

DUTCH LANDSCAPERS. LAWNS, rockeries, planting, redesigning, cleanups, power raking, low maintenance gardens. Government certified spraying, fencing, patios. 384-7653.

JUAN DE FUCA LAWN SERVices (also landscaping). Experienctd and guaranteed. 388-9153 (Res. 478-9917).

Gutter Cleaning and Repair

Aluminum Gutters
5" CONTINUOUS in baked enamel
B.C. ALUMINUM 479-7121
"THE NAME YOU KNOW"

DOWN IN THE GUTTER? Drains clogged? Call for fast gutter cleaning or replacements. Victoria Community Workers, 385-4654.

GUTTERS CLEANED, REpaired or replaced. Reasonable rates. 479-8807.

Handymen

EAGLES AND TOWNES HANDYman Service, renovations, plumbing, electrical, painting, interior-exterior. Lee 478-1434 or Terry 474-1998.

NEIGHBORHOOD FIX-IT. 4080 Grange. Household and property repairs, renovations and constructions. Welding, cutting and mechanical work. 479-1260 anytime.

INTERIOR AND EXTERIOR painting, gardening, clearing of brush. Lawns mowed, moving, garbage collection. Phone Mike. 383-2480, 656-2757.

SPECIALIST IN NEIGHborhood work, home repairs, fencing, painting, grounds, gardening, gutters. Call and ask. Victoria Community Workers, 385-4654.

JACK OF ALL TRADES GIVE US a call if we can't do it we will find someone who can. Free estimates. 598-4780.

CARPENTER — HANDYMAN will do any work around your house, reasonable rates. 479-8807.

PLUMBING, CARPENTRY, electrical, reasonable rates. Phone 383-1233.

HARDWORKING HANDYMAN looking for odd jobs or repairs of any kind. 384-4711.

PAINTING AND ODD JOBS, reasonable. 592-9582.

Home Improvements

IMPERIAL BUILDING MATERIALS LTD.
The Builder's Supply House
KITCHEN CABINETS AND VANITIES
By Longbell and Merit
OUR EXPERTS WOULD BE HAPPY TO HELP YOU PLAN YOUR REQUIREMENTS. DROP IN AND SEE OUR DISPLAYS!
BUY WHERE THE BUILDER BUYS FOR LESS
2955 DOUGLAS ST.
386-1401
STORE HOURS
Mon. - Fri. 8 - 5. Sat. 8 - 12
Member of Victoria HUDAC

ALCAN BUILDING PRODUCTS
Almetco Div.
SAVE HEATING DOLLARS
Storm Windows — Thermal Glass
Alcan Siding
Days 652-3901 Eves. 652-2761

ARBORITING
Redo that kitchen counter top. Free estimates. Phone 384-1777 evenings.

REMODELLING SPECIALISTS. Room additions, rumpus rooms, sundecks, wood fences, entries. Free estimates. Phone 477-7382 anytime.

HOME IMPROVEMENTS, RESIDential and commercial. Reliable workmanship. Free estimates. 383-3640.

FEATURE KITCHEN CENTRE
264-A Burnside Rd. East 385-4821
QUALITY WITH ECONOMY

COMPLETE HOME RENOVAtions by qualified workmen, 652-1808, evenings. 479-0078.

JOURNEYMAN, CARPENTRY repairs, renovations, quality work. Complete service. 478-9387.

Insulation

GLACIER INSULATION LTD. All types of insulation. 388-6844, 24 hour service.

Landscaping

SAANICH LANDSCAPING COMplete stone work, lawns, patios. Complete landscaping. The lowest price. 479-6490.

ROTOVATING AND FRONT END loader work, professionally done at a reasonable price. 652-2881, after 5 p.m. 652-5753.

HARVEY'S LANDSCAPING New lawns, designing, redesigning, all phases. Fong, 384-8621, 479-7078.

STONEWORK AND LANDSCAPing. Phone after 6 p.m., 386-6665, 477-9712.

36 BUSINESS SERVICES and DIRECTORY

Landscaping

BARKER LANDSCAPING LTD.
—since 1940—
Lawn specialists. Expert and considerate garden layout and shrub placement — sketches — ideas. Our expert stonemasons can build you anything in rock or slate — walls, patios, pools or pillars — etc. For a free competitive estimate, call 595-8323. Terms.

SUNSET LANDSCAPING
Before letting anyone start, Get at least 2 estimates.
We do free estimates, new established homes, commercial. Also Bobcat service.
Call 384-8075, Pager 243.

CHRIS DESIGN LANDSCAPE LTD.
Designing and Redesigning
all phases of landscaping and garden maintenance. For free estimate call Chris MacLean 384-4078.

Lawnmower Service

LAWNMOWER REPAIRS TO ALL makes of rotary mowers. Phone 479-6369 or 385-8598.

Masonry

SLATE STONE FOR SALE
Grey and Rustic brown, slate, good for all types of rock work. Brown $50 per ton. Grey $75 per ton. 112-748-1863 Duncan.

FIREPLACE FACING, CHIMNEY repairing, driveway, patio, sidewalks, steps, Guaranteed job. Anytime. Aheer, 388-9153.

STONEHENGE MASONRY ANYthing in stone, free estimates, references. 478-3730.

CHIMNEYS BUILT AND REpaired. Fireplaces, brick and block work. Phone 383-7084.

MY SPECIALTY IS FIREplaces, brick and stone work, 479-5075.

Miscellaneous Service

MATERIAL TAKE-OFFS FROM your blue-prints, done expertly. Also pricing service for same. No obligation. 595-6278.

Moving and Storage

BIG OR SMALL. WHY PAY BIG prices for reasonable, reliable experienced movers. Pensioner rates. Estimates. Guaranteed. 382-5625.

ROBERT'S TRANSPORT
Household, apartment, office moving, insured, experienced, reasonable. 658-1055.

WE MOVE FAST. LOCAL MOVing is our livelihood. No job too small. Call Victoria Community Workers. 385-4654.

FRANK'S DELIVERY
Small moves and pickup delivery service. $8.50 an hour, 1 man. $13.50, two men. 382-5275.

WILL DO SMALL MOVING JOBS anytime after 5:30 p.m. Ask for Steven 598-5379.

MOVING AND DELIVERIES, APpliances, furniture households. Eugene, 383-3528.

MOVING AND HAULING, REAsonable rates, free estimates, 479-1745.

Painters and Decorators

ISLAND DECORATORS
Painters Paperhangers
Spray Painters
Plaster Repairs
Convenient Time Payments
383-9059 , Eves. 382-1479

BROTHERS PAINTING AND DECORATING
Free appraisals, cost consultant. All types of painting. All types of repairs. Commercial, farm, residential. Lowest rates. Terms. Work guaranteed. 383-8112.

IF QUALITY AS WELL AS PRICE is important, call Specialty Painting at 595-4424 for a painting estimate. FULLY qualified with solid references.

EAGLES AND TOWNES PAINTing. Interior, exterior, residential, commercial. Sign painting. Free estimates. Lee 478-1434 or Terry, 474-1998.

PRO-WEST CONTRACTORS
Serving Victoria with quality workmanship in interior and exterior painting. 658-8614 or 652-5524.

DOWSON PAINTING CONTRACTOR, RESIDENTIAL COMMERCIAL. WORK GUARANTEED. Free estimates. 385-6042.

BMB PAINTING AND ROOFING Free estimates, reasonable rates, paper hanging and drywall repairs. 642-4522.

PAINTING AND DECORATING, reasonable rates, satisfaction guaranteed. Terms. 595-4905, 479-2473.

PAINTER AND DECORATOR with 16 yrs experience. Guaranteed job. Free estimate. 598-8240.

INTERIOR AND EXTERIOR painting, free estimates, reasonable rates. Stan Hunt. 595-6510.

PAINTING AND DECORATING. For special low rates, call now. 385-0351, 478-8402.

PROFESSIONAL PAINTER, HAS own equipment, by hour or contract, after 5 p.m. 478-3167.

MASTER PAINTER, INTERIOR and exterior, free estimates. Ray McLean after 6, 592-7948.

EXTERIOR PAINTING, WORK guaranteed, reasonable rates, free estimates. 383-6185.

INTERIOR AND EXTERIOR painting, Gordon Rawnsley, 477-3773.

SEMI-RETIRED, QUALITY work, reasonable rates. Albert Roberts, 386-5651.

Plasterers

JIMMY'S PLASTERING AND stucco plastering, stucco, patching, lathing, paint old stucco. Phone Jim at 478-1118, after 5.

COLEMAN PLASTERING
Lath, plaster and stucco. 478-9976

36 BUSINESS SERVICES and DIRECTORY

Plumbing and Heating

David's Plumbing
Sewer cleaning, hot water tanks, plumbing repairs, 386-8881.

R. BALES LICENCED PLUMBER will do alterations, renovations, and repairs at low cost. I guarantee my workmanship. 382-1653.

RELIABLE PLUMBING AT THE right price, call Kevin Laurie 477-8831. Licenced.

Roofing and Siding

M & M ROOFING
Shakes and duroid shingles. Reroofing specialists with five years written guarantee. 478-8559.

PARKER JOHNSTON LTD.
1855 BLANSHARD. 382-9181
"Roofing Victoria Since 1935"

TIP TOE ROOFING
Cedar shakes and asphalt shingles, 382-5934.

Tailors

OAK BAY TAILORS
Tailoring, alterations ladies and men Quality leather alterations. 1826 Oak Bay Ave. 598-4131

BRITISH CUSTOM TAILORS
1311 BLANSHARD 383-2632

Tree Service

Greenleaves
TREE PRESERVATION
479-8525 386-1611
for beautiful trees

THE ARBORISTS
CALL NOW FOR COMPLIMENTARY ESTIMATES OR CONSULTATION FOR YOUR TREES' PROBLEMS AND CARE.
CEDARDALE TREE SERVICE LTD.
385-9931

TREES TOPPED, LIMBED AND felled, selective lot clearing. Insured. Free estimates. Call Ian Houston. 658-8845.

TREES FELLED, PRUNED OR topped. Reasonable rates. Prompt service. Insured. 642-5045 anytime.

MT. VIEW THREE SERVICE
"Everything in Trees"
Fully insured. 479-3873 (24 hr.)

UNEMPLOYED LOGGER, WITH saw and truck, to limb or top trees. 385-8116, 5-7.

BIG WIND TREE SERVICE
Low rates. 388-6115.

Window Cleaning

HUGHES RESIDENTIAL WINdow cleaning. Free estimates. 2932 Blackwood St. 386-2582.

38 TRAVEL

Don't leave home before calling us. Travel insurance is a must and not expensive.
WHITTOME'S TRAVEL
1111 Blanshard St., Victoria
388-4271
126 Station St. Duncan
746-6128

VACATION HOME CARE
Married couple returning to graduate studies, University of Victoria, will care for your home, non smokers, available September 1977 to June 1978, excellent references. 598-2381 after 5 p.m.

HAWAII LIVING — 1 MONTH, $600; 2 months, $900; 3 months, $1200. Includes air fare from Victoria and return. Hotel with a kitchen. Dowtown Waikiki. Travelayden, 768 Fort. 388-4201.

HOUSE SITTER WANTED FOR July and August, responsible adults only, reasonable rent in exchange for garden chores and looking after pets. 658-5128.

MAUI, ON THE BEACH, DEluxe two-bedroom furnished condominium, special off-season rates. OK Industries Ltd., 386-3414.

POIPU KAUAI, WATERFRONT condominium, stationwagon, special rates now — September. 478-9845.

MAUI, ONE BEDROOM CONdominium, beach, pool, tennis. Special summer rates, 479-2610.

WAIKIKI, ONE BEDROOM CONdominium, 388-5474, between 9 and 4, Monday-Friday.

WAIKIKI — ONE BEDROOM condominium, fantastic view of ocean. Call after 3, 592-4659.

FOR RENT — CONDOMINIUM IN Maui. 476-7287 after 3 p.m.

39 PERSONALS

JOHN ROOS, HUSBAND OF Anna, or anyone knowing his whereabouts please contact Alberta Social Services and Community Health, 10455 80 Avenue, Edmonton, Alberta, Y6E 1V1 on a matter of urgent personal concern.

MALE AGED 27 WISHES TO EXperience all that life has to offer by meeting and obtaining the companionship of a sincere female in her mid twenties; call 478-8177 after 5 p.m.

UNATTACHED ATTRACTIVE young man with an interest in business and future seeks woman between 20 and 35 for companionship. Victoria Press Box 115.

BACHELOR MAN, 34, WOULD like to meet lonely lady for outing, etc. Marriage if suited. On fixed income and commission. 385-0314.

40 BUSINESS PERSONALS

IF YOU ARE A SINGLE PARENT with low or moderate income and wish to own furnished accommodation phone 386-0130 for more information and free brochure about home ownership program.

DOCUMENTS, MANUSCRIPTS OR what have you expertly typed by legal secretary. Divorce a specialty. Phone 386-9517.

FULLY EXPERIENCED BOOKkeeper and typist for any office jobs, part-time, reasonable rates, call 386-9248 or 598-7910 after 6.

LONELY? WRITE EMILY QUEST Friendship Bureau. P.O. Box 5220, Victoria.

MAKE A FRIEND. ENQUIRE Van-Isle Write-A-Mate Club, Site 33, Box 18, RR-1, Lantzville, B.C.

40 BUSINESS PERSONALS

SINGLE PARENTS
Do you want to own your own home — your income no matter how low is no problem, nor is down payment which can be less than $500 or even no down payment — payments from $119 per month. Phone:
R. W. RHODES OFF. 479-7161
RES. 479-9241
NATIONAL TRUST CO.

LOVE KEEPS YOU HAPPY
And we'll keep you happy with fine Italian Food each Thursday Night at our "Italian Buffet". Tasty and colorful cuisine you select yourself from the buffet tables. Only $5.95 per person. 5 to 9 p.m. Reservations suggested at 384-7151. Little Italy Ristorante James Bay Inn 270 Government.

DURACLEAN
Rug and Upholstery Cleaners
592-1323
Eleven years experience. In the top 76 of dealers of thirty countries around the world. Carpet or upholstery cleaning? Call the senior, Duraclean—592-1323.

SALMON FISHING OR CRUISING aboard deluxe 32' cruiser. Victoria or Gulf Island area., Hourly or daily. For information contact Pacific Safaris Ltd., 1590 Howroyd Ave., Victoria, B.C., V8P-3C1, or phone 477-1940.

42 EDUCATION

SPANISH CONVERSATION, translations, correspondence. 592-9866. (evenings 598-8164).

60 FUEL

SPECIAL — SPECIAL
One big load of mixed wood. $9.95
One big loadd of millwood, $24.95
One load of sawdust, $30
Best Fuel Company 384-5524

FIREWOOD FOR SALE. $25 pickup load. 642-4272.

63 TIMBER

WANTED TIMBER
FELLED, BUCKED or STANDING
Fir, Cedar or Hemlock
Ideal Sawmill Ltd. 385-0441

WANTED: CEDAR LOGS SUITable for shakes and shingles. 478-2740, 383-2243.

WANTED — 300 CORD ALDER wood standing or felled. Call 598-2185.

WANTED: STANDING AND felled timber. 658-8845.

WANTED: 100 CORDS, STANDing alder. Phone 385-8116, 5-7.

TIMBER WANTED. STANDING or felled. 388-5336.

65 BUILDING SUPPLIES

IMPERIAL BUILDING MATERIALS LTD.
The Builder's Supply House
IMPERIAL BUILDING MATERIALS LTD.
Supports "Parade of Homes" sponsored by Victoria H.U.D.A.C.
May 7-15th
Pick up your programme at Imperial.
Kitchen Cabinets by Longbell & Merit
See Our Displays Including Merits New Door Designs
CHECK OUR DISCOUNTS!
Chambers built-in dishwasher, 2 yr. guarantee. 6 cycle—Reg. $349.00. Special $299.00.
BUY WHERE THE BUILDER BUYS FOR LESS
2955 DOUGLAS ST.
386-1401
STORE HOURS
Mon. - Fri. 8 - 5. Sat. 8 - 12
Member of Victoria HUDAC

Butler GROUP
Butler Brothers
TIME NOW FOR
Feed - N - Weed, Fertilizers, Seeds, Pesticides, Garden tools and supplies. All in stock at competitive prices.
2046 Keating X Road
652-1121
Open Mon. to Fri.
7:30 a.m. to 5:30 p.m.
Sat. 8:00 a.m. to 5:30 p.m.

SAANICH LUMBER YARDS
3041 Douglas St. 385-2486
Material for 13x20 garage, roofing extra $340.00
Compost Box, 4x6 $ 10.00
Work Bench materials $ 12.00
8x10 Greenhouse
Sabot Dinghy Kit
Pram Dinghy Kit
Garden Shed, 6x7'6"
Chicken Coop, 6x7'6"

QUALITY 18 IN. CEDAR SHAKES and singles. Buy direct from manufacturer. 478-2740, 383-2243.

CEDAR SHAKES, 24" HAND Split, 5 squares, $50 square. 656-3633, 656-3246 evenings.

65 BUILDING SUPPLIES

HOME LUMBER & Building Supplies
470 Ardersier Rd.
385-8711

Framing Lumber
STD. & BTR. FIR
Price per 1000 FMB

2x4—6'	$ 80
2x4—7'	$ 95
2x4—92⅝ Stud	$215
2x4—8'—20'	$229
2x6—8'—20'	$229
2x8—8'—20'	$215
2x10—8'—20'	$289
2x12—8'—20'	$289

STD. & BTR. HEMLOCK

2x4—6'	$ 69
2x4—7'	$ 89
2x4—92⅝ Stud	$189
2x4—14'	$169
2x8—12'	$169
2x8—14'	$169
2x10—8'—20'	$229
2x12—8'—20'	$229

FIR PLYWOOD

4x8—⅜ T-G	$9.95
4x8—½ Std.	8.25
4x8—⅜ Std.	5.85

D UNSANDED

4x8—5-16	$4.50
4x8—⅜	$5.00

GYPROC SPECIAL
4x8 - 3/8" $2.85
4x8 - 1/2" $3.15
Price per 1000 FBM

¼" GYPROC	$ 95
½" FIRESTOP	$105
⅝" FIRESTOP	$120

ALSO STOCKING
Joint Cement, Filler, Tapes, Bead, etc.

STUCCO WIRE

16—16"	$19.50
Tar Paper	$ 5.50

INSULATION
Price per 1,000 Sq. Ft.

R7 FIBERGLAS	$76
R12 FIBERGLAS	$130
R20 Fiberglas	$220

Deliveries made anywhere on Vancouver Island. Before you buy compare our prices. For quality service and guaranteed savings, phone:
385-8711
386-3374

MOORE WHITTINGTON LUMBER LTD.
2614 BRIDGE ST
386-1331
VICTORIA'S ONLY COMPLETE SASH, DOOR AND MILLWORK MANUFACTURING PLANT.
Front doors.
Store doors.
Back doors.
Wood patio doors.
French doors.
Pre-hung units.
Sliding door frames
WOODEN SASH AND WINDOWS MANUFACTURED TO YOUR SIZES.
386-1331

HARDWOOD
Teak from 52.95 fbm. Over 25 varieties in stock, more than 10,000 fbm. Open Saturdays. Norsecraft, 2825 Bridge, 383-4233.

70 MUSICAL INSTRUMENTS

ORGAN TRADE-INS

Yamaha BK20	$2495
Yamaha RK7	$1895
Tourney Geni 44 with tape-deck	$1895
Thomas 111 with rhythmn	$ 595

Gleeson Music City
HOME of HAMMOND ORGAN and HEINTZMAN PIANOS
714 FORT 388-9632

PAMUS
MUSICAL INSTRUMENTS
"Where Good Music Begins"
1108 Blanshard St. 386-8475

Fender Super Reverb Amp	$775
Mann Strat Copy	$289

Buy Them

77 MOTORCYCLES

KAWASAKI
SUZUKI — BMW
Repairs — Service to All Makes

FREDERICK MOTORS LTD.
616 Queens 388-0824
D.L. 00834A

HONDA - HARLEY
SUZUKI
SPECIAL
HONDA MR50 Minis
While they last
$399
See them all at
COLWOOD HONDA
Div. Mueller Marine
2781 Millstream 478-5831
Left off Highway at
Western Speedway, D.L. 0036A

SPECIAL
Low Priced Lightweights
HARLEY-DAVIDSON
125 — 175 — 250
Call us or drop in
BROOKLANDS
MOTORCYCLES
977 Fort St. 383-5926
DL 1271

WILL SWAP: HAVE '66 G.M.C. van, and '50 Metro 1-ton van, both good condition, will trade one or both, plus cash for bike, phone David, 384-1287.

DYNO TUNING
Big Bore kits and cams
POWERTOWN MOTORCYCLES
384-1249 DL99169A 614 Grenville

1973 HONDA 450, DOUBLE OVERhead cam. Slightly extended bars and forks. Only 6,000 miles. Excellent condition. Seldom driven. 382-1886 or 386-2577.

HONDA TL125 $700, HONDA ST90, $350. 478-4860.

1976 YAMAHA TY250. GOOD shape. 479-7860.

1969 NORTON ATLAS, 750. 384-8475

1975 HONDA MT 250 ELSINOR, immaculate. Phone 656-2107.

1973 YAMAHA 750 FAIRING PLUS sissy bar, new tires. $950 or offers. 598-2196.

1973 HONDA CB350. GOOD CONDITION. $695. 477-3176.

WANTED: 100 CC HONDA, MUST be street legal. 386-6431.

78 BICYCLES

CHECK OUR PRICES!
10 speeds from $99
5 Speeds from $112.95
3 Speeds from $112.95
PLUS
Clearance of last year's stock, SAVE $$
Chargex Mastercharge Welcome
OAK BAY BICYCLE SHOP
1968 Oak Bay Ave. 598-4111

BUY, SELL, TRADE, REPAIRS
New and used bikes. Qualified mechanic operating own business. Lowest prices. (Expert buckled wheel.) Open 8 a.m.-8 p.m., Sun. 12-5 p.m. Reno Industries, 2519 Gov't, 384-5514, DL. CCM-Raleigh.

ESQUIMALT BICYCLE
1215 ESQUIMALT ROAD
388-6712
"The Wheeler Dealers"

GIRL'S 5-SPEED BIKE FOR sale, good condition, offers. 595-7509.

MEN'S CCM TARGA 10-SPEED, A-1 condition, $80; and paper bike, $40. 479-4804.

23 3/4" DOUBLE BUTTED chrome Molybdenium, excellent component, $225. Offers. 477-4648.

PEUGOT LADIES AND MEN'S 10-speed bikes, lots of extras. Offers. 382-2302 after 6.

BOY'S BLUE BIKE 26", KICKstand, pump, excellent condition $25. 477-5325.

10-SPEED APOLLO. NEW CONDITION, $85. 652-2705.

TWO TEN SPEED BIKES $80 each, phone after 5 p.m., 479-4439.

APOLLO 10-SPEED FOR SALE, good condition. 479-3637.

80 BOATS and MARINE

Goldstream Marine
HOURSTON Glasercraft
CAMPION LUND
EVINRUDE Outboards
ROADRUNNER Trailers
2594 Jacklin Rd. 478-8391

DON'T
Buy a 9.5 or 9.9 h.p. outboard until you check our great selection o 9.5 and 9.9 h.p. Evinrudes and Johnsons — long and short shaft, from $395 and up — fully guaranteed. Hurry—they're going fast.
OAK BAY MARINE SALES
1327 Beach Dr. 598-3393

PRIDE OF OWNERSHIP IS ASsured, this 26' Telstar, beautiful teak interiors, SS sink and washbasin, propane stove and oven, lots of headroom, 255 h.p. 10 Mercruiser, command bridge, hydraulic power steering, SS railings and much more, $24,000 takes it out of my yard; I have just bought a 34-footer. Phone 656-2854.

BLUE HERON
BOAT SALES
EXECUTIVE Yachts
O'DAY Sailboats
MERCRUISER Servicing
MERCURY Outboards
MOBILE HOIST
10775 McDonald Park Sidney
656-5564

BOATERS!
See our large display of appliances, plumbing and electrical supplies.
S. J. PEDEN LTD.
2855 Quesnel St. 386-3464

BRAND NEW TANZER 7.5 metre (25 ft.) deluxe. Loaded with options including main and jib sails, 1977 6 h.p. Johnson, Sailaway price, $13,950. Bob White Marine, 656-6421.

19' "LIGHTNING" SAILBOAT, fiireglass deck, Silver Century Seagull motor, Stainless steel fitting, dacron sails. Goood condition. Many extras. 592-4781.

19' OUTBOARD CRUISER, $2500, head, galley, classic line. Excellent condition. Out of water this week, at 973 Verdier Ave. Brentwood. 652-2074.

1974 26-FT. TOLLEY CRAFT Command Bridge, 250 O.M.C. direct drive. New condition. Offers on $25,900. 656-4281.

BOAT, EZ LOADER FOR camper. Complete with winch, pulleys, etc., $175. 656-5208 after 5 p.m.

1973 21-FT. REINELL COMMAND bridge, 318 Chrysler, Volvo leg, all accessories, $8995. Will pay $150 towards tax. 598-1276 or 595-0530.

7½ HORSEPOWER SCOTT-McCulloch, fuel tank, excellent condition, never in salt water. $200 or best. 652-2638.

16'9" REINELL WITH 140 I-O ON EZ-Loader trailer. Family fun for skiing, fishing and pleasure cruising. As new 479-4145.

TANZER 22, FAST, SEAWORTHY, near new, 5 sails. Very well equipped. $11,500. 479-9804.

15' CABIN BOAT, 50 H.P. MERcury motor, trailer. Must sell. 386-1855.

MILLER & LIGHT SPINNAKER for Thunderbird. Excellent condition. $200 firm. 387-2302 after 6.

30 FT. KETCH, CEDAR ON OAK, Volvo diesel, fully equipped. Vancouver 266-8433 after 6 p.m.

30' GAFF FC DIESEL AUX $5,000, or reasonable offer. 746-7258, 745-5424.

FOR SALE: BOAT, MOTOR AND trailer, $1500 or offers. Phone after 5. 658-5773.

20' LARSON BOAT, 165 MERCURY motor, $6,700 including tax. 9628 2nd St., Sidney.

JOHNSON 3 AND 5 H.P., OUTboards, good running, older models. 383-1656.

9½' FIBREGLASS BOAT WITH small motor, $275. 479-5006.

14' GLASS BOTTOM, 25 H.P., Johnson and trailer. 383-1655.

26' FG CRUISING SLOOP ON trailer, $9,000. 478-2769.

17' CEDAR OPEN BOAT, 9 H.P. Briggs with clutch, $575. 656-5214.

MERCURY MARINE
BELL BOY
FIBERFORM
CANAVENTURE
MERCURY
MERCRUISER
LOWRANCE Elec.
THORNES
CALKINS — ROADRUNNER
C.B.'s and V.H.F.'s
A Boat for Every Budget at
MERCURY MARINE
800 Cloverdale
385-1457

CENTRAL BOAT LISTING SERVICE
Over 150 boats for sale.
If you want to buy a boat!
If you want to sell a boat!
Let
THE BOAT FINDERS
Help You
Central dispatch for the West Coast. We put buyer and seller together.
Make Your Own Deal
24-hr. Service
383-1640

VICTORIA LAWNMOWER & MARINE
834 Johnson 2354 Beacon
386-8338 656-4012
Victoria Sidney

32' TOLLYCRAFT
large command bridge, dinghy with outboard, twins, furnace, hot water, constavolt, 2 radios, 2 sounders and much more. In extremely good condition.
$38,000
ON DISPLAY
WESTPORT YACHT SALES
Sidney 656-5832

BRAND NEW HARPOON 17
Trailerable daysailer from Boston Whaler. Designed by C & C — world's leading authority. Enormous 7'5" beam, unsinkable, exceptionally stable, roomier cockpit, self bailing, 10-year warranty. Includes main, jib, boom vang, centreboard, motor bracket.
Spring Sale price $4,850
Switzsure Sails 477-8424

VAN ISLE MARINA
BROKERAGE
LAUNCH RAMP
FUEL DOCK
Vacuum pump oil changers. Complete line of filters and accessories for all vessels. Open 7 days a week, 8-5 p.m.
VAN ISLE MARINE CO. LTD.
Tsehum Harbor Box 2130
656-1138 Sidney, B.C.

BOATS — MOTORS — TRAILERS
SAIL AND POWER
bob whyte marine ltd.
SALES AND SERVICE
Corner Harbour and Resthaven
656-6421 SIDNEY

CATALINA 27
Excellent family cruising boat with racing ability and performance. A bigger yacht with large cockpit and full standing headroom. Fully equipped with 9.9 HP electric start motor with remote control, 4 sails, spinnaker and many quality extras. All in top notch condition. Asking $17,500. Phone 384-7933.

REDUCED FOR QUICK SALE
25 ft. 1975 Bayliner Saratoga, H.T. 225 Volvo, 220 hours, immaculate, $12,500 phone 477-5139.

1974 EVINRUDE OUTBOARD 9.9 horsepower, good condition, 1 gale, buccaneer 25 horsepower, requires good tune-up, 1 set of motor controls for 18' boat, will fit both motors, the lot for $600. phone 478-4835 after 6 p.m.

VOLVO PENTA
OUTBOARDS
Sales,part s and service
Mariner Marine Power Ltd.
21 Cadillac 383-6582

IT CAUGHT THE 45-POUNDER
1 5½-foot, canaventure, full camper, canvas, 40 Merc., electric, 1,200-pound roadrunner trailer, low hours. 1 year old, was $4,000 selling for $3,000 firm. 477-7716.

28' PLACEMENT CRUISER, equipped with new monomatic head, stove and cushions, 100 hours on rebuilt Gray Marine, good beamy boat, $6,900. 479-3701 or 386-9936.

1972 26' SABRECRAFT, FULLY equipped will take offers on $15,000. Will take small boat or real estate in trade. Phone 652-3237.

OFFERS ON A 50-FT. OLDER type ocean going yawl, live aboard or cruise the world, excellent condition, a real ship. (112) 748-2841, Cowican Bay.

18' CATAMARAN SAILBOAT with trailer. $1,500. Will take automobile or ½ ton on trade. 386-7801. Or view at 17-975 Doumac Ave. in Cordova Bay.

38' MOTOR SAILER
Heavy steel construction with diesel power, shower-tub etc. Owner living aboard. Offers to $30,000 Financing available. 383-9126.

RANGER 23, RIGGED FOR cruising. New Johnson 6, dinghy, moorage at West Port, excellent condition. Doug, 383-3032, evenings 478-0126.

SAILBOAT, 22' SLOOP, 4 SAILS, 4 h.p. Evinrude, anchor, chain and rope, fire extinguisher, flares, etc. Located Comox. $2,500. (112) 339-2825.

BRAND NEW CATALINA 22, Loaded with options including main and jib sails, 1977 6 h.p. Johnson, sailaway price $8,250. Bob Whyte Marine, 656-6421.

BOAT AND TRAILER CUSHIONS custom made, any size, any shape. Fabrics and vinyls in sock. Free estimates. Tillicum Furniture, 7612 Sooke Rd. near Jacklin. 478-0522.

MOORAGE AVAILABLE
For summer, 30' at Canoe Cove with water and electricity. Phone 477-9392.

CANOE, SPORTS PAL, LIGHT weight, 35-lbs. stable, $150 firm. 383-2990.

25' SHEPHERD EXPRESS CRUISER, mahogany planked, teak decks, FWC, 185 h.p., $8900, 656-3373.

21-FT. CAMPION, FULL GALleon head, 190 OMC, Asking $8,000. All offers considered. 478-4454.

21 FT. GLEN-L CABIN HULL, offers, 477-4196 or 384-5521 evenings.

SALE BY OWNER, 38' DIESEL displacement troller type cruiser, surveyed. 388-4586.

WANTED: POWER BOAT, WILL trade real estate. Bob Barker, 598-1921.

SALMON FISHING
Expert guide — boat, rods, bait, reasonable. 477-0912.

14' SPORTS PAL CANOE WITH motor, $325. 592-3992.

17'- WOODEN BOAT, 9 H.P. Briggs with clutch, $750. 656-5214.

OAK BAY BOAT BROKERAGE
1327 Beach Drive 598-1921

WANTED: 4 CAL 20, AFRICAN Queen and storm jib. 383-3077.

PELAGIC
PACIFIC INDUSTRIES (1974) LTD.
A COMPLETE STOCK OF
FIBERGLASS
AND
EPOXY
MATERIALS
Z SPAR
MARINE PAINTS
428 E. Burnside
VICTORIA
386-1811 386-7814

HORWOOD MARINE
GLAS PLY
K. & C
Catalina sailboats
22, 27, 30
823 PANDORA 385-1451

OLDER 36' FAMILY CRUISER, 11'6" yellow cedar on oak ribs, 200-h.p. Chrysler Imp. gas with most spare parts, 5 gall./hr. at 10 k. 220 gal. fuel, 90-gal. F-W, 6 berths. Lge. galley with full-sized stove. Stand-up head with vanity. New dinghy. Danforth anchor. CB and AM. Not fancy but very comfy. 723-6309 after 5 p.m. 5007 Pleasant Rd., Port Alberni. $14,900 or best offer.

35' F/G SLOOP
Nearly new Sparkman and Stephens 1500 with wheel, oven stove, CB radio, sonor sounder, internal ballards, comfortable, stiff and fast, very realistically priced at $38,900.
Specialty Yachts, 1885 Marine Dr., N. Van, 985-9356.

COLUMBIA 22 SLOOP
Nicely equipped, perfect starter boat. $6950

SURFER 24
Custom sedan, 225 OMC, 1 year old. $14,500
Call DICK CHUDLEY at National Boat Sales, White Birch Rd., Sidney, 656-3956. Eves. 656-5751.

SOCKEYE GILL NET IN GOOD condition. 33x60x5 1/8x200 fathoms. 64 fathoms cork line with 120 float. Older net 100 fathoms same size as above, needs cork line. 66 fathoms older type lead line. Work bench for hanging nets. One set lantern floats, wood. 2 Scotchmen in good shape. $600 takes all. 595-4486; 1425 Grant.

Chrysler Outboards
British Seagull
SALES — PARTS — REPAIRS
KEN PRASING EQUIPMENT
478-9313 934 Goldstream Ave

RADIOS
VHF — SSB — C.B.
MARINE ANTENNAS
SOUNDERS
Sales — Service — Installation
Ball & Shemilt Electronics Ltd.
1 West Burnside Rd.
386-9414

1973 21' REINELL EXPRESS, 188 h.p. Merc FWC, under 300 hours. Bennett trim tabs, depth sounder, compass, VHF radio, sportyak, full cabin standup head, asking $8350. Financing available, small boat considered in trade. Phone 112-537-5858.

22' OLDER CABIN CRUISER sleeps 5, Chrysler Crown, sounder, radio, engine and boat in excellent condition. $13,500. 20' IB cruiser, 14' IB cabin fishing boat, 12' OB less motor. See at Gilperts Marina, Brentwood Bay, 652-2211.

Escape Under Sail
Don't miss this entertaining feature-length sailing film of the Voyage to the South Pacific. MacPherson Playhouse, Tuesday, May 17th, 8 p.m.

24 FT. REINELL
Model 2500, complete with 188 Mercruiser, new Naut. cockpit cover, 8' Sport Yak, $8500, full price. 112-653-4287 after 6 p.m.

BAYLINER SKAGIT EXPRESS Cruiser, like new, stand-up head, galley, fast and economical Mercury 165, plus many extras. Equipped for family cruising and fishing. 592-5780 evenings.

PERFECT DINGHY, SAFE, UNtipable a real fun boat England's answer to Zodiac 12' Avon inflatable, 2 summers only in water, priced right at $925 (over $1800 new). Call 658-8523 after 7 p.m.

17' THOMPSON CONVERTIBLE top 95 hp Mercury, 7.5 hp Mercury, and Holsclaw trailer, ski and safety equipment, boat cover, $3,200. 2400 Dalhousie St., Oak Bay.

PROFESSIONALLY BUILT 29' wooden cutter. New sails, diesel, sailing dinghy. Excellent condition. $16,500 or best offer. Newcastle Marine, Nanaimo, or Nancy, 758-3961 days.

CANOE COVE
YACHT SALES
Canoe Cove Marina
Sidney, B.C.
656-3915 656-5711

BRAND NEW TANZER 26 DEluxe, loaded with options, main and jib sails, 1977 5.9 h.p. Johnson elec. Sailaway price, $17,700. Bob Whyte Marine, 656-6421.

BUCCANEER 240, 1974, COMpletely equipped including 3 sails, 9.9 h.p. outboard, excellent condition, $8,900. 385-3302 days, 385-0771 evenings.

BRITISH-BUILT HURLEY 20, five bags of sails, spinnaker gear, fully equipped for cruising. Presently moored in West Vancouver. $8,000. 112-987-7438.

20' K & C HARDTOP, FULL standup canvass, Volvo I-O includes 2 downriggers and all gear plus 1-year paid moorage. $6,500, O.B.O. Call 656-5860 evenings 6-10.

26' THUNDERBIRD SLOOP, fibreglass over wood, equipped for racing and cruising. $7,200. 479-7554.

13'6" FIBREGLASS ON PLYwood, 18 h.p. Evinrude with controls and trailer. $250 or offers. 479-8664.

74, 16' K & C THERMOGLASS, full canvas top, 50 horsepower Johnson, EZ load trailer, $3,300 or nearest offer. 474-1797.

NEW 15½ FIBERGLASS RUNabout double hull, EZ load trailer, 55 h.p. Chrysler, $3,000- or offers. Call John 385-1619.

17½' KC H-T I-O, 140 MERC. ALL equipped, as new, best offer. 478-8513.

4000 LB. TANDEM BOAT TRAILer with brakes, for boats up to 22'. Phone 592-3171.

26' HAIDA CABIN MODEL — IMmaculate, lots of extras. 15 horsepower electric. 658-5889.

14½' SANGSTER, 50 H.P. MERCury electric, convertible top, Roadrunner trailer. 652-3207, 479-8667.

BEAUTIFUL 28.5 EXPRESS Cruiser, fully equipped, extras. Offers. 477-7812.

CUB CLASS SLOOP 23' 3 SAILS, dinghy, outboard, full cover, sleeps 2. 477-6705.

OFFERS
20' fiberglass cruiser, inboard, head, needs work. 478-2487.

1971 40 H.P. EVINRUDE, NO salt, good condition, $475. 477-8035.

WANTED: 14-16' FIBERGLASS ski boat without motor. 652-1014.

WANTED TO BUY, USED AND damaged boats. 382-1640.

7½ H.P. $100 OR BEST OFFER. 385-8011.

CANOE FOR SALE. FIBREglass, best offer, 384-4486.

17 FT. FIBERGLASS BOAT IN good condition. 642-5667.

29' C.B. GRENFELL, REDUCED to $16,900. Must sell. 592-0067.

26' TOLLYCRAFT, LOW HOURS, fully equipped, offers. 592-6075.

13' LAPSTREAK AND 20 MERC. $795. 478-6832.

5 HP. ELTO NEVER IN SALT water, $155. 477-8035.

"It's The Service That Sets Us Apart"
LAST CHANCE
AT THESE PRICES
NEW
BAYLINERS

1500 Mosquito
—35 h.p. Johnson
—900 lb. Road Runner
—Full canvas top.
$3725

1700 CASCADE
(BLBE20)
—trihull bowrider
—55 h.p. Johnson elec.
—1550-lb. Road Runner
—full canvas top, bow cover
$5195

1700 MUTINY
(BLBE 30)
—70 h.p. Johnson elec.
—1550-lb. Road Runner
—full canvas top
$5275

1900 Quartermaster
(BLBO64)
—70 h.p. Johnson elec.
—1550 Road Runner
—full canvas top
$5895

ALL PACKAGES RIGGED, READY TO GO
ONLY 1 OF EACH MODEL AVAILABLE — DON'T MISS OUT
(Alternate motors optional)

BAYLINER
HOURSTON
GLASSCRAFT
JOHNSON outboards
VOLVO — OMC
Sterndrives — Trailers
Accessories
All At
GIBSON
Powercraft Centre Ltd.
2520 Gov't St. (Near Bay)
382-8291

STERNDRIVE SERVICE
Mercruiser, Volvo-Penta, OMC, plus Evinrude, Mercury, Johnson, outboard service. Victoria's most complete marine service centre.
OPEN 7 DAYS AT THE MARINA
OAK BAY MARINE
SALES and SERVICE
1327 Beach Dr. 598-3393

BOATS BOATS BOATS
A large selection of pre-owned POWER CRUISERS from 24'-40'. Chriscrafts Trojans, Owens, Monks, etc.
IT'S A BUYERS' MARKET!
Bank Financing O.A.C.
W. C. BOAT BROKERS
2270 Harbor Rd. Sidney 656-5591

AN IDEAL FISHING BOAT 14' fiberglass, Bellboy, windshield, remote controls, rod holders, etc. Re-built 18 hp Evinrude complete with trailer, $850 firm. 652-2480 after 5.

1975 22' K AND C C-BRIDGE, 188 Merc FWC Bennett tabs, dinghy, sounder, CB, many extras, immaculate. 388-9665.

Oak Bay Marine
SALES AND SERVICE
DEALER FOR:
DAVIDSON SAIL BOATS
DAVIDSON DIESEL CHUGGERS
GREW — BOATS
SANGSTER — BOATS
CAMPION — BOATS
ZODIAC INFLATABLES
EVINRUDE OUTBOARDS
OPEN 7 DAYS
1327 BEACH 598-3393

16' DOUBLE EAGLE
—Full camper top
—Elec. wiper
—1600 lb. EZ Loader
—50 h.p. Merc elec.
Package Price $4995

SPECIAL
HONDA 7½ H.P.
4 cycle outboard
$699

MULLINS MARINE
SALES LTD.
382-1928 382-4515
925 YATES

NEW BOSTON WHALER 9' Unsinkable dinghy, self bailing, 10-yr. warranty. Spring Sale. Price $1,350.
Also GLASTRON — MOTORS — ROADRUNNER trailers.
PLEASURE SALES 477-8424

14 FT. K AND C FIBREGLASS, full canvas, 33 h.p. Johnson, rebuilt, 1976 new controls, 2 tanks, jackets, can be seen, at MacDonald Park Chevron, Sidney. Price $1295.

BRAND NEW TANZER 22, DEluxe model, loaded with options including main and jib sails, 1977 6 h.p. Johnson. Sailaway price $10,900. Bob White Marine, 656-6421.

IF YOU LIKE SPEED, but want economy too, Check our 29' Diesel speeder, V70, speeds to 40 mph, 10 mpg. Only at VICTORIA BOAT MART, 453 Head St., 383-3324.

21' REINELL CRUISER
165 OMC, I-O. Ready to go! $7295. Contact BOB ALLISON at REG MIDGLEY MOTORS, 385-8756. DL00247A

25 FT. BAYLINER SARATOGA hardtop, twin, FWC Volvo, I.O., full camper back, trim tabs, swim grid, stand-up head, sleeps 5. 388-7371, 658-5342.

15½ FT. SANGSTER, E-ZZ LOAD trailer, full canvas, sleeper seats, 45 h.p. Chrysler, $2800 with near new 9.8 Merc outboard, $3200. 385-2570.

19' 130 VOLVO INBOARD OUTboard, lapstrake hull, mahogany cabin, day fisherman special, nights 478-6320, days 386-6616.

16' MIRRO-CRAFT, HEAVY duty Calkins trailer, $1,500. 1378 Lyall St. 386-4050 after 6 p.m.

1975 22' SEA RAY, OVERnighter, immaculate with many extras. Offers on $13,500. 479-8739.

12' FIBERGLASS BOAT TRAILer, 18 hp., hand controls, etc. $500. 595-4759.

CATALINA 27, 5 SAILS INCLUDing Spinnaker 9.8 Merc, excellent condition. 592-2958.

SAILBOAT, 16 FT., TWO SAILS, motor and trailer. Evenings Monday to Thursday, 642-3074.

1975 BAYFIELD 25 FT. SAILING sloop, inboard engine, excellent cruising boat, many extras. 388-7774.

COLUMBIA 26 SLOOP
1974, sounder, dodger, fully cruise equipped, private. $13,500. 478-5025.

FIBERGLASS 26 FT. TRIHULL houseboat, 155 O.M.C., F.W.C., A-1 condition, 6 per cent financing, $16,400. 656-5448.

1974 PACESHIP, PY23, LIKE new, completely equipped, for racing or cruising, 4 sails with spinnaker 7.5 Merc, 477-9994.

23' SAILBOAT WITH TRAILER, sleeps 5, stove, head, completely equipped. Mint condition. 479-6179 690 Polyanthus Cres.

ALL BAY MARINA
2038 Harbour Rd.
Sidney, B.C. 656-3167
Open 6 Days — Closed Mondays

16' COBRA SKI BOAT COMplete with new 150 h.p. Mercury used less than 20 hours and Roadrunner trailer. Best offer. 479-4501.

BOATLAND
Div. of Duncan Boatland
FISHERMAN'S
SPECIALS
14' MIRROCRAFT
Deep Fisherman
—level flotation
—1977 20 hp Mercury
(5 gal. gas tank)
—1977 600 lb. Road Runner
ONLY $2095
SERVICE CENTRE
for Mercury and Mercruiser
In Victoria
Call DOUG at 474-1267
1074 Goldstream Ave.
In Duncan
Call ED at 746-4158
Island Highway

BOSUN'S
Yacht Brokerage
"PACIFIC TRAWLER 37"
Rugged construction, teak decks, tiled shower, 2 heads, fireplace, A diesel motor yacht of unexcelled quality.
May be seen by appointment at
BOSUN'S MARINA
10775 MacDonald Park Road,
Sidney
656-5538 Box 2001

NEW SWIFTSURE 21
Trailerable sailboat, built in B.C., quality construction, easy to control, well balanced, all adjustments made from companionway without climbing around boat, retractible keep for trailering, sleeps four. Includes main, jib, boom vang, protable head, pulpit, motor bracket.
Spring Sale price $7,950
Swiftsure Sails 477-8424

VICTORIA'S
WATER SKI HEADQUARTERS
CONNELLEY, E.P., TAPERFLEX
Skis Now In Stock at
BOSUN'S LOCKER LTD
380 Johnson St. 386-1308

14 1975 9.9 H.P. EVINRUDES, 3 1975 20 h.p. Evinrudes as low as $475, some with 90-day guarantee. 598-3366, 478-1771.

15' HOURSTON, 40 HP JOHNSON, trailer, ideal for fishing. 384-8643 after 3 p.m.

12' FIBERGLASS OVER PLYwood, $60. Not suitable for cartop. 477-5150.

7 MAN RUBBER DINGHY, NEW, $100; lawn seeder, $5; 656-4971 9-10 p.m.

22½" BAYLINER SAVE $7000 ACcept smaller boat as trade. 384-9096.

MOVING, MUST SELL: 1971 15½' Glasaron boat, trailer, one 50 h.p. Merc. Best offer. 479-6380.

16' CUSTOM MADE SAILBOAT, and trailer. Must be sold. Best offer, 656-4540.

16' FIBREGLASS ON PLY, 6 H.P. Johnson, heavy duty trailer. All in good shape $695. 592-7058.

26' SEMI DISPLACEMENT BOAT, economical, universal inboard engine. Reasonable. 477-4186.

92 SPORTING GOODS

GORDON'S
SPORTING GOODS
NOW IN STOCK!
Sako standard — .308.
Reg. $330 Cash price $285
Sako deluxe — .243, .270, .308
Reg. $509 Cash price $429
1030 Hillside 382-5815
(Just Past Quadra)

RIMPAC DIVERS Ltd.
9818 Fifth St., Sidney, or phone 656-6313.
Next Scuba Diving course starts May 16 — Enroll now and learn from "The Professionals." International Certificate given.

6.5X55 RIFLE SHELLS AND dyes, $55. 5 band solid state communications receiver, $110. Winchester 12 guage semi-automatic shotgun, $125. 44 magnum with holsters, $175. Redding powder scale, $10. 478-6680.

BEN HILL'S SPORT SHOP
Your Downtown Bike Store
815 Douglas 385-5921

LADIES' HIKING BOOTS, SIZE 8, French made, almost new. Offers. 382-2302 after 6.

DIVERS DRY SUIT, EXCELLENT condition. Best offer. 386-0865.

Robinson's
Since 1929
MID-WEEK SAVINGS
Pistols
S&W .29-44 MAG 8⅜" Bar $399
S&W 27-357 MAG 8⅜" Bar $399
Dan Wesson, 357 Vent Rib $329;
Taurus 22 Rev $125.
Rifles
Husq. Target -243 Cal 3x9 Leupold $595; Win. N.W. Terr. 30-30 $399; H&R 45-70 Trapdoor $300 Ruger mini 14 223 auto.
Shot Guns
Brow. 2 shot 12 G auto VR $299; Higgins 12G Pump $140; Beretta c-u 12 G $350; Rem 12 G Pump $145.
SELECTION - SERVICE - SAVINGS
Free 1 yr layaway plan.
1307 BROAD ST. 385-3429

INTERNATIONAL KNIVES
The sharpest place in town
FIRST TIME EVER
winchester 22 Cal. Centennial 'Cheyenne Carbine'
AS NEW
Remington Mod. 4 22 Cal. Rolling Block Takedown
JUST ARRIVED
Safariland Shoulder Holsters—HK 91-7.62 (308 Cal)
Browning Citoria 20Ga O&U
Browning single shot 30:06 with 8X Weaver
Colt Border Patrol 357 MAG
Kentucky Rifle kit .45 Cal.
U.S. Military Corp and Rank Insignias
574 Yates St. 383-2422
(across from the Post Office)

DIVERS
BIGGEST SALE OF YEAR
U.S. diver's Alum. 'J' tank, regulator and pack. Lifetime warranty $229
70 'J' Alum tank $139
80 'J' Alum tank $149
We are the oldest dive shop in Western Canada, there must be a reason.
FRANK WHITE'S
SCUBA SHOP
832 Fisgard

PLAYMOR
Billiard Tables, Shuffleboards
Supplies, Cues
Pool Tables
Recovered and Repaired
384-3332 517 Kelvin Rd.

93 CAMERAS, SUPPLIES and PHOTO FINISHING

24-HOUR
SLIDE PROCESSING
EKTACHROME FUJICHROME
DUPLICATES
city photo
1227 Gov't.
385-5633

PROJECTOR BULBS
Try Us First
For Odd Bulbs
Bill's Photo Supply
1675 Douglas 383-7443
New Hours 9-5:30
Thurs. and Fri. 9-9

TAMRON 85-210 MM ZOOM LENS with or without adaptor for Olympus, Polaroid model 103 with flash, Polaroid model 350 with all attachments, Minolta autopak 500, Kodak Pocket instamatic 60. 478-2126.

Island Colour Labs
Super fast quality film processing. Kodacolor II or Fujicolor II. Competitive prices. In by 10, out by 5. 615 FORT 384-2242

BELL AND HOWELL 16MM, Film Sound Projector with speaker. Also late model Bell and Howell Super 8 projector, self-threading. 383-1656.

QUICK SALE
Konica T3, $175. Cimitar Series One, 70-210 Zoom Macro Focus, $275. As new. 477-2725.

NIKON F2 PHOTOMIC, 80 — 200 zoom, 35 mm 2.8, SB2 flash, brand new $1,000. Firm. 383-6372.

OLYMPUS OM1 50MM 1.8, filter, 1-year warranty $290. 383-3198.

CANON EF 50MM, F1.4 LENS, case, filters, mint condition. $395. 592-1801.

PENTAX, KM, AND CASE, Brand new. 383-8123.

96 RANGES, STOVES and FURNACES

OIL STOVE AND HEATE RWITH tank, what offers? 477-2473 after 6 p.m.

MOFFAT DELUXE RANGE, harvest gold, like new $250. 478-1691.

97 FURNITURE

SAGERS' MAPLE STORES
386-3841
1802 GOVERNMENT
Victoria's Largest Selection of COLONIAL FURNISHINGS

UPHOLSTERY SPECIAL
Sofa, Chairs, Hideabeds, Love seats, stools or what have you. All can be factory re-upholstered with discounts from 10-20% on labor and materials. See our stock of fabrics ranging from $8.95 yard. For personalized upholstery service call Mrs. Daphne Pollard at Rica Upholstery, 383-7621. No located in Market Square.

RECOVER YOUR OLD SOFA, chair or loveseat. Excellent prices, free estimates. Victoria's largest selection of upholstery fabrics in stock. All work guaranteed. Tillicum Furniture, Glen Lake Store, 2612 Sooke Rd. near Jacklin. 478-0522.

CUSTOM MADE 4-PIECE WALL unit, in Rosewood and walnut, with natural oil finish, 2-pieces, 42" wide x 14" deep x 84" high, 1-piece 48" wide x 12" deep x 84" high 1-piece 48" wide x 14" deep x 36" high. Huepher's Cabinets. 478-6176.

SMALL VANITY AND MATCHING chest of drawers, ideal for young girl $90 for both pieces; older style buffet with glass front hutch, $75; black recliner $90. Mel's Bargains, 3460 Quadra, 384-3152. Closed Mondays. Chargex available.

SOLID DARK PINE WOOD BEDroom suite, 4-poster bed frame, triple drawer dresser with mirror, tall chest of dawers, $750 or best offer. 384-5425, Valerie, days mostly.

APARTMENT FURNITURE FOR sale, excellent condition, couch, lazy boy, coffee and end tables, bedroom suite, wall bookcase, kitchen suite, highchair, dishwasher. After 6 p.m., 598-6164.

WOODSHED FURNITURE
Custom or production furniture, cabinets, and general woodwork. Butcher blocks, beds, tables, benches, etc. 383-4512, 242 B Mary.

TWO ANTIQUE VICTORIAN chairs, velour, olive green; loveseat, Kroehler, same color. Between 5-8 p.m., 740 Burdett, Apt. 710.

BEDROOM SUITE — 4 PIECE without mattress, $150, area rug of white shag, 10x12, $100. Call 595-0620 between 5-7.

TWIN WALNUT BEDROOM suite, Mr. and Mrs. dresser and mirror, night table, $300. Before noon or after 4, 388-5203.

PROFESSIONAL FURNITURE refinishers will refinish furniture of all kinds reasonably. 598-1715.

DINING SET, FOUR CHAIRS, antique mahogany dress, sessions clock. 382-1684.

MODERN HIGH-BACK LOVEseat, brand new, $175. 478-8451.

MATTRESSES
INVEST IN THE BEST
B.F. Goodrich foam rubber mattresses guaranteed for 20 years. Latex foam rubber automatically adjusts to variations in weight giving even support the full length of the spine. They are comfortable, cool, hygenic and are made in a fire retardant ticking. 3'3", $119 — 4'6", $139 — Queen, $179 — King, $269. Box springs to match. Polyfoam mattress topper pads, single $8.35, double $11.85, Queen $14, King $17.75. Angle iron bed frames with rug rollers $24.
IMMEDIATE DELIVERY
GREGG FURNITURE
2300 Douglas 388-7365

DON'T MISS
CONTINENTAL
FURNITURE'S
20% SALE
Fri. and Sat. only
at
716 JOHNSON ST.

C. TAYLER
Home Appliance Ltd.
388-3281
RENT
COLOUR
TV'S
707 JOHNSON

FOR SALE: 4 DRAWER DRESSer, ideal for closet storage; solid wood night table; misc. household items. Call after 5 p.m. workdays, late a.m. on weekends. 383-1788.

DOUBLE BED AND MATCHING 9-drawer walnut dresser with mirror. $250. 592-6020.

CUSTOM BEDS
Captain's $120; Mate's $115. Bunks $100. 479-7400.

BLONDE BEDROOM SUITE, new box spring mattress, $345, no Sunday calls. 592-7209.

CARR'S
NEW—USED FURNITURE
779 PANDORA 388-5202

HIDE-A-BED
Simmons double size. Very good condition. $160. 478-8922.

SINGLE BED, WITH HEADboard, good condition, $40. 386-2503.

SEALY SOFA BED, $200. SPANish table and chairs, $125 or swap. 388-7727.

LOVELY OAK DRAW LEAF DINing table, 4 chairs, $295. 386-1096.

ORANGE COUCH AND CHAIR, $50. 474-2638.

98 TV, STEREO, RADIO SALES and SERVICE

RENT
TO OWN
1977
20" Electrohome
COLOR TV
$20.00 monthly
3 year warranty on all parts and labour and 6 year warranty plan on the picture tube. Call
CITY CENTRE TV
OPEN 10 A.M. — 9 P.M.
6 DAYS A WEEK
477-6971
Next to K Mart in the Mall

Mais
385-2435
RENT A COLOR
OR
BLACK-WHITE
TV
at PENNIES
PER DAY
1821 COOK ST.

BASF LH REEL TO REEL tapes now on sale.

HUDSON'S
Tape Centre
1543 Fort St. 598-6811

TV RENTALS
20" colour—$19.95 mo.
(3 mos. minimum)
Colortron
3180 Harriet 383-9115

CAR SOUND
AM-FM radios, tape players, cassette and 8 track in-dash radio-tape player, Jensen speakers. On premise installations.
B.C. SOUND & RADIO SERVICE
931 FORT 383-4731

CAY ELECTRONICS LTD.
755 YATES STREET
MARANTZ, YAMAHA, DALQUIST, SAE, DUAL, TEA, SCOTT BIC
388-6564

COLOR TV SERVICE
Specializing in Electrohome and other. 90 day parts warranty. In home or in shop service. City Centre TV, 477-5971. Next to K-Mart in the mall.

CB'ERS DREAM
1011—D Siltronix 40 channel AM and SSB transceiver base — plus extras. Must sell, phone after 6— 478-5755.

RECEIVER SONY STR 7065 80 watts RMS, $375. Phillips GA209 electronic turntable with Stanton 681EE cartridge $250. Phone 382-3230 between 7-8 p.m.

USED COLOUR TV'S AS LOW AS $179.95. Fully reconditioned. We service what we sell. ELECTRON TV SALES AND SERVICE, 100 Burnside W. 383-5432.

HELP — TOO MANY COLOUR TVs taken in trade — come in — make an offer. City Centre TVs, Kmart Mall, 477-6971

100 MISCELLANEOUS FOR SALE

SPLISH SPLASH!
Are You Taking A Bath?
Tub and Shower Unit c-w integral stops roughed in and finished trim
reg. $40.95
Sale $19.99

Kitchen Deck Fawcets
Reg. $27.95
Sale $16.99

Bathroom 4 Inch Centre Sets
Reg. $23.95
Sale $16.99

RAWLINGS
tub'n taps
PLUMBING, HEATING, AND ELECTRICAL SUPPLIES
For the Do-It-Yourselfer
OPEN SATURDAYS 9-5
625 Hillside Ave.
388-7311
VISIT OUR SHOWROOM

CHESTERFIELD 30% OFF
New 2 pc chesterfield suites $439.00 to $499.00. 4 pc chesterfield $649.00. Hide-bed $299. Drop arm love seats $99.00 to $149.00. Wooden rocking chairs $29.95 to $149.00. Round rock maple table and 6 chairs $559. Maple corner china cabinet $314. Maple buffet and hutch $448. Maple tea wagon $229. Duncan Phyfe drop leaf tables $149 to $239. Set of 4 dining chairs $99.00 to $219. 5 pc kitchen sets $59.00 to $129. 7 pc sets $95.00 to $159. Complete bedroom suites $219 to $659.95. Chest of drawers $39.95 to $149.00. Dressers $49.95 to $149. Nite tables $19.00 to $39.95. Cedar Chest $99.00. Single beds $39.95 to $159.00. Dimplex heater, $49.00. Hoover washer spin-dry $99. Use your Chargex or Master Charge.
PANDORA FURNITURE LTD.
New and Used Furniture
1050 Pandora Ave., 383-6319

KILSHAWS
1115 Fort St.
AUCTIONS
Friday at 7:00
Appraisals
for Insurance and Sale PURPOSES
384-6441

VICTORIA LAWNMOWER & MARINE
834 Johnson 386-8338 — 2354 Beacon 656-4012
Victoria — Sidney

SPEEDQUEEN
WASHERS - DRYERS
Ranges, fridges, microwave oven, freezers, household furnishings.
MATTRESS SPECIALS
ACTIVE FURNITURE WAREHOUSE
566 David 382-8274
Downtown 843 Yates 382-6500

PS
"THE PLASTIC SHOP"
2105 DOUGLAS ST., 386-1477. ONE STOP SHOPPING FOR ALL PLASTIC PRODUCTS. Industrial Plastics.

VICTORIA'S LARGEST UPHOLSTERY FABRIC SHOWROOM. EVERYTHING YOU NEED TO RE-UPHOLSTER ANY FURNITURE IS IN STOCK. TOOLS AND ACCESSORIES FOR THE DO-IT-YOURSELF, OR WE OFFER A COMPLETE RE-UPHOLSTERY SERVICE. TILLICUM FURNITURE, 2612 SOOKE RD. NEAR JACKLIN, 478-0522.

FLUTED WINGBAT DESIGN couch and chair regularly 299.95, now 189.95. Brown couch and chair regularly 249.95, now 169.95. Skylar four cedar chesterfield and chair regularly 249.95, now 149.95. Tiffany lamp shades from 24.95. Pete's Place 786 Goldstream, 478-6000.

HOUSESAVERS WAREHOUSE
Quality Recycled Bldg. Materials
Excellent Condition
Pre-hung Wooden Casement Windows
8'5"x5'9"
Tuesday-Saturday 9:30-5 P.M.
242 Mary St. 382-8711
A Worker Controlled Industry

Super Garage Market Sale
May 14 and 15, thousands of items. If you have any articles or furniture you want sold, phone 479-1713 or 598-3847.

WE HAVE LARGE ASSORTMENT of turn-of-the-century furniture, bedroom suites, dining room suites, stoves, and miscellaneous collectibles. Red Barn Antiques, 4596 West Saanich Road (Royal Oak).

Major Appliances and Carpet at contractor prices.
McDONALDS SUPPLY
370 Gorge Rd. E. 386-6745

COOMBS WNGBAT COUCH REGULARLY 399.95, now 299.95; superb handmade Spanish style chandelier regularly 249.95, now 189.95. Pete's Place, 578-6000.

35% OFF ALL LAMPS IN STOCK, no exceptions. Drive to Glen Lake and save at Tillicum Furniture, 2612 Sooke Rd. near Jacklin, 478-0522.

INTERCONNECT
Rents, Sells, Leases Telephone Answering Machines.
384-0511

REMNANT SALE
Upholstery fabric ends, $6 per yard. Assorted colors and patterns. Rita Upholstery. Now in Market Square, 383-7621.

29 L.P.'S 23 8-TRACK TAPES. Good condition. Several years old. Popular artists, pop and folk. Tapes $3-$5. Albums $1-$5. 386-0673.

FOR SALE, 14' CEDAR STRIP and canvas canoe, better than new condition, $275. Phone 382-9847 after 5.

GARAGE SALE: SATURDAY 10 a.m. at 124 Hampton: Antique heater, chairs, bikes and miscellaneous. 386-9974.

CHILDREN'S SWING SET; FOLDING ping pong table and accessories; small hot water tank. 478-8784.

SPECIAL PRICE GRASS OUTdoor carpet $4.95-$5.95 square yard. 385-4286.

DISCOUNT SALE!
WALNUT FINISH.

CHEST DESK	$72
NITE TABLE	$22
4 DR. CHEST	$49
5 DR. CHEST	$59
6 DR. CHEST	$64
9 DR. CHEST	$79
SINGLE DESK	$49
BOOKCASE	$37
DOUBLE DESK	$79

MATTRESS AND BOX SET
39" — $ 99
54" — $119
60" — $159

Norwood
Home Furnishings Sales
704 View 383-2912
SALE HOURS
9 a.m. to 5:30 p.m. DAILY
FRIDAY TILL 9 P.M.

EATON'S WAREHOUSE STORE
HOME FURNISHINGS AT BUDGET SAVING PRICES
749 View St.

CHAIN SAWS
HOMELITE
from 12" to 36"
All trades considered
Sales — Service — Parts
Gibson Powercraft CENTRE LTD.
2520 Government
382-8291

GOOD SELECTION OF used furniture and appliances at clearance prices.
The Traders
388-6264 — 715 Finlayson
388-6264 — 715 Finlayson
OPEN NIGHTLY 'TIL 9

Mel's BARGAINS
USED FURNITURE
Hoover spin-dry washer $135. Colonial Davenport and chair $135; walnut gateleg table $100; Tangerine carpet 5x9 $35. 3460 Quadra, 384-3152. Closed Mondays. Chargex available.

VACUUMS AS LOW AS 14.95; Upright Hoovers, 29.95; Filter Queen vacuums 89.95; Electrolux, 59.95; Eureka vacuum, rated the best in Consumer Reports, 69.95. Pete's Place, 15 minutes from town, 10 from Woolco, 786 Goldstream, 478-6000.

BLACK AND WHITE PORTABLE TV, highchair, baby's toilet seat, 12½' boat, with fibreglass over wooden bottom, Briggs and Stratton 5 HP motor, 2 monitor boxes, 2 Voice of the Theatre PA boxes, 2 heavy duty outdoor or indoor speaker horns, 478-8444.

LIKE NEW, HALF COST PRICE dining and kitchen suites, rug, carpet runner, drapes, TV combination, washer spin dryer, wall tapestry, car wheel trims, wringer washer, miscellaneous items. 385-5305.

NEAR NEW ELECTROLUX AP 100 vacuum with power head guaranteed one year, save 279.95. other Lux's with power heads from 149.95. Easy monthly payments OAC. Pete's Place, open 7 days a week. Only 10 minutes from Woolco, 15 from town. 786-6000.

BLUE CHESTERFIELD AS NEW $75; 3 leather chairs $20 each, automatic defroster fridge $75, 2 older stoves $20 each; dehumidifier $15; floor polisher $5; recessed light fixtures $5 each; Hoover $10; carpet sweeper $5; 2 bamboo blinds new $10. 477-3584.

GARAGE SALE, SATURDAY 9:30 a.m.-4:00 p.m., Sunday 9:30 a.m.-12:30 p.m.: Aquarium, ping pong table, stereo, chesterfield, kitchen table and chairs, and other miscellaneous items. 916 Monterey Ave.

GARAGE SALE: BABY CARriage, etc., children's clothes, lawnseat, lawn mower, small household appliances and lots more. Saturday, May 14th, 10 a.m.-4 p.m. 1913 Carnarvon, 592-1762.

GARAGE SALE
Old sideboards, chain block, couches, chairs, coffee tables, old clock, and much more. Tuesday morning, until Saturday night, 1421 Taunton Street.

MUST SELL, ROUND TEAK COFfee table, $80. Beautiful 7-piece dinette set, $160. 21" colour portable TV, new tube, $250, and various electric kitchen appliances and plants. Phone 384-5481 after 7 p.m.

CAMPING SINK — A WELLdesigned sink plus water carrier — presently on sale for $12.03 at "THE PLASTIC SHOP" Industrial Plastics Ltd., 2105 Douglas St. 386-1477 or 460 Wallace St., Nanaimo. 753-0114.

UNIVERSAL TRADING CENTRE 594 Johnson, Upstairs Warehouse Bargains. Tools, furniture, antiques, curios, glassware, pictures, stereos, cameras and jewellery. 383-5512. We Buy, Sell and Trade.

BRASS AND IRON BED QUEEN size; Challen English cottage piano; wardrobes; Furniture of all kinds. Sidney nearly new, 9781 Second, Sidney. Open 7 days, 10 to 5:30. 656-3511.

DINING ROOM SET, WEDGE buffet and hutch, with table, no chairs, $750; also Microwave Amana oven, 8 months old, $300; 642-4343.

GOING OVERSEAS; SELLING 1975 camperized Dodge van, Kayak, stereo, kitchen and bedroom furniture, etc. Phone 387-3787 days, 384-1987 evenings.

HOOVER WASHER SPIN-DRYER, $75; Gendron weather proof stroller, $25; Viking Nordic stove, offers; Zenith cabinet TV, $30; play pen, $15. 598-3819 or 595-8350.

TAPPAN RANGE, EYE LEVEL oven, lazy-susan base, good condition. Hollywood twin beds and mattresses, good condition, reasonable. 656-2401, evenings.

GARAGE AND BASEMENT sale, Sat. May 14, 11 a.m. till 5 p.m. Furniture, furs, men's suits organ, miscellaneous. 2328 Hollyhill Pl. 477-6176.

HOWARD ROTOVATOR, OLDER model, 12 horsepower, twin cylinder, good working order, $400. 658-8706.

INTERESTED IN GREATER VItality! Special on 5 year membership to Health Spa. Contact immediately, phone 595-1210.

ATTENTION BOAT OR CAMPER builders alcohol pressure Hille range, 3-burner, oven and tank. 656-5826.

STERLING SILVER AND GOLD Royal Geographic Society map, limited edition, $700. 382-4413 between 9 and 12 a.m.

OLDER TYPE UNDERWOOD typewriter, and nice piano accordion suitable for student, offers. 595-2797.

SEWING MACHINE, CABINET for sale, very good condition, 8 months old, $65 firm. Phone after 6 p.m. 385-5060.

USED STOVE NEEDS REPAIRS and used fridge, fair condition, best offers. 479-6359.

100 MISCELLANEOUS FOR SALE

Open 'til 9 Nitely
Complete Panasonic Line!
Color TV's 20" Special $569
Stereos from $199 with tape
Car Stereos from $59
Microwave Ovens
6 Panasonic Models on Sale! Special price from $349. Daily in-store demonstrations!
Bank Financing
Low Payment Plan
Sewing Machines
Sales — Service — Rentals
(Repairs to All Makes)
Best-selling ever popular No. 888. White Open Arm Stretch, $339 and less with trade. ELNA Lotus No. 33, SPECIAL $399, Elna Lotus No. 25, $369. Entire White Line for '77 all at low prices. Guaranteed 20 yrs. parts, 1 yr. service.
Hours 10-9, Mon. to Fri. 10-6 Sat.
Independent Buyers Discount Service Ltd.
939 Esquimalt Rd.
383-1780

3-MONTH-OLD FILTER QUEEN with power head, retails at nearly 500.00, save at only 299.95, easy monthly payment OAC. Brand new Kirby with shampooer regularly 428.00, special at 349.95. Nearly new Kirby at 179.95 all fully guaranteed at Pete's Place, 786 Goldstream, 478-6000.

PUNCH BOWL, BOOKS, TYPEwriter, silver, clothing, electric sander, bricabrac, decanters, sewer pipes, household items, plants, plywood Minolta A5 Hawkeye Camera. Saturday, Sunday, 10 a.m. to 5 p.m. 2515 Fernwood, 595-6546.

SQUARE VIKING WRINGER washer machine $75. Viking 16" lightweight rotory lawnmower, $25. Canora guitar, learners instructions, $15. Optina miscroscope set, $15. Ladies white ice skates size 8, $7.50. Call 386-0907 after 4 p.m.

BASEMENT SALE
2700 Avebury Ave., Thursday, 5:00-9:00 p.m. Sets of drawers, bed, bar and 2 stools, radio, oval rug, desk, pictures, miscellaneous.

LLOYD'S ACCUMATIC 303 CALculator Unitrex 4 TV game with free 21" RCA B-W TV, RCA 21" Vista Color TV, Baycrest electric lawn mower with cord. 478-2126.

ROSE THREE SECTIONAL chesterfield, tables, 9'x12' carpet, Hoover washer spin-dryer, wooden office desk, chair, miscellaneous items. 595-3319.

RUBBER UNDERLAY, GOLD broadloom carpet, commercial meat slicer, bunk mattress. 592-9270, before 9:00 p.m.

9' ALUMINUM SCAMPER BLUNT bow boat with oars $220, refrigerator 12 cubic $50, picnic table, 2 benches $15., 592-2893.

MOVING CARTON FOR mattresses, china etc; recessed light fixtures, Swedish globe; 474-1377.

ELECTRIC FRIDGE, ELECTRIC stove, both good condition. Can be seen at 219 West Burnside, 5-7 p.m. only.

DOUGHBOY ABOVE GROUND swim pool, 16'x24'x4' deep. Ladder, cover and filter system included. $400. 598-3691.

FOR SALE: 3 RUGS, ONE 9X12 and one 6 by 9. New dryer, lamp, wringer washer, single bed, bookcase, 595-3193.

MOBILE FORK LIFT, BATTERY and hydraulic push around model, 1000 lb. capacity. 656-1811 or 656-4276.

REFRIGERATORS
New, 10 c.f. admirals gold. Builder's excess stock, wholesale $290. 592-6770.

J. K. PIPES
Business Systems
Office Supplies
1121 Fort 386-7728

WATERBEDS
478-7345 DAY OR NIGHT

BROWN HIDE-A-BED, $85. USED drapes, $1 pair. Steam iron, coffee table, broiler oven, etc. 301 Old Island Highway.

FOR SALE, ARTLEY 7-0 FLUTE, solid silver, closed hole, used 1 year, phone 477-2912.

DOUBLE CONCRETE LAUNDRY tubs with stand, $10 or best offer. 478-0781.

TYPIST CHAIR AND FOLDING metal typing table, $45. 656-3623, 656-3316 Evenings.

18" REEL GAS LAWN MOWER, $50; White straight stitch sewing machine and cabinet, $50. 656-2919.

130 YARDS YELLOW-BEIGE EMbossed shag, ½ price; 149 yards cushionfloor, $2.50 yard. 385-4265.

SET OF DISHES, SLENDER bender, also green drapes. Apply at 808 Colville, 9:00 a.m.-5:00 p.m.

GARAGE SALE: MISCELLAneous items used furniture, May 14th 10-4, 4011 Valley View Rd.

HARDWOOD TEAK FROM $2.95 fbm. Open Saturdays. Norsecraft, 2825 Bridge. 383-4233.

ATCO
Lawnmower 17" new paint job, tip top condition $295. 592-9417.

AUTOMATIC SLIDE PROJECTOR as new, $75. Ping Pong Table, $75. 477-5055.

24 IN. AND 30 IN. ELECTRIC stove, frost free Viking refrigerator. 478-1179.

TRUCK CANOPY, WETSUIT, two 15" snow tires and chains, assorted ropes. 656-6367.

SLATE POOL TABLES FROM $575 and shuffle boards L. G. K. Enterprises. 478-8559.

8-place setting, plus extra pieces of Shelley fine bone china, rosebud pattern. 656-6226.

CHILDREN'S SAND BOXES, 4'x4'x8" with sand, $15, delivered. 383-0974.

ITALIAN CERAMIC TILE, direct import, genuine saving. 386-2812 day or night.

10" BLACK AND WHITE TV, $40; hide-a-bed, $200; wed eater, $50; bed stand, $20. 479-8333.

15 CU. FT. HARVEST GOLD, G.E. fridge, 2½ years old, $300. Phone 592-9567 after 5 p.m.

UPHOLSTERED WATERBED, queen size, $300 or offers. 595-4843 or 478-9868.

ONE-THIRD HP PORTABLE compressor with spray gun, $100. 474-1796.

BRICKS
Used red bricks, clean, 24c each. 388-9079.

USED WHITE STEEL BATHTUB, $25, camp cots, $6. Phone 598-3197.

OUTDOOR INCINERATOR BARrels, ready to use. Free delivery. $5.95. 383-1228.

GOLDSTREAM TRADING, 723 Goldstream — furniture and appliances, odds and ends. 478-4322.

PIONEER CHAIN SAW, 18" BAR, $85. 595-0968.

CRAFTSMAN TWIN BLADE RIDing lawnmower, $250. 479-6761.

¾ HOLLYWOOD BED, $35. Phone 386-2588 after 5 p.m.

4-piece Spanish style bedroom suite, $250. 479-8688 or 382-5508.

15ft TRAVEL TRAILER, STOVE, fridge, heater, sleeps 6. 642-3797.

MUST SELL 9X12 RUG, LIKE new. 386-9773.

CARPET, WHITE PLUSH, $7.50 per yard, phone 388-7421.

15 CU. FT. DEEP FREEZE, ZENith, chest type, $150. 383-3229.

LEATHER COAT, WORN TWICE, $70, size 13-14. 384-1757.

TWO WOODEN WINDOWS, HOCKey sticks, many other toys. 598-8768

WOOD FRAME WINDOWS FOR sale. 479-6761.

22 CU. FT. FREEZER GOOD condition, $175. 592-3592 after 5.

DIAMOND AND RUBY RING. APpraisal $500. Asking $300. 386-9237.

RECLINER CHAIR, VINYL, quantity of good china, 598-4751.

.8 KARAT EMERALD RING, size 7½, white gold, $150. 746-5863.

15 CU. FT. ADMIRAL CHEST Freezer, $175. (112) 743-5031.

OIL FURNACE PLUS TANK, $250. Marantz iamplifier, $150. 595-4972.

2 RUGS, GOOD CONDITION, $10 and $12. 385-0393.

103 MISCELLANEOUS WANTED

LUNDS
AUCTIONS
Tuesday — 7 p.m.
Friday — 1:30 p.m.
APPRAISALS
For All Purpose
386-2308

WE WANT YOUR GUN
RIFLE, SHOTGUN OR HANDGUN
CASH FOR ALL MODELS
Robinson's
Since 1929
VANCOUVER ISLAND'S LARGEST GUN SELECTION
1307 BROAD 385-3429

WANTED!
GUNS — GUNS — GUNS
ALL MAKES — ALL MODELS
ALSO
Military Items — Surplus Ammo — Uniforms — Badges — Dress Daggers — Swords — Related Items.
INTERNATIONAL KNIVES
574 Yates St. 383-2422
(Across from the Post Office)

THE SALVATION ARMY Needs your re-usable clothing, furniture and household goods. "Help us to help others." Family Thrift Stores, Victoria, Sidney and Langford. For pickup — 386-3295.

WE NEED YOU!
Sidney has a new auction business, and we need your goods for auction! Call us now and we'll sell any item you have.
GIBSON'S AUCTION — 656-6992
Watch for our first auction, Sat., May 21st, 12 noon — Sanscha Hall, Sidney.

Wanted, Used Goods
For our super garage sale at 3932 Douglas, Sat. and Sun. May 14 and 15. Excellent profits. 479-1713 or 598-3847.

WASHERS AND DRYERS
Inglis, Kenmore and Whirlpool washers and dryers wanted, working or not. Ralph's Appliance Repairs, 479-7824 till 8 p.m.

WANTED PRIVATELY: OLD keeper chain for ladies watch. Other bits of old worn or broken gold jewelery may be of interest. 477-5550.

SAWYER SEWING CENTRE
RENT TO OWN — Domestic and Industrial sewing machines
840 FORT 388-6228
CLOSED MONDAYS

UPLANDS STUDIO
Room to rent, very bright, artist studio, completely separate, no live-in facilities, 598-1690.

WHY BUY AND MAKE A MISTAKE?
Telephone Answering Machine rentals at INTERCONNECT
384-0511

115 SWAPS

1970 SHASTA
16' Travel Trailer, completely self-contained, plus 1973 Pontiac Catalina for $6,150 or ??? Phone 384-9015.

'66 AUSTIN 1100, GOOD BODY and tires, safety inspected and runs but needs some work. Swap for canoe, top soil, lumber or what have you. 478-1062.

1972 26' SABRECRAFT, FULLY equipped, will take offers on $15,000. Will take small boat or real estate in trade. Phone 652-3227.

WHEL SWAP: HAVE '65 G.M.C. van and '60 Metro 1-ton van, both good condition, will trade one or both, plus cash for bike, phone David 384-1287.

WILL SELL OR TRADE TANDEM trailer, 11'6"x5'3," all steel, for pickup or van, in good condition. 383-7461.

SWAP OR SELL, '71 DODGE Charger, for pick-up or van, for $2,800. 592-2645 after 5.

1974 DODGE DART SPORT. Offers or trade. 479-2445.

116 COINS and STAMPS

COIN COLLECTION AND STAMP collection for sale. Phone 658-5135.

117 ARTS and ANTIQUES

BILL READ PRINTS
Set of three, whale, bear, salmon, $900. 112-539-2866, will deliver.

TWO NEEDLE POINT PIECES suitable for framing or footstool. $175 each. 478-1975.

ANTIQUES RESTORED FURNIture refinished beautiful results, reasonable cost. 598-1715.

WALNUT ART NOUVEAU HALL or chesterfield table. Excellent condition, $200. 384-1095.

117 ARTS and ANTIQUES

SMALL ONTARIO PRIMITIVE Pine Cupboard, circa 1820, $95; Ontario Pine Blanket Box, circa 1850, $70; Two walnut chests of drawers, one with flower motif on drawer and original brass handles, circa 1875, $125; other grand old Victorian chest with small leather insert, beautiful condition, $150. 598-1715.

OKOTOKS COLLECTOR CAR AUCTION (12 Mi. south Calgary) 60 plus cars, eg. 25 Chev, 26 Model T, 32 Rolls, 47 Monarch, 56 Bird, Nomad, Cont. Mk. II, 59 Facel-Vega. Brochure—Phone 403-938-4135.

FURNITURE REPAIRED ANtiques our specialty. 478-2539.

ANTIQUE SCALE AND MISCELlaneous. Phone 658-5135.

120 GARDEN SUPPLIES

HURRY, NOW WE ARE RUNning short of topsoil. The soil we have may only last another month. Anyone ordering before May 15 will be charged the old price of $9 a yard, or $65 per 5 yard load, after May 15 the price will go up by $1 per yard. A mixture of sand, manure and black topsoil. Minimum deliveries of 7 yards. Orders taken 7 days week. For prompt and courteous service, phone 386-8272. Please phone a day or two ahead of your delivery date.

B.C. GREENHOUSE BUILDERS. Quality aluminum and glass greenhouses. Automatic vent openers, exhaust fans, etc. See our full-size greenhouse display at the Jaycee Fair. For free brochures, write 783 Hutchinson or phone 385-2841.

VANCOUVER ISLANDS LARGest stock of new John Deere lawn and garden equipment. Good reconditioned trade-ins usually in stock. J. Grieve Motors Ltd., 652-1542 days, 652-4192 evenings.

WILL HAUL TOP SOIL, ROAD gravel, fill sand, very reasonable. 479-6459.

3½ BRIGGS AND STRATTON ENgine, $50 or best offer. 656-4670.

5-YARD DUMP TRUCK FOR hire. Sand, soil, gravel. 479-6459.

Fertilizer

OLD COW MANURE CLOSE TO town, you pick up bag $1.50, limited quantity. 479-5426.

AGED HORSE MANURE FOR sale, $5 picked up or $8 delivered. 656-3004.

AGED HORSE MANURE, $1 A bag, minimum five delivered. 479-6658 or 479-5016.

Plowing, Rotovating and Cultivating

DON'S TRACTOR SERVICE
477-3913
We rotovate, plow, cut grass and brush also, loading and hauling.

ED'S ROTOVATING, BRENTwood and Saanichton only. Reasonable, price approx. $15 big, $20 large, by hour. 652-1088, ask for Ed.

HAROLD'S ROTOTILLING
Powerful 20 h.p. machine, gardens, lawns, will enter 30" gate. Tall grass cut, quick service. 479-1337 or 479-4714.

COOPER TRACTOR SERVICE
478-3143 or 477-5167
Grass or brush mowing, rotovating, loading, hauling, lot cleanup.

DAVE'S LOW COST ROTOVATing high-powered machine, leave message and phone number, 479-4513.

GARDENS ROTOVATED. DIScount to Old Age Pensioners. Satisfaction Guaranteed. 479-3689.

POWERFUL 16½-HORSEPOWER rototiller, big or small garden, average $12-$15. 598-6541.

ROTOVATING
Gardens and lawns, small or large jobs, reasonable. 658-5406.

HEAVY DUTY MACHINE WITH enter 23" gate, 520 average garden, call Murray 598-2165.

Seeds, Bulbs, Plants and Shrubs

CLEARANCE SALE THURSDAY noon till 6 p.m., Sunday May 15th only. Open daily 9 a.m. to 6 p.m. Cabbage, cauliflower, broccoli and brussels sprouts per tray of 6 plants 50c, Geraniums named varities 30 plants in Jiffy 7's 50c each, patio tomatoes, big strong plants in 1 gallon pots $1.35 each, patio tomatoes, parsley, chives tray of 6 plants 50c each per tray, 6" hanging baskets with variety of flowering plants including ivy geraniums and fuchias. 2036 Basin Bay Rd., Sidney, corner Basin Bay Rd. and Mainwaring.

DAHLIA TUBERS, OVER 250 varities, also chrysanthemums, 384-9976.

Topsoil, Rocks and Fill

SCREENED TOPSOIL WITH sand and manure $12 C.Y.
Minimum Delivery 5 C.Y.
Garden Sand $3 C.Y.
Plus Delivery
Sand — Fill
Road Gravel
Drain Rock
Crushed Rock
Bark Mulch — Fine ¾"-1½"
Bark Mulch — Coarse 1½"-3"
E. NIXON LTD.
Office 385-4431
Nights 479-1937
or 479-2995

NO. 1 TOPSOIL
Please don't call me if you want junk top; soil, I sell only No. 1 top soil a mixture of sand, manure and topsoil, 7 yards $65, 14 yards $120, delivered; $9 per yard pick-up, 386-8272. Allow a day or two for delivery.

NO. 1 RICH SCREEN BLACK loam, very clean, easy to spread, 7 yards $65, bag $2.00. Also good topsoil $30 to $40 for 7 yards. 595-8129.

TOP QUALITY SHREDDED TOPsoil, mixed with sand and manure, 10 to 14 yard loads, $8 per yard. Smaller amounts available. Peninsula Bulldozing. 479-1884.

NO. 1 and 2 TOPSOIL
$5.75-$9.50 per yard. 652-3951, 652-1658.
PICKUP ORDERS WELCOME

NO. 1 SCREEN TOPSOIL, MIXED with sand and manure 7 yards — $65, 14 yards—$120. Self-pickup $9—yard. P.J. Trucking, 478-3322.

ALL TYPES OF FILL WANTED. Prospect Lake Golf Course. 479-2688.

GRAVEL SUPPLIES, REASONable rates, free fill, delivery only. 478-7355, 478-2428.

COLOURFUL BLASTED ROCK, you load and haul, $6 yard. 598-4371.

BROWN AND BLACK TOP SOIL mixed with sand, small and large orders. 658-5172 and 479-1582.

VIRGIN SOIL
Rich black shredded peat soil. Call A-1, 383-1532.

BLACK PEAT SOIL, BY SACK, pickup or delivery, 382-2843.

CLEAN FIELD SOIL, $8.50 PER yard delivered. 479-5088.

NO. 1 RICH CLEAN TOPSOIL, 7 yards, $55. 595-0773.

125 PETS and SUPPLIES

TWO FEMALE SPRINGER SPANiels, one black and white, one liver and white, 3 and 1½ years. Good home, must be spayed. 478-2880.

STURDY WELL BUILT DOG house to fit medium sized dog. 592-2938.

FOR SALE: 5-MONTH GERMAN Shepherd, registered. 247-8895, after 6 p.m.

GOOD HOME NEEDED FOR 2-year-old spayed female Afghan. Used to outdoors. 479-4442.

GOOD HOME WANTED FOR large one year old male dog, very gentle. 652-2540.

YOUNG BLACK LABRADOR, 1 German Shepherd, 1 black Spaniel. 479-5868.

VERY PRETTY REGISTERED male, long coat Chihuahua, 6 months, 478-5039.

IRISH SETTER PUPPIES. 6 WKS. Sired by Westcoast Champion. 384-2187, 6-8 p.m.

PEKINESE PUPPETS, 3 RED, 1 silver, also 65 gal. aquarium. Phone 656-4359.

FOUND: FOUL BAY, WHITE FEmale cat with distinctive black markings and collar. 595-6836.

SHEPHERD PUP, FEMALE, 5 months, $40. 652-2597, 652-2352.

TO GIVE AWAY, FEMALE BUDgie, all accessories. Call 592-3003.

LOVABLE LAB-IRISH SETTER cross puppies, $20 each. 479-8737.

PLAYFUL KITTENS FREE TO good homes. 382-5266.

1 PAIR OF COCKATIELS, 1 male, 1 female, $130. 478-7444.

2 SAMOYANS, MUST BE SOLD together, $25 each. 478-5091.

125 PETS and SUPPLIES

REGISTERED WEINARAMERS. Breeder selling two beautiful 5½-month-old puppies — one male, one female — from championship stock, $225 each. For appointment to view call Mr. and Mrs. John Harrison, Oakdale Kennel in Duncan. 748-8742.

FREE TO COUNTRY HOME small male black lab cross, one year old, loves company and good with children. Phone 592-4483 after 6 p.m., Monday to Friday, anytime Saturday and Sunday.

MALE ENGLISH SETTER, REGistered hunting stock, holds point exceptionally well, very gentle nature, black and white ticked. Reasonable 478-1120.

FOR SALE: 3-YEAR CHESTNUT gelding, ½ Arab, ½ quarter horse, goes Western, starting English, very stable, excellent for a beginner. $900 or best offer. 382-1713.

BEARBERRY KENNELS, SALT Spring Island, Norwegian Elkhounds registered puppies for sale. From champion Parents. Ready end May. 112-537-2377.

BEAUTIFUL IRISH SETTER, C.K.C. Registered. 10 months. Trained. Affectionate. 382-6431, 5-10 p.m.

DOBERMAN PINSCHER PUPples, red and tan, born Good Friday; also Oster poodle clipper. 385-1748.

REG. BRITTANY SPANIEL Pups. Sire No. 2 Brittany in U.S. Dam Top bitch on West Coast. Will hunt this fall. 534-2862.

SAMOYD COLLIE CROSS friendly, affectionate, one year old, needs good family home, larged fenced yard. Call 477-5022 after 6.

AQUARIUM FISH AND FROG filter, pump, heater, 25 gallons, $30. 479-5643.

FREE PUPPIES, GOOD HOME. Call 382-2705, 515 Gorge Rd. East.

REGISTERED DOBERMAN pups, 2 males left, 478-9256.

127 CHICKS, POULTRY, HATCHING EGGS SUPPLIES

LAYING AND MEAT CHICKS, also, rare breeds, Auracona, Buff Orpington, Wyandottes, Jersey Giants, Partridge Cochins, etc. 478-7617.

RHODE ISLAND CROSS, 8 weeks, well started pullets, $1.75 each, also birds already starting to lay, $4 each. 642-4343.

128 LIVESTOCK SUPPLIES and EVENTS

NOW OPEN
Sooke Feed, pet food, distributor of Borden's Feed. In beautiful downtown Sooke. Sooke Cash and Carry. Open 7 Days Week.

CADORA CHSA, HACK AND dressage show; May 22nd, 23rd. We have a full schedule of horse and pony classes. For information phone Allison Robb, 652-2833

2 HORSES, FOR SALE OR lease, at Hunt Valley with Adena, half or full lease acceptable. Call Bo, evenings 652-3643, days 652-3293.

VICTORIA RIDING ACADEMY junior show, May 22; Open Show May 23. Judge Miss Donna Woodington of Kirkland, Wash.

SIEGFRIED STEUBEN SADDLE, complete with irons, leathers, girth, and coolback. Phone 592-0709 evenings.

GOATS, REGISTERED SAANENdoe kids, and mature stock. 479-3936.

BAY MARE, 8 YEARS OLD. Western or English, offers. 652-4114.

HAY AND STRAW FOR SALE. 652-7025, 652-1743. No Sunday calls please.

BLACK MAFIA
Registered American Saddle Bred, years old. $1200 firm. 478-0080

3½-YEAR-OLD ½-ARAB GELDing 15.2, gentle, $425. 13" and 15" western saddles for sale. 656-2662.

FOR LEASE: QUARTER HORSE for summer. Young experienced rider wanted. 658-5894.

PUREBRED TOGGENBURG Billy, one month old, offers. 479-6396.

2-HORSE TRAILER, GOOD CONdition, $2000. Phone 595-2089, evenings.

SADDLE, TACK AND BLANKET repairs. Wanted saddles suitable for repairs. 384-7238.

WEANER PIGS, WHITE, $35; 10 weeks old, also first litter sow due in 2 weeks, $300. 642-4343.

ALIMAY'S DREAM, 9-YEAR-OLD thoroughbred mare, excellent show horse. 652-3293, 592-6105.

8-YEAR-OLD WELSH PONY white, good disposition, $250 642-4343.

FOR SALE: YEAR-OLD BLACK filly, gentle, $75 or offers. 479-5915.

YOUNG MILKING GOAT AND doelings. 642-5818.

LOCAL STABLES HAVE STALL available, 658-5981 after 4 p.m.

REGISTERED APPALOOSA gelding, 5525. 479-1160.

FOR SALE: PINTO PONY 11.2 hands, $150. 656-1716.

NUBIAN DOE PLUS BILLY KID; 2 Cross Nubian kids. 479-2988.

HEREFORD, BRED, AND HEREford heifer, 478-5153.

BARRY ALLEN, GRADUATE farrier, phone 478-5278 after 6 p.m.

STUDDENBURG ENGLISH SADdle for sale. 592-5888.

YORKSHIRE BOAR STUD SERvice available. Phone 478-6315.

16.2 GOOD GELDING, WILL trade or sell. 592-1124.

130 HEAVY EQUIPMENT and MACHINERY

MF Massey Ferguson
STANWOOD
EQUIPMENT SALES LTD.
Industrial—Agricultural
TRACTORS
6805 VEYANESS
652-1231
"YOUR LOCAL MASSEY DEALER"

BUTLER BROS. EQUIPMENT
1974 Case 450 Crawler Loader with 4 in 1 bucket, ROPS canopy, good condition, $9,500.
1969 Ford 3400 with loader and backhoe, ROPS cab, ex-city of Nanaimo, nice shape, $5,500.
1968 Case 580 with loader and backhoe, ROPS cab, runs well, $6,500.
1972 Case 580B Loader and Hoe, ROPS canopy, $6,500.
1973 Case 680C ROPS cab, extend-a-hoe, 1½ yard loader, $13,500. 652-1121. DL-00698A.

ONE TD18A TRACTOR, WINCH and blades. Offers. After 6 p.m., 479-7476.

135 FARM IMPLEMENTS

MELROE BOBCAT
HABITAT 2000
694 GOLDSTREAM AVE.
478-0811 DL 00784A
RENT A BOBCAT
Special mid-week discounts!
CONTRACTORS SPECIAL
1970 Ford 1-ton truck and Bobcat loader, $6,500. Excellent terms.
Your Island dealer for Allis Chalmers-Melrose Bobcat Tractors.
1 YEAR OLD, JOHN DEERE tractor, used very little, 12 hp with rotavator, snow plow, 48" lawn mower, bulldozer blade, weighted wheels, new, cost $4800; for $2800. Phone 652-1562 anytime.
10-HORSE, 3-PHASE ELECTRIC motor plus pump for irrigation. Good condition. Phone 743-9309. No Sunday calls please.
HAYING EQUIPMENT, NEW and used. J. Grieve Motors Ltd., 652-1542 days, 652-4192 evenings.
OLDER MODEL 2N FORDSON tractor, new rubber, 652-5557 after 5 p.m.
LETOURNEAU TRACTOR model D 85%, rubber, winch and plow, take trade-in. Phone 595-6849.

135 FARM IMPLEMENTS

BUTLER BROS. EQUIPMENT
Massey Ferguson 12 h.p. garden tractor, mechanic's special, $295.
Case 7 h.p. garden tractor with mower, $395.
New Honda 36" tiller, while stock Good selection of farm machinery tests, $379.
652-1121.
mower, $395.
Case 7 hp garden tractor with now on hand.
652-1121

150 CARS FOR SALE

PLIMLEY
BRITISH LEYLAND
1010 Yates
382-9121

76 AMC JEEP CJV Renegade, 4x4, power winch, dark metallic blue. $6495

75 FIREBIRD Espirit, powder blue, pinstriping, central console, bucket seats. Immaculate. $5195

74 V.W. Beetle 1600cc, standard shift, orange. $2195

74 COUGAR XR7, white Landau roof, with metallic brown paint. Reasonably priced $3995

72 DODGE MONACO S.W., luggage rack, wood grained panelling, runs beautifully. $2695

71 TOYOTA COROLLA 1200 2-door std., clean economy car. Yellow with black vinyl top. Runs terrific. $1395

70 DATSUN 510 2-door, std., yellow, black interior, Webber carbs

150 CARS FOR SALE

VICTORIA DODGE CHRYSLER
ON YATES

CRAZY DAYS

WE NEED SPACE
We have too many fresh trade-ins and no place to put them.

35
CARS - TRUCKS
MUST BE SOLD,
THIS WEEK
AT PRICES YOU
WILL NOT BELIEVE

76 CHRYSLER New Yorker, 2-door hardtop, loaded. Crazy price $8377
76 CORDOBA, radials, power steering, power brakes, radio. Crazy price $5977
76 DODGE D100 ½-tonp ick-up, heavy duty, slant 6 engine. Crazy price $3888
75 FIREBIRD, buckets, power steering, power brakes. Crazy price $4888
75 DODGE D200 ¾-ton pickup with Alaskan camper, automatic. Crazy price $6277
74 MAZDA Wagon, rotary, 4 speed. Crazy price
74 TOYOTA pickup, only 29,000 miles. Crazy price $2577
74 SATELLITE, power steering, etc. ex-police car. Crazy price $1077
73 MAVERICK, automatic power steering, radio. Crazy price $2677
73 CAPRICE, 4 door, hardtop, power windows, power steering. Crazy price $2777

Ask to See Our Own Files

All units have had compression check, new plugs, oil change and lube, and 8 other safety items checked. All are safety tested, carry the 2-year goodwill warranty.
Three-year oil changes to manufacturers specifications — no charge.

VICTORIA
DODGE CHRYSLER
819 YATES
Hours Mon.-Fri. 9-8, Sat. 9-6
DL No. D00867A
384-8174

REG. MIDGLEY
AMC Jeep

The City's Best Buy!

'76 PACER 2 DR.
(The wide small car)
6 Cyl., Automatic, Power Steering, Radio, Whitewall and Wheel Covers.
SALE $3695
WITH A 6 MO. GUARANTEE!

WITH NO DOWN PAYMENT OAC
$113.52 PER MO.
Based on a 42 mos. contract at $14.95 per cent int.

(P.S. 8 — Near New Pacers Now on Sale from $3295)

REG MIDGLEY
MOTORS LTD.
736 Cloverdale
385-8756
DL 00247A

COLLECTOR'S ITEM!
73 VOLVO 1800 ES, Sport Wagon. Automatic, new radial tires, radio. Immaculate, and must be seen! Phone now for PEDRO, 382-6122, McCallum Mtrs. DL00850A.

'74 TOYOTA CORONA
4-speed standard, 27,000 miles, 1 (lady) owner, Victoria driven; regularly maintained, good mileage, AM radio, new Michelin radials; must sell, $2800. 384-8382 between 5-7 p.m.

1975 MARK IV
Black with matching leather interior, all options and moon roof, 22,000 miles in new condition, call Mr. Kenyon, 386-2450.

CONVERTIBLES
1965 Chrysler Windsor convertible, new interior, cruise AM-FM, full power, excellent condition. Also 1962 Chrysler 300—H convertible, very rare. Best offers. 384-2889, after 5 p.m.

1975 FORD LTD WAGON
One owner, new tires, good condition, 35,000 miles, 9-passenger with two-way tail gate. Asking $5100. Terms available. Phone 478-8391 or 592-1321.

1964 CHEVELLE, 51,500 ORIGINAL miles, 6 cylinder standard, new paint, beautiful condition, $1100. 386-8639 between 12 and 7 p.m.

1968 PONTIAC PARISIENNE, power steering, power brakes, good tires, tested till August, no reasonable offers refused. 656-2048.

1960 HUMP-BACK VOLVO PV544, $750. "Drive live through a Bergman Movie". Phone 598-8530 or leave message at 385-1531.

'69 TOYOTA CROWN, REBUILT motor, good condition, moving must sell, $995 or best offer. 382-5892.

'72 VEGA WAGON, AUTOMATIC, 40,000 miles, excellent condition, must be seen, $1,495 or best offer. 652-2254 evenings.

1969 VW 1200, GAS HEATER, good condition, low mileage, extra tires, $1200. 477-3187.

1953 CADILLAC, EXCELLENT drive train, good for restoration, $400. 384-9065.

1976 GREMLIN X, 6 CYLINDER, 3 speed, mags, mint condition, $3,900. 479-5029.

'71 PINTO, GOOD CONDITION, offers on $1200. 656-1917, 656-6263 evenings.

150 CARS FOR SALE

Brian Holley MOTORS LTD.

SUBARU

$100,000
TEST DRIVE

Get a free ticket in the Western lottery for test driving a

1977 Subaru
(ends May 31st)

TO DRIVE IT IS TO LOVE IT!

From $3465
Plus Freight and Dlr. Prep.

Subaruper!

Brian Holley MOTORS LTD.
3319 DOUGLAS
Between Mayfair and Hown and Country
DL 00903A 384-1161

BMW
capital city auto ltd.

1973
BMW BAVARIA
3 Litre, Auto, AM-FM Stereo, Radio, 43,000 Miles, Exel. $8200

1971 BMW 2002
Green, Radio, Gd. Cond. $3295

1971 DATSUN 510
34,000 Miles, Radio, Excel. $1650

1972
VW 7 PASS. BUS
Blue-White, Radio, Excel. $3600

1975 SCIROCCO
Silver, Radio, Excel. $3995

1977 BMW 320i
Demo, Blue, AM-FM Radio

1977 BMW 530i
Demo, White, Fully Equipped
3 New 320i
1 NEW 530i
1 NEW 630csi

D-100162A 386-7508
Capital City Auto
1750 Government St.

BARGAIN HUNTERS
1962 Corvair, 2-door, standard, low mileage, increasing value yearly, offers over $300. 1966 Corvair 2-door automatic, clean good body, paint, not running offers over $350. 1964 Mercury Comet, 4 door automatic, running, could use motor work, $150. 1968 Chev Malibu 18,000 miles on new engine, radial tires and chrome wheels, excellent running condition, $1750, or best offer, for above. 652-1587 or 385-8100.

WAGON!
74 MAZDA 808 station wagon, 4-speed, radio ,39,000 miles. Beautiful condition .MUST GO — CALL PEDRO, 382-6122, McCallum Mtrs. DL 00850A.

MUST SELL
1975 Toyota Celica, GT Esso Car Clinic checked. One owner, low mileage, excellent shape. About $4,000. 385-7156.

1974 ASTRE, HATCHBACK, AUTOMATIC, new tires, tape deck, $2100, 595-7593.

'72 DODGE CORONET 4-DOOR sedan, asking $1700. Call Mike 385-7570.

FOR SALE
'65 Chevy, complete. Telephone 595-3058.

1963 FALCON WAGON, 6 CYLINDER, standard, very reliable, $275. 658-5162.

1976 FIAT 128, 8500 MILES, LADY driven, warranty, moving. 384-6395, after 6.

1972 MAZDA R100, EXCELLENT condition. Must be seen. Offers of $1550. 598-1674.

1971 TOYOTA COROLLA 1200, AUTOMATIC, in good condition, $1100 383-0158 after 5 p.m.

'67 CAMARO 350, CAM, headers, sidepipes. Offers. 384-9225 or 384-1970.

FOR SALE '63 PARISIENNE, '65 Chevy complete. Please phone 595-3058.

1974 TOYOTA SR5, 18,000 MILES, top condition, $3150. Call after 6 p.m. 595-6917.

'67 DART GT HARDTOP, 6 CYLINDER auto., 25 mpg, well optioned, excellent condition. 479-2955.

1972 MAZDA 1800, STATION wagon, clean, low mileage. $2,200. 382-0125.

1971 CAMERO, EXCELLENT condition, phone after 4:30. 477-0894.

'61 VAUXHALL, GOOD RUNNING order, $400. Phone 6-8 p.m., 477-8366 or 479-2647.

1972 MAZDA 616, NOT ROTARY, 21 m.p.g., 49,000 miles, clean, $1500. 383-3198 or 598-7236.

'71 CADILLAC SEDAN
Hard top, good shape, 52,000 miles. Offers. 479-9168.

1962 FALCON 6 CYLINDER, automatic, tested, $225. 478-7003.

'73 DODGER CHARGER SE, $2600. 386-2878.

'71 MUSTANG, V-8 AUTOMATIC, immaculate $2,000. 382-1764.

FOR SALE, '67 ANGLIA, $200 OR offers. 478-7275.

72 PLYMOUTH WAGON 318 AUTOMATIC. 384-7883.

1970 CORTINA DELUXE, AUTOMATIC, good condition. 382-2807.

'67 BUG, NEW MOTOR, NEEDS body work, $700 firm. 658-1115.

'67 MUSTANG, 289, AUTOMATIC, good condition, $1,200. 385-8265.

1975 CHEV IMPALA SEDAN. Offers. 477-7930.

1970 BOSS 302 MUSTANG, Excellent condition, $4,000. 595-8008.

150 CARS FOR SALE

Speedway MOTORS LTD.
AUDI PORSCHE
VOLKSWAGEN

TEST DRIVE
NEW DIESEL
RABBIT
62 M.P.G.

THIS WEEKS SPECIALS

1973 VW
Camper, automatic, radio, pop-up top, a very versatile conversion.
$3995

1974 FIAT X19
4-speed, radio, radial tires, fun in the sun sports car with removable hardtop, snappy yellow and black.
$3495

1973 PONTIAC
Astre GT, 2-door coupe, automatic, power steering, green in color.
$1395

1971 FORD
Torino, station wagon, 6 cylinder, automatic, power steering, radio.
$1395

FAMILY OWNED AND OPERATED SINCE 1953

DOWNTOWN
971 Yates Street
at Vancouver
Dealer Licence No. D-00486A
385-2415

77 MAZDA HATCHBACK $3,345

75 DATSUN 280Z $6495
74 FIAT 128 $1995
74 MAZDA, 5,000 mi.
74 MAZDA 808 $1995
74 DODGE Duster $3695
73 CORTINA AT. $1995
73 VOLKSWAGEN Bus
73 BUICK Luxus $2695
72 CUTLASS S HT. $2895
72 CORTINA 200L $1695
71 AUSTIN 1800 $1595
71 PINTO $1995
70 HORNET, auto $1895
70 TORINO GT $1695
69 PONTIAC 9-Pass. Safari Wagon $1695
65 RENAULT $ 395

TRUCKS
77 GMC Sierra $5695
76 DODGE, 6000 mi. $3895
74 TOYOTA, long box $2895
73 MAZDA P.U. $1895
73 FORD F250 4x4 crew cab., 4-spd. $3595

Blanshard at Johnson
385-1451 D-00803A

HORWOOD MAZDA

'75 VALIANT
4-dr., V8 auto., power steering, deluxe interior, radio, white with green interior, matching vinyl top. 10,000 one-owner miles. Immaculate.
$3795

Brian Holley MOTORS LTD.
3319 DOUGLAS
Between Mayfair and Town and Country
DL 00903A 384-1161

ONLY 1500 MILES
76 Firebird Trans AM 400 automatic, power steering, power brakes, AM-FM 8-track, power windows, power door locks, cruise control, electric rear defogger, all tinted glass, 36,000-mile warranty. Silver with blue interior. Seeing is believing.
Yates Auto Sales
950 Yates Street — DL 01610A
384-2452 388-7722

69 VOLVO, RADIO, GOOD CONDITION, $1200. 1215 - 703 Esquimalt Road. 386-6678.

1974 VOLVO, GRAN LUX, LOW mileage, tape deck, overdrive, $4500. 383-2261.

'66 CHEVELLE MALIBU-283-2 speed auto. $1800. Phone 656-4126 after 5 p.m.

'69 FIREBIRD, AUTOMATIC, AS is, needs work, asking $500. 385-3014.

68 BUICK SKYLARK CUSTOM 2-door, auto, buckets, clean, good condition, $1250. 658-8289.

1976 MUSTANG COBRA II, 4-speed, phone after 5, 479-8563.

150 CARS FOR SALE

EMPRESS
PONTIAC
BUICK
GMC

IT'S BRAND NEW TO VICTORIA!

At Empress, we have always had confidence with the quality of the used vehicles we sell. And now, to back up that confidence, we are offering the
CROWN SEAL
USED CAR WARRANTY!

The CROWN SEAL sticker on the windshield, identifies our 100 per cent, 30-day TOTAL MECHANICAL WARRANTY — and we really mean TOTAL!

Any mechanical failure during the warranty period will be repaired at no cost to the customer — EMPRESS PAYS 100 PER CENT of the bill — both PARTS and LABOUR!

Because our highly qualified technicans have already given the vehicles a thorough and complete inspection, Empress is able to give every purchaser of a CROWN SEAL WARRANTY vehicle, a warranty certificate, and a signed copy of the inspection report.

OPEN
Mon.-Thurs. 9-9
Fri.-Sat. 9-6
2867 Douglas at Topaz
382-7121 D.L. D01227A

TOYOTA

DOMESTICS
76 ASPEN S.W., 6 auto. 9,000 mi. $5295
76 BUICK HATCHBACK, V-8 auto. $4895
76 MONTEGO VILLAGER S.W., air conditioning, trailer package. $6295
76 CORDOBA 2 dr., HT, vinyl roof. $5995
74 TORINO sport 2 dr., HT, bucket seats $3995
72 VALIANT SCAMP 2 dr., HT., vinyl roof $2395
70 FORD GALAXIE 500, 2 dr., HT $ 995
69 VALIANT 4 dr., 6 auto. $1695
68 DODGE 4 dr., sdn. Good family car. $ 495

Saunders and Hitchman Ltd.
2010 Cadboro Bay Road
At Fort and Foul Bay
Dealer Licence D61751A
592-2471

SIDNEY CAR MART
Shop in Sidney and SAVE!
NEW and USED
Cars—Trucks—Motorcycles and Aircraft
9757 5th St. D01591A 656-2432

'69 DODGE DART GT, BUCKETS, mags, 318 4 speed, needs work, best offer by Friday. 478-6579 after 4:30.

70 FORD TORINO SQUIRE, NEW paint, new radials, $2400 or best offer. Phone from 8 to 11 p.m. 479-2943.

71 TOYOTA CORONA MARK II, 1900 c.c. station wagon, automatic, 45,000 miles, excellent, $1495. 478-9289.

1971 PONTIAC PARISIENNE 4-door hardtop, excellent condition. Must be sold. $1495. 384-5321, 385-5542.

1973 MUSTANG GRANDE 351 automatic, power steering, power brakes, mags, 35,000 miles. Lady driven. $3,500. 479-2010.

1970 COUPE DE VILLE, LOW mileage. Beautiful condition. Must be seen. $3995. No trades. 382-2733 after 5 p.m.

1975 SCIROCCO, 5,000 MILES, AM-FM radio. Owner retiring, phone 598-3523, 385-0339 after 5 p.m.

'69 DATSUN, 510, 1,600 CC, 4-speed good condition, best offer. 478-5681.

1973 VOLKSWAGEN BEETLE, first owner, A-1 condition, asking $1950. 595-4374 after 5 p.m.

1958 BUICK, G5, 400, 4-SPEED, 4-barrel, good condition, will consider trade on bike. 592-6805.

'69 TOYOTA, EXCELLENT GAS mileage, new brakes, radials, radio, $750. 385-9985.

1968 PLYMOUTH FOR SALE, IN good running condition. $450 or best offer. 386-8004.

1976 FORD LTD. WAGON, ALL options, 9,000 miles, $4800. Excellent family car. 477-3228.

1970 MERCURY MONTEGO, 4-door sedan, automatic, power steering, small V-8. 388-4678.

1973 FIAT 128, ECONOMICAL transport, 4-Dr. Valid inspection. Evening 656-5817.

SPORTY 1973 COUGAR XR7, vinyl top, wire wheels, deluxe interior, $3,395. 658-5925.

1972 CHEVELLE MALIBU FULLY equipped. Consider older trade $2300. 592-7792.

THREE '61 RAMBLERS, ONE running condition. Best offer. Phone 479-8444.

'73 PLYMOUTH CRICKET, IMMACULATE condition. Must sell — buying truck, 388-4709.

65 METEOR TWO-DOOR HARD top, good body, best offer. 382-0581.

150 CARS FOR SALE

SUBURBAN MOTORS

HOME OF
LINCOLN, MERCURY, MONARCH, METEOR, COUGAR AND XR7, COMET, BOBCAT, '76 CAPRI II AND FORD TRUCKS!

COMPACTS

76 CAPRI II
2.8 Litre, A.T., Radio $5,495
75 ASTRE HATCHBACK
4-cyl., At., radio $2995
75 VW RABBIT Custom
4-cyl., At., radio $3395
74 CRICKET 2-DOOR
4-cyl., 4-spd., radio $2295
74 BOBCAT 3-DOOR
4-cyl., 4-spd., radio $2795
73 VOLVO 4-door "6", A.T., P.S., Radio $3995
73 CAPRI
V-6, A.T., Radio $3295
72 CORTINA WAGON
4-cyl., 4-spd., radio $1295
72 VEGA HATCHBACK
4-cyl., A.T., Radio $895

ASK
About our 12000 mile - 12 month power train WARRANTY!

SUBURBAN MOTORS
3377 Douglas St.
386-6131
Dealer Lic. 00863A

Cornell
CHEV/OLDS
Cadillac
CHEVROLET TRUCKS
Sales/Service 385-5777

76 CADILLAC de Ville
76 MONTE CARLO 2-dr.
76 CHEVETTE, auto.
76 CHEVELLE Classic 4-dr.
76 IMPALA 4-dr. hdtp.
76 NOVA 4-dr., auto.
75 CHEVELLE 2-dr., auto.
75 PLYMOUTH Duster 2-dr.
75 FIAT 128 wagon
74 PINTO 2-dr.
74 VOLVO 142 2-dr.
74 ELDORADO
74 CHEVELLE 4-dr., auto.
74 MONTE CARLO Landau
74 BUICK Century 2-dr.
74 FORD Wagon, 4-dr.
73 DATSUN 1200 2-dr.
73 TOYOTA Celica ST
73 TOYOTA Corolla 1600
72 NOVA 2-dr. Rally
71 OLDS 88 Royale 2-dr.
70 DATSUN 510 auto
71 TOYOTA Corolla wagon
67 FIREBIRD 400
76 FORD Courier pickup, auto.
76 CHEV ½ ton, 6 cyl.
70 FORD E200 window van
68 GMC ½-ton pickup

CORNELL
CHEV-OLDS LTD.
3050 Douglas—385-5777
Dealer Licence D-00681A

ART'S CAR SALES
Now at 642 Burnside E.
383-8302 DL 00285A
72 TOYOTA COROLLA SR5 $3695.
73 ROADRUNNER, loaded $3995
73 DATSUN 610, low mileage $2295
72 TOYOTA COROLLA 1600 $1495.
71 CAPRI, low mileage $1995.
71 MUSTANG MACH 1 $3495.
70 MAVERICK 6 cyl. AT $1495.
68 MERCURY wagon $1395
MANY MORE FROM $150.

1974 VEGA KAAMBACH STATIONWAGON, clean, excellent condition, low mileage, $2100. Call 595-2164.

1964 THUNDERBIRD TWO DOOR hard top, very clean, $1450 or best offer. See anytime 2721 Gosworth, 595-7858.

1969 DODGE CHARGER, 400 CU. in motor, offers on $1800. 383-4984, 1216 Tattersal Drive.

1972 TOYOTA CORONA, 4-SPEED, good condition $1800 or best offer. 598-7683.

1946 BUICK SEDAN, GOOD paint. Needs interior work. $800. 384-9365.

'67 FALCON, 6, STANDARD, runs good, very clean, $375. 478-0273.

1968 IZUZ BELLET, (TOYOTA), good condition, 598-2550.

1975 MONTE CARLO, 9,000 miles. Like new. $4,650. 479-5617.

1971 CORTINA, NICE SHAPE, open to offers. 479-8732.

150 CARS FOR SALE

McCALLUM
DATSUN
VOLVO
McCallum Motors Ltd.

PREPARE NOW!

FOR SAFE
HOLIDAY DRIVING!

76 DODGE ¾-ton P.U. V8, AT, PS, PB with custom canopy (camperized) $5895.
76 GREMLIN 'X'. 6 cyl. PS, PB, mags, wide tires, low mileage $3395.
75 CHEVY ½-ton, long box, van, V8, AT, PS, PB, radio $4995.
74 PINTO 2-door, AT, radio. Excellent condition. $2295
74 MUSTANG II Hatchback 2 Plus 2, V6, AT, PS, PB, radio. Michelin radials. $3695.
74 VALIANT, 4 dr. 6 AT, PS, PB, radio. Low mileage. $3695.
73 GMC ½-ton van, V8, AT, fully carpeted. Ready for camperizing $3595.
73 GMC SUBURBAN Sierra Grande, ¾-ton, 4-door wagon, V8 AT, PS, PB, radio, posi-traction. Ideal trailer towing unit. $4895
73 FORD F100 EXPLORER ½-ton pickup. V8, AT, PS, PB, radio, canpoy. $3695
71 CHRYSLER NEWPORT 2-dr., HT, V8, AT, PS, PB, radio, air conditioning. $1995
76 VOLVO 245 DL. AT, PS, AM-FM radio, roof rack. $6595

100 POINT BCAA INSPECTED!

DOWNTOWN
1101 YATES AT COOK
382-6122 Dlr. Lic. 00850A

COLWOOD
1835 Island Highway
478-1741 Dlr. Lic. D-00850A

Over-stocked

74 FIAT 128 $1473
74 AUSTIN Marina $1851
72 DATSUN auto $1543
71 MONTEGO MX $1875
71 CORTINA $ 647
70 CHEV auto $1011
69 FORD auto $ 922
69 SKYLARK 6 cyl. $ 745
69 DATSUN $ 470
68 AUSTIN, auto. $ 749
68 DODGE Stn. Wgn. $ 910
68 CUTLASS, auto $1825
68 VW Beetle $ 867
68 CHEV auto. $ 448
66 INT. ¾ Ton $ 731
66 SUNBEAM Auto. $ 384
66 CHEV VAN $ 690
65 VALIANT 6 cyl. $ 614
65 RAMBLER auto. $ 325
59 VAUXHALL $ 299

Palm Motors
3342 OAK
(Blk. from Douglas off Cloverdale)
386-8385 D-00641A

'74 ASTRE WAGON
Auto., dark metallic blue with "woodie" panels. Radio, low mileage, local car.
$2395

Brian Holley MOTORS LTD.
3319 DOUGLAS
Between Mayfair and Town and Country
DL 00903A 384-1161

'73 LINCOLN MARK IV, EXCELLENT condition, 40,000 miles, has everything but sunroof. $6500. 384-8830.

1969 OPOL CADDETT, FOR HANDYMAN, needs work, radio, offers. 383-8813.

'63 ACADIAN CANSO, NEW paint, tested, will trade for motorcycle. Phone before 5, 658-5655.

71 CAPRI 2000, SUN ROOF, RADIALS, asking $1800 or offers. 592-1520.

1967 CHEVELLE MALIBU, NEW 396, needs transmission, as is, $1000. 592-1889.

55 CHEV, 2-DOOR HARDTOP, 283, 4-speed, Sharp. $1500. DL 00035A. 382-1255.

SWAP OR SELL, '71 DODGE Charger, for pick-up of van, for $2,800. 592-2545 after 5.

1971 VEGA SATELLITE, MILEAGE, 52,000, 2-door, 4-cylinder, asking $2500 or best offer. 383-7478.

'73 FORD CORTINA, 2-DOOR, good condition, $1,100 or offers. Phone 384-6058.

1966 DODGE POLARA V8, AUTOMATIC, power brakes, good tires. Basic transportation. 385-0657.

150 CARS FOR SALE

DOUGLAS
VOLKSWAGEN
PORSCHE
AUDI

YOUR LARGEST VOLKSWAGEN DEALER ON THE ISLAND

SEE US AT MAYFAIR MALL

MAY 9-14

ALL MODELS ON DISPLAY!

76 AUSTIN MINI, 4-speed $2295
75 MAZDA 808 coupe, 4-speed, radio. $2895
75 FORD GRANADA Ghia, 4-door, automatic. Full power, factory air. $4995
75 CUSTOM Rabbit — 2 door — 4 speed — radio — cloth int. 3500 — No. 710621 yellow. $3595
75 DELUXE Rabbit — 2 door — 4speed—radio—red with white leatherette — 28,000 miles. No. 9809. $3495
74 ASTRE wagon, 4-speed, woodgrain panelling, etc. $2895
74 HORNET, 4-door, automatic $2695
72 VEGA, 2-door coupe, 4-speed. $1795
71 TOYOTA coupe, 4-speed, radio. $1195
70 MAVERICK, automatic radio. $1895
69 FORD T-BIRD, 4-door landau. Full power. $2395

TRUCKS
76 FORD ½-ton, automatic, power steering, twin tanks, and ONLY 350 MILES!! $5395
75 GMC, ¾-ton Camper Special. Automatic, power steering, power brakes $5495
74 COURIER pickup and canopy. 4-speed. $2995
COURIER pickup, 4-speed. $2795
74 MAZDA pickup, 4-speed $3195
72 FORD ¾-ton. Automatic, power steering $3295
71 FORD ½-ton. 4-speed. $1795

100 PER CENT FINANCING
O.A.C.
SCOTIA PLAN

Douglas Volkswagen Ltd.
Porsche - Audi
3329 Douglas Street
388-5466
Dealer Licence 00341A

1976 GRANADA LOW MILEAGE, 2 door, economical 200 CID 6 cyl. power disc brakes, power steering, radio, radials, will look at truck trades or offers for cash. Asking $4,500. 656-3782.

'69 CHEVROLET IMPALA, $650 or best offer. Tested, power steering, power brakes, 2-door hardtop. 388-6362.

1956 HILLMAN, GOOD CONDITION, certified. Excellent for student. Recent tuneup. $200 or best offer. 384-6339

FOR SALE: 1970 AUSTIN AMERICA, standard, good condition. Red with black interior. 54,000 miles. $1,200. 592-6876.

CONVERTIBLE
1965 Mustang, mint condition. 477-2401.

1966 VW BUG, EXCELLENT CONDITION. Asking $900. 592-7429 after 5.

1968 EL CAMINO 307 AUTO. power steering, power brakes. 382-8769.

1969 COUGAR CONVERTIBLE, 351 Windsor, many extras, $1,000 or offers. Call 595-7410 after 5 p.m.

1974 CELICA GT, 5-SPEED, NEW Michelin radials, immaculate condition. 388-7006.

1969 GALAXIE 500, 4-DOOR, good condition. Tested. $700 or best offer. 479-3627.

1965 AUSTIN CAMBRIDGE, WITH radio, excellent condition $600. Phone 642-8932.

1970 NOVA, 6 CYLINDER, AUTOMATIC, good condition, $1450 or best offer. 385-0719 or 595-7988.

63 CHEV, 6-STANDARD, TESTED $225. 479-2468.

'67 FORD MERCURY GOOD CONDITION, $300. 385-4566.

'71 FIRENZA 5, $500. 382-4609.

150 CARS FOR SALE

METRO HONDA

77 HONDA CIVIC
From
$3422

All makes, models, and colours!
PARTS & SERVICE

— SPECIAL —
Immaculate, '67 Cutlass 2-door hardtop, low miles, locally owned. A.T., P.S., P.B., vinyl roof and floor console!
OFFERS!!
70 Maverick
73 GTO
71 Pinto
66 Cortina
75 Camaro
67 VW Camper
72 Fiat 128
74 Spider, 124 Conv't
73 Nova H'back
72 BMW 2002

ALL USED CARS
Government
SAFETY TESTED

NO DOWN PAYMENT

100% FINANCING
O.A.C.

CALL NOW!
388-6921
9 a.m.- 10 p.m.

METRO HONDA
2151 Blanshard
Next to the Arena
Dealer Lic. D.01627A

METRO HONDA

Millstream
CHEVROLET

LOOKING For A New CHEVY TRUCK?

WE HAVE THEM!
Vans, Pickups, Blazers, Suburban, Crew Cab, Nomad Sport Van, El Camino

ONLY 3
MINI MOTORHOMES
LEFT!

— PLUS —
A complete line of Chevrolet automobiles.
GREAT SELECTION!
CHEVETTE TO CORVETTE!

All on Display at MILLSTREAM CHEVROLET
OPEN
MON.-FRI.
8:30 a.m. - 9 p.m.
SATURDAYS
9 a.m. - 6 p.m.

Millstream Chevrolet Ltd.
1730 Island Highway
474-1211
Dealer Lic. D01384A

'73 AUDI FOX
4-dr., auto., emerald green, radio, attractively priced at
$2995
WON'T LAST!!

Brian Holley MOTORS LTD.
3319 DOUGLAS
Between Mayfair and Town and Country
DL 00903A 384-1161

MUST SELL '71 SPORT VEGA, best offer to $895. 478-4047.

1968 CORTINA, 4-SPEED, GOOD condition. 382-2807.

1965 MALIBU SS, 283, $1200, 1216 Tattersall Drive, 383-4984.

1971 DODGE COLT, $995. 479-2490.

1970 MUSTANG, 351 EXCELLENT condition. $2,700. after 5. 595-6077.

'72 HORNET SST 304, $1800. 656-4126 after 5 p.m.

150 CARS FOR SALE

ENSIGN CHRYSLER PLYMOUTH

ENSIGN'S SPRING SALE

Cars Checked by Car Clinics Diagnostic Centre

GOVT. TESTED

2-Year Written Warranty

76 Fury Sport Sub S.W.
76 Volare Premier
75 Chrysler T & C S.W.
76 Valiant Duster
75 Datsun 710 S.W.
73 Olds Cutless S
75 Olds Omega
73 Sebring Plus
71 Pontiac G.T.O.
68 Ford Thunderbird
74 Dodge Colt
74 Mazda 808
77 Dodge Charger S.E.
75 Toyota Corolla
75 Chrysler Cordoba
76 Datsun 280 Z
70 Buick Wildcat
73 Fiat 124 Spider Conv.
72 Dodge Polara
76 Chrysler Newport
73 Buick Century
76 Triumph TR6 Conv.
74 Volkswagen Bug
76 Fury Salon
75 Ford Torino s-w.
75 Pinto Squire s'w.
73 Mercury Montego MX
75 Chev Monte Carlo
76 Chrysler Cordoba
76 Datsun B-210
75 Plymouth Gran Fury
73 Chrysler Newport
75 Dodge Coronet
74 Mercury Cougar XR7
73 Fiat 128
74 Gran Torino
72 Dodge Monaco s-w.
66 Volvo 142 S
75 Dodge Monaco
76 Gran Fury
75 Chevy Nova Custom
75 Meteor Rideau s-w.
74 Torino s-w.
75 Chrysler Newport Custom

PLUS MANY, MANY MORE

No Down Payment
100% Bank Financing
INCLUDING
1977 INSURANCE
O.A.C.

ENSIGN
Chrysler-Plymouth Ltd.
DOWNTOWN
YATES AT COOK
Dealer licence number D495A
386-2411
Open Weekdays
Till 9:00

MALIBU SS
1964 Chevelle Malibu Super Sport, 2-door hardtop, 283 automatic, mint condition, purchased new locally, completely stocked, offers. 2426 Tanner Road.

1973 240 Z AUTOMATIC, AIR conditioning, radials, mags, Dark blue, white interior, 20,000 miles. For information 263-2618 after 6, or 386-6756 ask for Jocelyne (9-4).

1969 DODGE SUPER B 383 NEW paint, mags, low mileage on engine and trans, excellent condition. $1,800 firm. 384-4062.

1972 FORD COUNTRY SQUIRE, 9 passenger station wagon, 400 V-8, automatic, 59,000 miles. Best offer. 478-1493.

'67 PONTIAC EXCELLENT CONDITION $695 or offer, six cylinder, 477-2773.

'72 CORTINA SL, AUTOMATIC, excellent condition, 386-0897 after 4:30.

1966 PLYMOUTH WAGON. $325. 479-5401.

150 CARS FOR SALE

METRO TOYOTA

Springathon
1977 Corolla
From $3298

SPECIAL
74 VOLVO 145
Station Wagon, 4-speed, radio, one owner. $3895

72 MG Midget
72 Comet 2 dr A.T.
72 Toyota Corolla
76 Nova H'back
73 Datsun 4 door
74 Capri V-6, A.T.
73 Gremlin
73 LTD wagon
73 Corona 4 dr. H.T.
72 MK II wgn.
74 Camaro
71 Corolla
69 Charger
69 BMW 2500
73 Corona, A.T.
73 Corolla, auto.
73 Comet 2-door
72 Celica ST
72 Cougar XR7
74 Pinto, automatic
74 Satellite 4-door
72 Corolla 1200, auto.
72 Corolla 1600, auto.
71 Nova 6 cyl.
75 Buick Apollo

NO DOWN PAYMENT
100% FINANCING O.A.C.
NO REASONABLE OFFER REFUSED
Where The Lights Are Bright 'Till 10 At Night!
386-3516
Metro Toyota Ltd.
625 Finlayson
Dealer Lic. 00431A

METRO TOYOTA

Honda CAR CENTRE
YATES AT QUADRA
386-6707
"For a good deal more . . ."
Dealer Lic. 846A

'67 CORTINA 1500, RECENT ENGINE, trans rebuild, new brakes, clutch, master cylinder, good rubber, interior, body fair, at least 30 miles per gallon, $400. Phone after 3 p.m. 382-2462 or 384-3230.

1975 HONDA CIVIC HATCHBACK, 4-speed, 12,000 miles, $2500. 1974 Blazer 4x4 with new tires, 39,000 miles, $4200. View at rm. 112 Oxford Tower Inn.

1964 CHRYSLER, AUTOMATIC, 9-passenger wagon, fully powered, safety checked until January '78, radio and new tires, $400 firm. 383-5057.

1958 DODGE CROWN ROYAL. Heads and valves done. Recent tune-up. Power brakes, power steering. Third owner. Asking $500. 477-1526.

1975 CAMERO, HIGH PERFORMance 350, 4-speed, Laquer black, Craiger Mags and tires, too many extras to name, worth $6,700 will accept any reasonable offer. 595-4569.

'70 CHEVELLE 300 DELUXE, 2 door hardtop, V8 automatic, power steering, power brakes, radio, 70,000 miles, good condition, $1250 or closest offer. Can be seen at 219 West Burnside 3-7 p.m. only.

1975 MERCURY MARQUIS Brougham, spotless condition, every option, exceptionally low mileage. Phone Alan Latt at 478-8117 or Millstream Chev, 474-1211. DL1384A.

16,000 ORIGINAL MILES
1974 Dodge Challenger, red in color, E.T. mags, big tires, Lakers, Gabriel highlackers, immaculate. Must be seen. 2873 Parkview Drive. $5300 firm.

71 Toyota Corona
1900 cc. inches, 3-speed, automatic, good tires, 39,000 miles. Looks new. $1750. 478-7503.

FALCON STATION WAGON, 1963, standard six, custom roof rack, electric tail window, radio, tested, $495. Also, wanted: a later model window od camper van. 595-2460.

1971 METEOR MONTCALM, door hard top, automatic, power steering, power brakes, power win dows, excellent condition, $2200. Call Larry 595-0134.

'75 BUICK LIMITED. FULLY loaded. Immaculate, 25,000 miles, one owner. '72 Volkswagen bus, top condition, one owner. Phone 598-4425, preferably evenings.

66 MUSTANG, 6 CYLINDER, REbuilt, full synchro 3-speed trans, new clutch, paint, nice interior, $1000 or best offer, phone after 5. 385-3576.

URGENT — MUST SELL Sporty 73 Datsun 610, in good condition. Best reasonable offer takes. '68 Chev in running order. Good tor parts. 598-1485.

67 CHEVELLE MALIBU SS. REbuilt motor and transmission, excellent condition. Asking $1,900. 474-1652 after 5 p.m.

1972 TOYOTA COROLLA 1600. REduced to $1295 for quick sale. View 2647 Turner Street, 383-0322 days, 478-6515 evenings.

1966 VALIANT SIGNET, 2-DOOR, hardtop, vinyl roof, bucket seats, automatic, 80,000 miles, some rust, bargain, $395. 384-5827.

MUST SELL THIS WEEK: 1966 Ford Galaxie 500, 4-door hardtop, power steering, power brakes, custom radio. $850 or offers. 592-3364.

'73 PINTO, 4 SPEED, 43,000 miles, 25 plus MPG, extra wheels with snow tires. Best reasonable offer. 477-7054.

'71 FORD, LTD, BROUGHAM, luxury car, loaded with extras, closest offer to $1,475, uncomparable value, 652-3802 anytime.

1974 MUSTANG II AUTOMATIC. Good condition, includes tape deck. $2000 or nearest offer. Phone between 4-7 p.m. 595-1854.

150 CARS FOR SALE

De Pape

$$GREAT$$ SAVINGS

75 FIAT 131
4-dr. auto. radio, 8,000 miles. Cost new $5000.
NOW $3695

76 MONTEGO MX
2-door hardtop, ps, pb, auto, only 8,000 miles.
NOW $4395

73 GREMLIN X
V8 auto., ps, pb, radio, sharp interior.
NOW $1995

77 Porsche 911-S
Targa, stereo, pw, pm.

76 Mercedes 450 SL
Htp. plus convertible top, stereo

75 Olds Regency 98
4-dr., air, stereo, 20,000 miles

76 Capri
V-6 auto. P.S., P.B., 4800 miles, 1-owner, as new!

68 FIREBIRD
V8, auto, p.s. ,p.b., new paint, new motor, mags, sharp! Sharp!

Many More

DePape Motors Ltd.
1407 BROAD ST. 384-8035
D-00264A

PAINTER MOTORS LTD.
GOOD SELECTION OF
PREMIUM USED CARS

76 CADILLAC de Ville	$10,700
74 FIAT, 22,000 miles	$1995
74 GMC ¾, 27,000 miles	$4195
73 PINTO Squire wgn.	$1995
73 PINTO 4 speed	$1795
73 CUTLASS S 2-dr. HT.	$3295
71 ROADRUNNER 4 sp. 34,000 mi.	$3295
71 BUICK Centurian HT.	$1995
70 COUGAR V-8 auto	$1995
69 CADILLAC, loaded	$2595
69 SWINGER 340	$1995
69 FIREBIRD overhead cam	$2195
69 MUSTANG V-8 auto	$2295
68 FIREBIRD 4-Sd sharp	$2495
68 FIREBIRD 400, with air	$2395
67 BEAUMONT 395 auto	$2295
67 CAMARO SS, 30,000 mi.	$2495
67 COUGAR auto. P.S., P.B.	$1595

1512 QUADRA at PANDORA
D-00346A 385-0122

GOOD TRANSPORTATION
1974 PONTIAC VENTURA, 4-door sedan. Small V8 engine, automatic transmission, and radio. For personal service, contact DEREK WICK, Empress Pontiac Buick GMC Ltd., 382-7121, or res., 595-2062. D01227A.

1966 AUSTIN MINI, EXCELLENT tires, radio, tested. Good economy car. Only $775. 382-8670.

TO SETTLE ESTATE, '72 GRAND Torino Squire, excellent, one owner. Serious calls only. 383-8985.

'69 AMBASSADOR, V-8, AUTOmatic, air, good condition. $650. 592-0577.

1972 DATSUN FASTBACK, RADIO etc. Excellent condition. $1,350. 479-2525.

1974 NOVA SS, 4-SPEED, FOR sale. Offers. Phone 642-3153, after 5 p.m.

1958 BUG, GOOD CONDITION, partly fixed up. Asking $625. 383-6531.

1976 DATSUN B210, WHITEwalls, radials, as new. Very low mileage. 382-0787.

1974 COMET. V-8 STANDARD, 3-speed floor shift. Asking $2250 or best offer. 383-7478.

'73 VEGA GT HATCHBACK. EXcellent condition. 41,000 miles. Reasonable offers. 474-1478.

1958 CHEVELLE 2-DOOR HARDtop, 327, mags, good shape. Offers. 385-4928.

1954 PONTIAC LAURENTIAN, original owner, $300. No Saturday calls. 656-7182.

1958 DODGE MONACO STATION wagon, 9-passenger. $1,600. 385-5252, after 6 p.m.

'62 ACADIAN TRANSPORTATION Special, 2-door hardtop. First $150 takes. 479-8945.

'71 VOLKSWAGON SQUAREback, fine quality car, one owner, well looked after. 477-9310.

MUST SELL, TOYOTA CELICA, 1973, good shape, best offer. 652-2244.

'73 CELICA, VERY CLEAN, LOW mileage, radials, mags, must be seen. 385-2698.

1970 MAZDA NICE CAR, TESTed, $750. Must sell. 477-5342.

1973 MAZDA R100, 10,000 MILES on rebuilt motor. Offes. 598-7052.

1964 VOLVO P544, COUPE, $1100 or trade for van. 386-8037.

1959 PONTIAC, 283, GOOD CONDITION. Offers. 592-0343.

1967 CUTLASS. FAIR CONDITION. $500. 382-7370.

1969 PONTIAC, REBUILT MOTOR open to offers. Phone 479-8732.

1960 CORVAIR — $125
477-4111

'68 CORONET 500, 392 HEMI, offers. '69 Cortina, $1000. 592-6692.

1966 ACADIAN, 4 DOOR, 6 AUTO. tested. $575, or best offer. 479-1249.

'74 HONDA CIVIC, 18,000 MILES, well kept. 598-3682 after 5 p.m.

151 SPORT, IMPORT CARS

75 HONDA CIVIC. 16,000 MILES. Like new. With extras. Offers on $2,700. 592-3767, 595-5034.

1959 CORVETTE REMOVABLE hardtop, 327, auto., mags, headers, tested. 382-1255.

1970 TVR VIXEN, EXCEPTIONAL condition throughout, $3700 or best offer. 478-1954.

FIAT X19, 1974, SPORTY PLUS economy, good condition, $3800. Work 386-5121, home 382-3776.

'72 MGB 35,000 MILES, RADIAL tires, radio, excellent condition $2750. Phone 598-4122 after 5.

ALFA ROMEO SPYDER 2000, 1975, 18,000 miles, offers to $7000. 382-8033, after 5 p.m.

'71 MGB, RADIALS, RADIO, good condition. Best offer over $2000. Call 384-6585 after 6.

1975 MG MIDGET, RADIALS, 18,000 miles, good condition. Phone 652-1444.

'72 TRIUMPH SPITFIRE, 36,000 miles. Both tops, $2,800 or best offer. 656-6119, after 6 p.m.

1975 FIAT 124 COUPE, FINE quality car in excellent condition, offers to $4500. 592-0684 evenings.

BEAUTIFUL VOLVO, 1800E, Sports Coupe, Collectors item. $5200. Phone 656-2654.

ROLLS ROYCE, 1936, MECHANIically restored. Body requires repairs. 477-3401.

1973 FIAT SPIDER, 30,000 MILES. Excellent condition. Must be seen. $3600. Must sell. 479-7273.

1960 AUSTIN HEALY 3000. RESTored. Asking $3,400. Phone 384-1797.

1969 MGB. RUNS WELL. $1600 Must sell immediately. 592-3186.

1934 AUSTIN 7, ROADSTER. RESTored. 477-3401.

1959 PORSCHE, $2,000 FIRM. 1,600 cc. 474-1552.

'74 TRIUMPH TR6. EXTRAS, $4300 or best offer. 598-1531.

1964 MGB. $500
478-8615

151 SPORT, IMPORT CARS

1975 911S PORSCHE COUPE, silver metallic, sun roof, red leather interior, Koni Shocks, Forge alloy wheels, Blaupunkt stereo-radio, power windows. Phone Mrs. Fisher, 368-7311 weekdays, 8 a.m.-4 p.m., 595-1939 weekends and evenings.

SACRIFICE '72 PORSCHE 914 IN excellent condition, painted in bright yellow, fuel injected, Targa roof, heavymags, stereo cassette player and radio, firm price $4700. Call after 5 p.m. also Saturday and Sunday mornings 477-1948.

FOR SALE: 1966 JAGUAR 3.8S, $4,000 firm. Immaculate condition. All leather interior with wood dash, automatic, radials. Call 286-6221 in Campbell River. Cst. Snow.

'75 VET, PANEL TOP, CUSTOM paint, 25,000 miles. Company car. Reduced for quick sale. $7200. Phone 388-6474, 9 to 4 p.m. Monday-Friday.

1968 TRIUMPH SPITFIRE MARK III, rebuilt engine and overdrive, clutch, pistons, plus more. Terrific condition, bills to $3500. Best offer. 386-9486 after 5 p.m.

FOR SALE '69 TRIUMPH TR 250 mechanically sound, needs bodywork. Surrey top, hard top, convertible. First reasonable offer. 1223 Sunnyside, 383-2504.

'72 PORSCHE 914, APPEARANCE group AM-FM, 30-40 M.P.G. Magnesium rims, excellent, $3500. 652-2966.

PORSCHE, 1960, 356-B, SUPER, Convertible runs good, needs body work. Restoration parts included. $1750 firm. 477-8782.

1972 VOLVO
Must sell, $2,700. Good condition. Six new radials, 4-speed. 595-5183, 595-3952.

1963 MERCEDES BENZ, 220-S AUtomatic, power brakes, power steering, radials, Michelin tires, very good condition. $2450. 658-1093.

1964 VOLVO. NOT ROAD TESTed, excellent for parts. $150. Geoffrey, 384-9998 (home) or 383-3113 (office).

1977 HONDA CIVIC, AS NEW, full waranty, 2,500 miles, radio and mouldings, $3,250. 385-2907 or 386-5194.

1974 RED CAMARO 350, STICK shift, auto, pipes, big boots, air shocks! spoilers $4,300. One owner, leaving country. Phone 743-5361.

IMMACULATE 1973 V12 XKE Roadster. Meticulously kept with 25,000 miles, $12,000 firm. 595-5062 or 382-1931.

1976 FIAT 131 FOUR-DOOR sports car, 16,000 miles, 8-track, radio, like new, $4500. 479-3419 after 6.

67 TRIUMPH SPITFIRE, NEW transmission, clutch, tested until May '78, $1000. 385-3576 after 5 p.m.

JAGUAR 4.2
1968 Sedan. Immaculate. Owner going overseas, offers. 479-2836.

'73 MG, EXCELLENT CONDItion. Michelins, new clutch. Offers. 477-2886, after 5.

LIKE NEW, 1976 MINI, MANY options, 6,100 miles, mags and radials. $2,950. 477-6120.

'73 MG MIDGET, 25,000 MILES, roll bar, excellent condition. $2800. 592-9858.

'56 CORVETTE, ALMOST RESTored, much new, $5129. 479-2748 after 4:30.

'74 TR5 OVERDRIVE WITH many extras. In excellent shape. 384-3956 after 5.

XKE ROADSTER, 1969, RADIO, zero miles after extensive engine overhaul. 743-2844 (Cordale Hill).

1974 VOLVO 142, 27,000 MILES, excellent condition. Radial tires. Phone 598-8348.

1969 FIAT 124 SPYDER, GOOD motor, paint, top, radials. 383-9815.

CLASSIC MG-TD ROADSTER, beautiful condition. 385-5950 offers.

154 TRUCKS, BUSES and VANS

4-WHEEL DRIVE
$2995
1—1971 JEEP station wagon. 4x4, with electrical winch and power steering.
$2995
2—1970 JEEPSTER Commando. Automatic 4x4, safety tested. Locks and runs great.
LET'S SEE YOUR OFFER!
Please ask for FRED MAGUIRE, for personal service and appointments. Empress Pontiac Buick GMC LTD., 382-7121 or Res. 592-3130 DL 01227A.

1964 ECONOLINE FORD, CAMperized with new 6 cylinder engine, brakes, wiring, shocks. To be traded for non-camperized one, or sell $400, or offers. Must sell. 350 Sylvia St.

1974 ¾ TON GMC PICKUP, 4-wheel drive, Warn electric winch. Complete with camper that raises and lowers. Mileage 26,192. Full price $5,500. 595-4486, 1425 Grant.

'61 INTERNATIONAL VAN PARTly camperized, includes propane stove, water pump, sink, $600 firm or equivalent value in stereo components. Box 96 Mill Bay or 743-5622.

MUST SELL OR SWAP FORD flatdeck converted from 1962 Ford sedan, power steering, power brakes, radio, heater—anti-freeze and tune-up, etc., government tested. $250 or offers. 592-4672, 2278 Pacific.

1975 FORD RANGER XLT ¾-TON Super Cab, 460 automatic, air conditioning, many extras. 1975 Nomad 10' camper, deluxe model, new condition. Will sell separately. Phone 743-2110.

1974 ¾-TON DODGE 318, 4-speed, power steering, power brakes, dual tanks, radio, tapedeck, heavy-duty bumper, tire rack, 37,000 miles, excellent condition. Asking $3,800. 479-3842.

1965 CJ5 JEEP 4X4, FACTORY steel top, rebuilt motor, new clutch and brakes, good running gear, full roll cage, front hubs, Munroe off road shocks, radio, government inspected. $1995. Phone 245-2259.

Z1975 FORD ¾-TON WITH PS, PB, automatic transmission and extras plus 8 ft. Security Camper fully equipped. 478-7222.

'68 CHEV PICKUP, 6 CYLINDER 4-speed, tested, good condition, asking $1200. 479-2819.

'73 ¾-TON FORD CUSTOM, sunroof, 4-speed, sale or trade down. 112-477-5354.

'71 FORD ½-TON CAMPER SPEcial, power steering, power brakes, radio. $2550. 477-6581.

1966 CHEV HALF TON WITH camperette. $975 or best offer. 652-4204, 5 p.m. to 7 p.m.

SNO-BIRD RECREATIONS LTD.
1610 Cedar Hill X Rd. 477-7713
Campers—Trucks—Van Inserts

4X4 1974 LANDCRUISER, WINCH, etc. $4300. 304—1357 Esquimalt Rd.

1955 VW WINDOW VAN, CAMperized, sunroof, sun windows. 114 Ladysmith St. 382-4418, 384-7592.

GETTING MARRIED. MUST sell, 1971 Ford Econoline van, reasonable offers. 386-7389.

1970 VW CAMPERIZED VAN, clean inside-out, good condition. 386-0541.

'75 DODGE ½-TON, LIKE NEW, 13,000 miles, Must sell. $2999 or best offer. 474-1859.

1965 CHEV, ½ TON AUTOMATIC with canopy. Good running condition. Power steering. $800. 385-8542.

1968 FULLY CAMPERIZED VW van, body and motor in very good condition. $2700. 598-3879, evenings.

'72 TOYOTA PICKUP, 2,000 CC, 4-speed, new brakes, $2,099. 479-7924 or 385-7352.

1972 FORD 2 TON 12' VAN. HYdraulic tailgate. Excellent. 595-1558.

1975 FORD SUPERCAB F-100, V-8, automatic, radio, extras, $4400. 595-6429.

'73 PLYMOUTH FURY III, '74 Dodge pickup, '46 Ford bus will accept trades. 385-7380.

ONLY 8,000 MILES, '76 DODGE van camperized, asking $4500. 385-4029.

1962 ¾-TON 4x4 FOR
384-1445.

'75 FORD E250 VAN, CUSTomized. Offers on $6500. 477-4876.

1969 IHC 2 TON WITH 16' VAN, V304, 658-8014.

1974 VW WINDOW VAN. 386-8002 after 6 p.m.

'69 DATSUN PICKUP, CITY tested, $975. 474-1344 after 6.

1969 DODGE TRUCK, 318, 4-speed, $1500. Call 385-9681.

1964 MERCURY PICKUP, 6 CYLinder standard, $800. 652-1658.

'67 JEEP WAGONEER, P.T.O. winch, good condition. 598-5788.

154 TRUCKS, BUSES and VANS

ENSIGN Dodge TRUCKS AND RECREATION VEHICLE CENTRE

QUADRA AT CALEDONIA

Top Quality Used Trucks

75 DODGE
½ ton PU, 8 cyl. auto, P.S., P.B., AMFM 8 track, canopy
Sale Price $4395
NO DOWN PAYMENT
$128 FOR 48 MONTHS OAC

PLUS
69 DATSUN pickup
73 INTERNATIONAL
74 TOYOTA PU with camper
74 FORD ¾ ton p.u.
75 DODGE ½ ton p.u.
75 DODGE B200 van
75 DODGE Kary van
75 DODGE Club cab
76 DODGE B200 van
76 DODGE power wagon
76 DODGE 1-ton p.u.
76 RAMCHARGER 4x4

PLUS MANY MORE
SEE THE TRUCK SPECIALISTS AT
ENSIGN
DODGE TRUCK CENTRE
QUADRA at CALEDONIA
386-2411
Ask for Truck Sales
Dealer Licence D-495B

ART'S CAR SALES
Now at 642 Burnside E.
383-8302 DL00286A

76 RAM CHARGER 4x4	$7995
72 FORD Econline Van	$2995
71 DODG E100 Van	$1495
71 CHEV ¾ ton	$2495
71 VOLKSWAGEN Van	$1495
63 ECONOLINE Van	$ 695

1977 FORD
CLUB WAGON CHATEAU
460 V-8, 9 Pass., smoked glass loaded. Only 3,000 miles $7995.
S. J. PEDEN LTD. D-27878
2855 Quesnel St. 386-3464

'75 K-5 BLAZER 4-WHEEL drive, 18,000 miles, 350 standard trans., power steering, power brakes, removable hardtop with convertible soft top, $6200. 387-5021, 8:30-4.

1969 ¾-TON PICKUP, AUTOMATIc transmission, power brakes, good rubber, good mechanical condition, no rust. Reduced to $2,300. 595-2833.

1966 CHEV. ½-TON PICKUP, 6 standard, good tires, radio, 70,000 miles, good condition. Offers to $900. Phone 478-8768.

4X4 TOYOTA LAND CRUISER, 1973, Warn hubs, radials, 8' wheels, good shape. 478-0602 or 478-4562.

1975 CHEV, 5-TON, 20' ALUMInum box, side loading door, 15,000 miles, 5-speed, may be seen at 2777 Bensen Place. $7,885.

GOING OVERSEAS, SELLING 1975 camperized Dodge van, Kayak. Phone 387-2787 days, 384-1987 evenings.

1971 GMC ½ TON, PERFECT running order, needs body work, asking $2300. Call between 4:00-7:00 p.m. 388-5260.

LEN BARKLEY INTERNATIONAL
New and Used Trucks
517 Herald 388-5508

1975 CJ5, 13,800 MILES, 4-SPEED Warn hubs, radio, hardtop, in rear nice shape. No reasonable offer refused. 478-6680.

1972 FORD ¾-TON, 360 FOUR-speed, posi-track rear end, new dual exhaust, two-tone paint, disc brakes. Just tested. $3350. 478-0866.

'73 DODGE VAN ¾-TON, V-8, AUtomatic, power steering, power brakes, long box. Low mileage. 479-2342.

1972 CHEV. ¾ TON, 350 AUTOmatic, power brakes, power steering, 17" split rims, excellent condition. $2985. 479-1203.

1956 FORD VAN, MAGS, chrome side pipes, new 6 motor, automatic, new seats, paint. $1100. 382-1255. DL 00035A.

SALE OR TRADE
'67 Bus, partially converted, in-excellent condition, phone 385-7861.

1974 DODGE WRECKER, EXcellent condition. $17,000 or offers. 642-3855.

65' GMC VAN, INSULATED, buckets, etc., tested, $595 or offers. 477-4553.

1974 FORD ECONOLINE VAN, E200, V-8, automatic, camperized. 388-5763.

72 FORD COURIER CANOPY, 8-track, fog light and air horn. 595-5115.

1969, CJ5 JEEP, V6 MOTOR WITH overdrive, $2,800 or best offer Phone 245-2329.

4X4 DODGE 1961 ONE TON, short wheelbase, $1200. 479-7607 after 6.

1965 FORD 6 CYLINDER, STANdard, good tires, needs paint. $600 478-8391 or 592-1331.

67 DODGE 2-TON, FLAT DECK, need transmission, $700. 479-7607 after 6.

71 FORD ¾-TON XLT, V-8, AUTOmatic, poor condition. $750. 478-7814.

1972 DATSUN PICKUP, CANOPY, radio, excellent condition. Best reasonable offer. 384-0168.

'73 FORD HALF-TON, F100, $1900. 383-9085.

1975 JIMMY 4X4 21 MILES TO the gallon. Many options. 384-5238.

154 TRUCKS, BUSES and VANS

77 FORD VAN
V8, AUTO, P.S., FM RADIO, CAPTAINS CHAIRS. ONLY 3,000 MILES. FACTORY WARRANTY AVAILABLE. ASKING $5800.

73 FORD ½ TON
New drive train 428 V-8 auto, 411 gears, hi-rise double pumper Holley cam, new mag wheels, new tires. Special custom interior, with black naugahyde tuffed head liner, bucket seats, carpeting, built-in CB and VHF Scanner, 8-track FM stereo, fibreglass canopy. A ONE $10,000 doing it up. Asking $7995.

DE PAPE MOTORS LTD.
1407 Broad St. 384-8035
D-00268A

1976 FORD 250 RANGER XLT Camper Special. Power brakes, power steering, automatic. 5,000 miles. Will take small car in trade. 595-6001.

1974 FORD F100, PICKUP, VERY clean, 55,000 miles, mainly highway, 6 cylinder standard, wood canopy, $2500. 478-9194 after 5 or on weekends.

1976 FORD ½-TON CAMPER SPEcial, power steering, power brakes, pin stripping, low mileage, excellent shape, must sell 384-1237 or 592-0337.

73 FORD EXPLORER ½-TON Pickup, V-8, automatic, power steering, power brakes, factory canopy, like new, 28,000 miles. 592-0139.

TRUCK FOR SALE 1976 CHEV Scottsdale C60 with 15' aluminum van nearly new under warranty. Privately owned. Phone 477-3368 or 386-6640.

75 GMC WINDOW VAN. POWER brakes, power steering, automatic transmission. Radio. Radials. $5,600 or best offer. 384-2002 or 384-7517.

59 LANDROVER STATION wagon, 4-door, direct drive winch, engine completely rebuilt, new clutch, body good condition. $1,500. 479-7259.

71 BLAZER FOUR-WHEEL drive, power steering and new power brakes, V-8, automatic, new tires, good condition, $2795. 112—748-3010.

MUST SELL 1972 GMC ¾ TON, power winch, 4 speed. In above average shape. 478-9694, after 6 p.m.

70 TOYOTA C/W CAMPER
Was $2395 NOW $2100
S. J. PEDEN LTD. D-27878
2855 Quesnel 386-3464

1975 JEEP CJ5, 6 CYLINDER, metal top, 7500 miles, super shape, $4500 firm. Phone collect 539-2446 Galiano.

1974 FORD 1-TON FLAT DECK with sides, 350, 4-speed, power steering, power brakes. Offers taken 478-3730 evenings.

'74 TOYOTA HI LUX, LONG BOX, A-1 condition, canopy, air shocks, ready for your camper, $3195. 384-6838 after 4 p.m.

1976 F250 FORD SUPERCAB, 4 speed, 12,000 miles, excellent condition. 386-9703.

'65 GMC VAN, REBUILT 283, tires, $700 or best offer. 385-6620.

1972 ¾-TON TRUCK, REBUILT trans and rear end, $2600. 479-8732.

1967 GMC LWB ½ TON FLEET side, 292 3-speed, $800. 382-5266.

158 TIRES

DRESS-UP
your
PICK-UP, Van, 4 W.DR.
CHROME & WHITE
Spoke Wheels
ALL TERRAIN TIRES
Armstrong TruTrac
Monaco-Cooper
SUPER WIDE
50 & 60 Series Tires
BFG T-A's Super Cats
Road Huggers
LARGEST STOCK
On Vanc. Island
Open Mon. to Fri.
8:30 to 5:30
Sat. 8:30 to 12:30
QUEENLAND DISTR. LTD.
851 VIEWFIELD RD.,
ESQUIMALT 384-8072

GENERAL Radial Tire SPECIAL
MAY 9TH TO 14TH
D & D TIRE
1620 BLANSHARD
382-7283

Spotlight Specials
4 PLY NYLON WHITEWALL

E78x14	$23.50
F78x14	$24.60
G78x14	$25.90
G78x15	$25.90
H78x15	$28.90

GOLDEN MILE TIRE 382-8228

5 NEW, 7.00-16 GOODYEAR, GRIP tire, on 6-bolt, GM rims. 652-3548.

2 L-60 TIRES AND KEYSTONE mags, 10", for Ford 14". 385-6351.

160 PARTS, ACCESSORIES

B.C. AUTO WRECKING LTD.
Now dismantling most makes of cars and trucks. 652-1181.

NEW '55 CHEV SEDAN TINTED windshield, all re-chromed interior mouldings, rear bumper, bumperettes and tail-light rims, never used. 384-5536 after 4:30 p.m.

'39 STUDEBAKER, 2 DOOR coupe, complete, $450. '71 Epic motor, 40,000 miles. '65 Ford car parts. '57 ¾ ton International transmission, offers. 479-2966.

WRECKING 69 FORD ¾-TON, all parts available, 4-our speed transmission, also parts for Chevy 4-cylinder engine. 642-3926.

BRADON PTO WINCH, COMplete, for sale or trade for electrical winch or Chev 8-stud mags and tires. 478-2622 or 474-2001.

64 FALCON 2-DOOR BODY parts. Also 351 Windsor, $225. Air shocks $65. Mags and tires $95. 478-9700.

WRECKING PONTIACS 1963 2 door hardtop, 283 automatic, 1967 4 door hardtop, 283 automatic. 652-1283.

VICTORIA 4 WHEEL DRIVE
FREE WHEELING HUBS for any make of 4-wheel drive. D-12531, 557 Hillside at Rock Bay. 386-5511

'74 VEGA ENGINE AND 3-SPEED automatic, 29,000 miles, good condition, best offer this week. 385-5063 after 5 p.m.

1969 FORD 250 CUBIC INCH, 6 cylinder motor, 44,0000 miles, $200 or best offer. May be seen in car before Saturday. 592-9190.

1962 CORVAIR, STANDARD, ALL good condition, for parts. 478-2824, 478-7886.

FOR SALE, '66 AUSTIN 1100 transmission, other parts. Phone 478-5059.

'65 PONTIAC. LIKE NEW, AUTOmatic transmission, good rubber, etc. 656-1867.

1946 5-PASSENGER PLYMOUTH coupe for restoring, any offer. 478-1972 after 4.

COMPLETE FOR PARTS
'66 Nova 2 door hardtop, 6 automatic, $225. 478-4248.

WANTED: COMPLETE SET OF 13" wire wheels and adapters. 595-1747.

CHRYSLER 383, 2-BARREL, AND transmission. After 6 p.m., 478-9360.

WANTED STANDARD TRANSmission whole or parts. 1965 Ford compact. 598-4367.

'65 COMET V-8 AUTOMATIC, parts or complete $100. 382-5266.

'53 METERO FOR PARTS, phone 388-9532.

160 PARTS, ACCESSORIES

OPEN NOW
Come and see Victoria's largest stock of Hi-Performance auto accessories and parts.
Mon.-Fri. 9-9. Sat. til 5
D. G. AUTO
3244 Douglas 382-4012

SPRINGS
We sell and install Dendott Overload and helper springs (leaf and coil) for cars and trucks, including import models. 384-0213.
— Parts and Repairs —
LOGAN'S R.V. SERVICE CENTRE
650 Burnside near Douglas

227—4 BARREL RUNNING, 4 Quadra Jets manifold, $20; Dual point and coil, $50; 350—2 barrel and manifold, $25; 1960 rag top body, $100; 55-57 side mount bellhousing, $20. 479-7047.

RADIATOR REPAIRS, FAST TOP quality repairs at Maurice's Auto Body, 427 Bata St., phone 386-3381 or 384-8094. Located behind the Burnside Pay and Save Gas Station.

'67 MUSTANG FOR PARTS, CALL Anytime. 595-0115.

FORD 351 CLEVELAND, 4 BARrel, parts, new and used. 384-2369.

283 3 DEUCES, CAM, HEADERS and front mount. 478-6832.

'67 DART GT, HARDTOP, whole or parts. 478-3464.

283 CHEV ENGINE, NEEDS REbuilding, $50, trades, offers 385-3953 evenings.

FIBERGLASS FRONT END FOR '55 chev, tilt front end, 749-3786 after 5.

FOUR BARREL CARB AND manifold for Ford small block, $45. 479-3153.

TORKER MANIFOLD WITH HOLley 2-barrel carb., was on Chevy 350, $80. 385-9864. After 6.

TWO EG MAGS WITH GRABBER 60s and Hijackers. Rob 598-3198.

425 OLDS ENGINE, RUNS WELL, $450. 385-7687.

166 CARS AND TRUCKS WANTED

WANTED TO BUY
TOP QUALITY CARS
DePape Motors Ltd.
1407 Broad St. 384-8035

CASH
For your clean used car. Phone for appointment, Vern Geisler, 386-2411, Ensign Chrysler Plymouth Ltd. DL00495A.

WANTED: SINGLE AXLE GRAVel truck. 479-1750.

168 CAMPERS, TRAILERS and MOTOR HOMES

IMPALA CAMPING WORLD

FOLD-DOWN TRAILERS
Lionel, Lexta, Leisurecraft
11 floor plans on display
from $895
BOOK RENTALS NOW
TRAVEL TRAILERS and 5THS
Allio's Kit Road Rangers, Boler, Bona Vista, Sprite.
MINI and MOTORHOMES
Winnepao Empress, Aquarius
All sizes on display
TRADES WELCOME
Propane — Accessories
Service — Sani-Station
7 DAYS A WEEK 656-5504
Pat Bay Hwy., Sidney Dir. 26-635

RUSS HAY
Leisure Products Ltd.
2538 Government
384-1014 384-4722

1977 BONAIR
FOLD-DOWN TRAILER
MODEL 850, sleeps six, 1200 lbs., 2-burner stove, ice box, curtains, spare tire, propane.
Priced From $2,495
BOOK NOW FOR RENTALS
ENQUIRE ABOUT OUR RENTAL PURCHASE PLAN

RV RENTALS
—MOTORHOMES
—TRUCK and CAMPER
—CAMPERS For Your Own Truck
FROM $75 WEEK
RESERVE NOW
386-3464
S. J. PEDEN LTD.
2855 Quesnel St.

WILLE MOTORS
LARGE SELECTION
of RECREATIONAL VEHICLES
SEE our CAR AD
In Today's Classified
CLASS 150
WILLE MOTORS LTD.
3240 Douglas at Cloverdale
382-2313, OPEN 9 'til 6 P.M.
D-00840A

YOUR HOME AWAY FROM home. This weekend when you buy this 1975 Toyota Truck, Canopy and Travel-mate Camper. Truck like new, with only 20,000 easy driven miles. Camper used only 3 wks, like new with 3 way fridge, stove and oven, furnace, lots of cupboards. Price only $5995. 595-0342, after 6 p.m.

BUS FOR SALE. MUST SELL before end of month. Converted into home. Very clean. Could stay on lot. Asking between $1300 - $2000 or better offer. Lot very cheap. 474-1485.

GMC BUS — MOTORHOME NEW 350 engine, excellent tires, propane fridge, stove, oven, furnace, pressure water system, sleeps 4-5. Offers on $5,300. 478-1062.

1973 17½ FOOT ALJO TRAILER, sleeps 6, toilet and holding tank. Furnace, 2-way fridge, 2 burner stove, oven, all in good condition. $2700. 383-2666.

1971 22-FT. FIREBALL TRAILER, sleeps 6, bath tub-shower, dual holding tanks, tandem axles, excellent condition. $3000. Port angeles. 457-5180.

1972 AIRSTREAM ARGOSY 20, fully equipped, sleeps four, immaculate condition, less than 5000 miles. Offers. 598-7501.

16-FT. ARISTOCRAT LOWLINER, excellent condition, twin propane tanks, spare tire, icebox. Asking $2200. 477-9954.

HARDTOP TENT TRAILER. Good condition. Sleeps 6. $850. 478-0154.

FIFTH WHEEL, MUST SELL, unemployed, 1976 custom built Seabreeze, $7600. Phone 598-3612.

'73 AIRSTREAM SOVEREIGN Land Yacht, 31' Equipped for year round living. 479-4485 after 6 p.m.

1975 8'6 CAMPER, LOADED, plus 1976 F250 Supercab both excellent condition. 386-9703.

1975 35' TRAVEL-EZE WITH TWO tip outs (park model). Fully loaded. $10,900. 478-3680.

'73 5TH WHEEL TRAILER AND '74 Ford F100 truck offers over $8000. 478-5097 after 5 p.m.

RENT A SELF-CONTAINED mini-motorhome, $25 daily with free mileage. 477-0968, 477-2333.

SPORTSCRAFT HARDTOP TENT trailer, fully equipped. 385-8454.

1972 SOFT TOP TENT TRAILER. Excellent condition. $350. 478-6274.

168 CAMPERS, TRAILERS and MOTOR HOMES

COASTLINE TRAILER CENTRE

Open Weekdays 'Til Dusk and Every Sunday
We're Having Our
10th Anniversary PARTY
This Weekend
ON SATURDAY
—Come in and view the many 1977-trailers and motor homes
—Enjoy a coffee while you browse
—Take advantage of our
—10 PER CENT PARTS DISCOUNT
—Buy a new trailer or motorhome and we'll include an automatic awning
—Free draw for a door prize
—$10 a foot BONUS DISCOUNT for deals written during show
—PLUS LOVELY HOSTESS TO SERVE YOU
PLUS
ON SUNDAY
—CFAX ON LOCATION
—Coffee and donuts
—RADIO SPECIALS
—PLUS A SPECIAL SURPRISE
A REAL FUN Weekend is Planned
—PLEASE JOIN US
COASTLINE
TRAILER CENTRE
1621 Island Highway 478-0933
(Across from Colwood's Farmer's Market). Mon.-Sat. 10 a.m. 'til 5 p.m., Sun. 1-5 p.m. D-113719.

DOMINION MOTORS
HOME OF
LAYTON — HOL

169 MOBILE HOMES AND PARKS

DREAM??? DESIRE???
Beautiful retirement park. 5 miles from downtown On bus route
Gorge Vale Golf Course 1 mile Fishing and Marina's near by

DREAM? No. A reality today

DESIRE? Yes. Relaxed living at its best

Choice lots are now available in this ultra modern adult community. Act today to insure your choice of your new home and location.

Ronyvon
974 GOLDSTREAM
478-2325 DL01539A 478-1343
642-4416 Sooke 474-1928 Eves.

Friendly Mobile Homes

BUYING OR SELLING?
For a sincere interest in your needs call:

1-1002 Goldstream Ave. Victoria Vic. 474-1288 Mill Bay 743-5564 24 Hours DL01635A

"HIDDEN VALLEY"
QUALITY 12x60 1972 AMBASSADOR 2-bedroom with fridge, stove, washer and dryer, built-in vanity, and dinette cabinets. Site No. 6 Hidden Valley. To be sold as is, where is, for removal by May 1st, 1977.
Phone 478-6434 or 478-0034

ADMIRAL HOMES LTD.
2500 Florence Lake Rd., Victoria MCD: 01343A

LOOK! I KNOW YOU
Would like to own your own home but you don't have a down payment and so you hesitate to inquire. We have several homes, single and double wides for which no down payments are necessary. Don't pay another month's rent. Call for details. We're Friendly! Friendly Mobile Homes, Victoria 474-1288, 24 hrs., Mill Bay 743-5564, DL 01635A.

SAY YOU YOUNG MODERNS! THIS HOME
has everything! From a rumpus room addition with bar to red carpet and mirrored ceiling. Triple decks as well. Huge yard and garden area. Professionally landscaped. 12x68 in size with many extras. Call Friendly Mobile Homes for details, Victoria 474-1288, 24 hrs. DL 01635A.

LOOKING FOR A RETIREMENT HOME
This is near to being ideal. 1975, 12x60, 2 bdrm. Located in beautiful park with tree and mountain setting. ADULTS ONLY. Call Friendly Mobile Homes, Victoria 474-1288, 24 hrs., Mill Bay 743-5564. DL 01635A.

14' WIDE HOMES
GOLDSTREAM MOBILE HOMES LTD.
478-1751 2894 Jacklin Rd.
1/4—5 1/2 Jacklin Rd.
DL 01280A

CHOICE LOTS AVAILABLE 5 mins. from downtown. On bus route. Close to golfing and shopping with fishing and marina's near by. These choice lots are only available if you act now. Call today Ronyvon, 974 Goldstream, 478-2325, 478-1343. DL 01539A.

BLACKBERRY JAM
or blackberry pie, pick your own this summer right outside your door when you move into this cozy 12x56. On Victoria Bus Route. 5 minutes walk from shops. Plateau Mobile Living Ltd. 784 Goldstream. 474-2151. DL 00779C.

MAINLAND SPECIAL
In Port Moody. An immaculate 24x40 double wide on bus route. Close to conveniences. Hideaway Mobile Home Park. Call Friendly Mobile Homes, Victoria 474-1288, 24 hrs. DL 01635A.

MOVING TO MAINLAND?
We have a lovely 1975, 12x60, 2 bdrm., located in beautiful Crispen Bays Mobile Home Park on King George Hwy. A steal at the price. Call Friendly Mobile Homes, Victoria 474-1288, 24 hrs. DL 01635A.

12 X 56 PARKWOOD. TWO-bedroom, fully furnished including dishwasher and utility shed, fully skirted and full-length sundeck, $13,900. Will consider all offers. 642-3545.

LOG HOUSE
1550 sq. ft. ready to be delivered or can quote on your choice of plan. Call Friendly Mobile Homes, Victoria 474-1288, 24 hrs. DL 01635A.

IN SOOKE
A 1975, 24x48 double wide, that's a dream home special and at the price you can't lose. Call Friendly Mobile Homes, Victoria 474-1288, 24 hrs. DL 01635A.

12X68 3-BDRM., C/W. FIREplace, washer and dryer, 40' deck. Excellent location Call Friendly Mobile Homes, Victoria 474-1288, 24 hrs. DL 01635A.

12X68, 2-3 BDRM., WITH SEPArate dining room, raised living room, 4 appliances. Must be seen. Call Friendly Mobile Homes, Victoria 474-1288, 24 hrs. DL 01635A.

BUY FROM OWNER AND SAVE sales commission. Cosy spacious double wide in large lot in Spectacle Lake Park, Malahat. Faith and Casey 743-9507 or 384-0256.

12 X 64 MOBILE HOME, SKIRTed, carport, shed, two appliances, $15,000. $10,000 down, $200 a month interest free. Pad rent: $63.67. 642-3697.

1972 AMBASSADOR 12X57 TWObedroom, shag carpet, unfurnished on leased lot, 6759 Grant Road, Sooke. Close to shopping centre on bus route. $13,900. 382-5050.

HAVE A 12X66 BEAUTY. Country location near Sooke. It's priced right. Call Friendly Mobile Homes, Victoria 474-1288, 24 hrs. DL 01635A.

24X44 DOUBLE WIDE WITH many deluxe features. Must sell this week. Call Friendly Mobile Homes, Victoria 474-1283, 24 hrs. DL 01635A.

1974 12X56 CHANCELLOR, IMmaculate condition, 2-bedroom, all appliances, partly furnished, 8x16 patio, $13,300 or highest offer. 642-5073.

1976 MODULINE MONARCH, 12x60 two-bedroom, large covered sundeck, landscaped, two minutes from Shawnigan Lake, beautiful location, 112-743-9376.

ENJOY YOUR YARD
and work at it less in this 2-bedroom, doublewide in Langford. Plateau Mobile Living Ltd. 784 Goldstream. 474-2151 DL 00779C.

3-BEDROOM DOUBLEWIDE, landscaped with view in secluded setting. Plateau Mobile Living Ltd. 784 Goldstream 474-2151 DL00779C.

IF YOU FEEL YOU MUST RENT Rent to buy, 12x68, 1976 model. Call Friendly Mobile Homes, Victoria 474-1288, 24 hrs. DL 01635A.

12X60 PYRAMID, 2-BEDROOM, skirted, sundeck, many extras, close to town. Pad secure, asking $14,000. 476-0010.

CALL NOW AND FIND OUT about near new double wide set up in Sooke area. Going for best offer. 384-3742, days 746-4087.

1-BEDROOM MOBILE HOME off Happy Valley Road, stove and fridge included, $175 month, 478-5260.

BEAUTIFUL DOUBLE WIDE, REduced to single wide price! Large lot. Close in. 100% financing. $18,900. 385-8385.

14' WIDE
TRIANGLE HOMES (Victoria) Lt. D.L. 01666A 478-1774

Goldstream Villa
A new 14 wide available in July. Call Ronyvon 478-2325, DL1539A.

10X45 NEW PAINT OUTSIDE, new flooring inside, CSA approved, must be moved. $3,900. Phone 748-1029 after 6.

NEW NEW MOBILE HOME, $177, 3-bedroom, pad, $80. Phone 642-5112.

NEWSTEAD HOMES LTD.
479-5753 592-0289
Quality Used Mobile Homes

TRANSFERRED EAST, 12'X60', 3-bedrm., plus extras. 642-3851.

MOBILE HOME SPACES AVAILable immediately. 642-3287.

169 MOBILE HOMES AND PARKS

Robinhood
SALES AND SERVICE

4-BR home. Only 1 left at a special reduced price. Come in and see how much your dollar can buy.

See this new 3-BR A277 built home with eye-level oven, kitchen daylight ceiling, fully furnished, ready for viewing.

We will place your new house in our waterfront park which has 1½ ac. for leisure use. See it this weekend.

We are open in the evening until dark. Come in and see us.

FRANCHISE DEALER FOR HOMCO AND MANCO
2714 Sooke Rd 478-9912, 478-9817
DL 00422A
OPEN 7 DAYS A WEEK

FAMILIES WELCOME
—spacious, ocean view lots
—close to schools, shopping and recreation
—choice of 35 different floor plans
—friendly community atmosphere
"You'll get more"
478-8303
Happy Valley Homes Ltd.
2681Sooke Rd.
DL00832A

IN OUR PARK
12x50 BUDDY 2 bedroom, new carpet, nicely landscaped $14,250

(2) 12x60 MARLETTES, 2 bedroom, nicely landscaped, a better mobile home, fully furnished $22,750

Choice double wide by KNIGHT 24x60 3 bedroom, furnishing optional. Choice location available.

BOB'S MOBILE HOME
25 Crease D100414A 386-3628

EXCLUSIVE Downtown Park
—new homes on display
—close to shopping, golfing, plus recreation
—on busline
—close to Gorge waterway
—adult oriented
"Move in today"
478-8303
Happy Valley Homes
DL00832A

Downtown Victoria
Beautiful new park! 14, 24 wides starting under $20,000! Don't miss out! Phone Grant now! 478-2325, 385-8385. Ronyvon. DL 01539A.

REWIRED
plus RECONDITIONED
10' x 38' M.H. approved for private land.
Ideal for permanent or summer cottage living. $4995 or BEST OFFER.
478-8303
Happy Valley Homes Ltd.
DL00832A

REDUCED FOR QUICK SALE
Used homes down as much as $3000. Five more great for cottages. Immediate delivery. Call Ron at Ronyvon, 478-2325, DL1539A.

NO MIDDLE MAN
By owner 12x68 Alco Deluxe three-bedroom, with fridge and stove. Also includes 12x8 sundeck, 4x8 porch, 10x10 utility shed, fenced yard. 112-743-5475 anytime.

HOMES SETUP ON SPACIOUS LOTS at GUARDIAN VILLAGE
Corwil Coaches, 474-1811. DL01561A

$500 DOWN — THREE BED room, near new, on pad. $37,900. 642-5112.

175 HOTELS

NEW NEAR CENTRE
Color TV, bath-shower, kitchen with dishes, parking, elevator, near bus stop, everything supplied, no maid service. Pool and sauna privileges. Daily $12, minimum 8 days, weekly $80, min. 3 weeks, monthly $260, min. 2 months. 386-2812 day or night.

JAMES BAY INN
Reasonable weekly, monthly rates. 270 Government 384-7151

178 SUMMER HOMES, COTTAGES, RESORTS

LOVELY 2-BEDROOM HOUSE, all facilities, on waterfront at Pender Island. Please contact A. A. Evans, (112) 629-3557, evenings. Available month of July.

FOR RENT, SHAWNIGAN LAKE, 2-bedroom waterfront cottage, $100 per week, available from June 1st. 658-5188.

GULF ISLAND SEASIDE FURnished cottage. Suitable for 2 adults, near golf course, weekly rates $65. For information 382-8361.

BEACH COTTAGES, CAMP grounds, fishing charters and guide services .112-245-3000.. Available now.

SUBLET COTTAGE IN CORDOVA Bay, May 15th-June 30th, $200. Phone after 5 p.m., 658-8432.

185 CONVALESCENT AND REST HOMES

SEMI-PRIVATE AVAILABLE IN small rest home, home-cooked meals. 595-1513.

190 ROOM and BOARD

OAK BAY GUEST HOUSE
1052 Newport situated amidst beautiful garden, close to sea, bus stop, marina, golf course, post office, large room with private bath. 598-4330. 10 a.m.-6 p.m.

$25.00 WEEK FOR YOUNG woman. Full access to character home. Excellent food. Large private room. no restrictions, 385-8385.

$35.00 WEEK FOR YOUNG woman. Full access to character home. Excellent food. Large private room. 385-8385.

CRAIGMYLE
Excellent meals, colour TV in lounge, private dining room, close to town. 595-5411.

191 ROOM and BOARD WANTED

ROOM AND BOARD REQUIRED for father and 2 children, 4 and 5, will pay as high as $500 per month. Preferably close to kindergarten. 382-5475.

193 ROOMS TO RENT

AVAILABLE JUNE 1ST. TWO rooms, furnished, in new home, $225 per month or two single rooms, $125 and $100 per month. Complete use of kitchen and living room privileges. Gordon Head area. Will accept working woman with one child. References preferred. 477-5554 after 4:30.

TWO VERY LARGE SUNNY furnished rooms. One with fireplace. One with pantry. Both over look ocean. Cooking Facilities. Single women. $95 per month. 598-1715.

ROOM TO RENT, $100. KITCHEN and washroom facilities included, working person or elderly person, non-smoker, non-drinker, available immediately. Phone anytime 386-6591.

LARGE MASTER BEDROOM, utilities included, $90. 478-0208.

FURNISHED BEDSITTING room, kitchen privileges. 592-6805.

CLEAN COMFORTABLE ROOM, close in, 315 Vancouver St.

197 HOUSEKEEPING ROOMS TO RENT

GIRLS — TRY $95 FOR UNFURnished room with wall-to-wall shag, fridge, hotplate, controlled entrance. Resident Manager. Room is in basement, but bright, walk to town. This month's rent free. Rent includes everything, but phone. 382-5801 after 2 p.m.

LIGHT HOUSEKEEPING ROOM in Fairfield, suitable for adult male, share bath, $105. No pets please, phone 595-2050, if no answer call 386-2411, ask for Carl Mazzei.

FURNISHED ROOMS, HOT plate, fridge, cable, plus community kitchen. Two bathrooms, one has shower, one has tub. 585. Fernwood area. Phone 382-8657 or 383-0503 after 9 a.m.

NICELY FURNISHED TWOroom suite in basement, share large kitchen and bath with two others. Cook-Fairfield area. 385-0065.

FURNISHED, SUITABLE FOR older lady. Fairfield area, $75 per month everything included. Phone 598-4458.

THREE HOUSEKEEPING rooms, Fairfield area, older non-smoking persons preferred. 387-3463.

JUBILEE HOSPITAL, CLEAN, comfortable furnished room, separate entrance, $100. Utilities included. 386-6657 or 595-2374.

2 NICELY FURNISHED BASEMENT rooms with bath, fridge and hot plate for responsible working man, $125 a month. 385-2845.

UNFURNISHED HOUSEKEEPING room to rent, ladies only, reasonable rent, apply Yates Hotel, 712 Yates Street.

OAK BAY, AVAILABLE NOW. Clean, furnished, fireplace. Non-smoking, non-drinking, working or student males. 592-4748.

NEAR CRAIGDARROCH CASTLE. Quiet location, close to town. 592-2265.

SINGLE FURNISHED KITCHENette unit, shag carpeting, share bath. 384-0062.

NEAR K-MART, ROOM, SUIT lady, share kitchen, TV. Bus stop at door. 477-1654.

CLEAN, QUIET, OWN KITCHEN with sink, sober gentleman, 1007 Johnson.

SUITABLE FOR CLEAN, QUIET, sober male pensioner. $59. 735 Queens.

CLEAN, QUIET ALL FOUND, non-drinking employed adult. 239 Superior.

QUEEN FURNISHED HOUSEkeeping room to rent, $80 monthly. 477-8522.

$22 WEEK. PRIVATE ENtrance. Two rooms, gound floor for lady. Near downtown. 479-4353.

TWO HOUSEKEEPING ROOMS, Fairfield district, middle-aged women, $105 and $90. 383-4069.

SINGLE PERSON, 1 ROOM self-contained. 385-1200.

200 APARTMENTS TO RENT UNFURNISHED

WATERFRONT, ATTRACTIVE 1 and 2-bedrm apartments with harbour and city view. Includes cablevision, heat, hot water, carpeting, drapes, appliances. Building has sauna, games room, heated covered pool. Adults only. Call resident manager before 10 a.m. or after 4 p.m., 382-7362.

CHARACTER SUITE WITH SEAviews. Near Beacon Hill Park and Beach, spacious rooms, 1 to 2 bedroom, fireplace, large living room, includes all utilities, fridge, stove, adults only, no pets. $295. 382-1130.

MODERN 1 BEDROOM APT., good location, heat, water, cablevision supplied, wall-to-wall carpet, stove, fridge, no pets, $175 per month, available April 1, 386-6896 or 478-2324.

NEW, BRIGHT, SPACIOUS 1-bedroom suite in private home with wall-to-wall carpets, drapes, appliances, near Oak Bay Rec. Centre. $235 per month includes utilities. Ideal for a mature person. No pets. 592-0638.

ONE-BEDROOM, QUIET MODern building, with controlled entrance, near Jubilee. $198 includes heat, hot water, cablevision, responsible adults only. 595-3556 after 5 p.m.

SPENCER CASTLE
Luxurious prestige. 2-bedroom with 2 full baths, view, pool, sauna, guest rooms, beautiful gardens, large appliances with washer and dryer. 592-6671.

1-BEDROOM APARTMENTS available on Grant St. near Victoria High School. From $154.50-$170.50. Call Royal Trust, 388-4211.

JUBILEE AREA, 2-BEDROOM suite on top floor with balcony, near shopping and on bus route. $205.10 per month. Call Royal Trust, 388-4211.

BLUE CEDAR 820 CRAIGflower, 2 bedroom suite, $256.50. 1 bedroom suite $192.50. Wall to wall carpet, drapes, cablevision, parking. Phone 382-5541.

ESQUIMALT, CLOSE TO EVERYthing, 1 bedroom, $188.50, 2 bedrooms $235 per month. Rent includes heat, hot water, cablevision. No pets please. 384-2173.

TWO-BEDROOM APARTMENT, heat, cable, washer and dryer, Richmond-Oak Bay area, $187.50 monthly, available June 1st. 592-1391. 598-1433 after 4.

ONE BEDROOM SUITES, CLOSEin, $190-$215. Neat, clean and quiet. Available now. Bus stop at door. Call 382-2721, or after 2 p.m., 383-0015.

LANGFORD — 3 BR SUITE TO rent in new garden apartment $300-$325. Children welcome. 108-635 Granderson, 474-1630. British American Realty Ltd.

2-BEDROOM APART.
$195 PER MONTH
1-year-old building, all appliances, inquiries 384-3861.

SMALL PET O.K.
JUBILEE HOSPITAL AREA
2 bedrooms, wall to wall, appliances, June 1st, $275. Adults only. 479-8389.

$175 PER MONTH
2-Bedroom apartment, children O.K. Sooke 642-3829, 642-4356.

TWO AND THREE-BEDROOM fourplex available, Fulton Road, heat included, $265 and $295 per month, phone 478-5040 or 478-0822.

LARGE, ONE BEDROOM, VIEW, soundproof building, Princess Patricia Apartments. 384-2070 after 6 p.m.

1-BEDROOM SUITES IN CONverted house, Fairfield area, $170-$188. For appointment to view call 385-1304, 8:00 a.m.-4:00 p.m.

JAMES BAY, ONE-BEDROOM, large modern convenient apartment, all amenities. Available immediately. $190.20. 388-7727.

LARGE 2-BEDROOM, GROUND floor apt., off Cook St. near Wellburns, available June 1st. $200. 592-2503.

BRIGHT AND SPACIOUS 2-BEDroom suite, close to town. $238. 592-6602.

ONE-BEDROOM SUITE FOR rent in Colwood area, Triangle Mountain, $200 per month. 478-1206.

ONE LARGE 2-BEDROOM SUITE $200. Available June 1st. 850 Admirals, 382-5811, 388-7651.

LARGE ONE BEDROOM SUITE. Close to town. $185, no children or pets. 382-6055.

TWO-BEDROOM FOURPLEX available, 878 Brock Avt., $255 per month, phone 478-5040 or 478-0822.

ESQUIMALT — BACHELOR suite for rent. 382-8028.

FREE RENT FOR MAY, YATES St. 385-0669. Single bedroom.

200 APARTMENTS TO RENT UNFURNISHED

VILLAGE OAKS
(2125 Oak Bay Avenue)
Superior construction, deluxe appointments combine to make Village Oaks one of the finest residences offered on today's market. Two and three bedroom suites with master ensuite, deep pile carpets throughout, undercover parking, dishwasher and garburator, are just a few of the fine features. From 1300 to 1600 square feet, priced to rent at $435.00 to $525.00. Adults only, no pets allowed. For appointment to view please call:

BROWN BROS. on BLANSHARD
385-8771 (anytime)

FAIR RENT FAIRFIELD
New apartments in the Fairfield area. Bachelors from $165, 1 bedrooms from $205, 2 bedrooms from $275.

350 LINDEN AVE.
FOR APPOINTMENT TO VIEW
PHONE 385-0742

795 FAIRVIEW ESQUIMALT
AVAILABLE IMMEDIATELY
QUIET LOCATION
New, luxury one and two-bedroom suites. Conveniently located, close to all schools and bus, public tennis courts and golf course.
—1-Bedroom from $220
—2-Bedroom from $270
Controlled entrance, elevator, wall-to-wall carpet, drapes, colored appliances, large lockers on each floor, laundry facilities, roof garden with nice view. Children and small pets welcome.
To view contact:
Stein Construction Co. Ltd.
477-2787

LUXURIOUS THE WESTFIELD
Brand new large and truly luxurious suites in the heart of Fairfield. Complete with dishwasher, ensuite and security U-G parking. 2 bedrm suites from $295. For appointment to view please call 595-6762 evenings 6 - 9.

MAPLEWOOD GREEN
3255 COOK STREET
Bachelor, 1 and 2 bedrooms, June 1st; some available immediately. Includes:
Swimming pool, sauna, billiards and free heat.
382-0815
COMPETITIVE RATES

HYBURY HOUSE
3866 Shelbourne Street
1 and 2 Bedrooms, June 1st
Includes:
Swimming Pool, Sauna, Jacuzzi Billiards, Free Heat.
477-9501
COMPETITIVE RATES

WATERFRONT LUXURY APARTment. 3-bedroom. Wood burning fireplace. Wall to wall throughout. 1½ baths. Appliances including dishwasher. Drapes. Cablevision. Balcony. Wonderful inner harbour views. Building has heated covered pool, sauna, games room. Adults only. Call resident manager before 10 a.m. or after 4 p.m., 382-7362.

ONE AND TWO-BEDROOM suites to rent immediately at 530 and 380 Belmont Road. $190 to $250 per month. Fridge, stove, drapes and wall-to-wall carpet included. Close to schools, shopping area, and recreation centre. Children and pets welcome. Phone 478-5040 or 478-0822.

VERMAY MANOR
843 CRAIGFLOWER RD.
Quiet block, 3 yrs. old, available now, 1 BR and 2 BR suites. Controlled entrance, sauna, pool room, heat included. Adults only, no pets. Call res. caretaker, 385-4122, office 384-5793.

QUEENS BLANSHARD ST.
Brand new 40 suite apartment building available May 15, bachelors, 1 and 2 bedrooms, walking distance to town, wall to wall carpets, fridge and stove. Viewing daily Monday to Friday, 4 p.m. to 6 p.m. or call 386-6308, sorry no pets.

THREE-BEDROOM SUITE FOR rent. $290. Share heat and electricity. Available May 15. 383-9684, 382-8555.

1 - BEDROOM $115; BACHELOR suite $110. Share bathroom. All utilities. Available immediately. 384-2772.

FOR RENT AT 537 EAST BURNside Road. Office space or 1-bedroom suite, also 1-bedroom suite, 645 Battery, James Bay. 383-8133.

WALKING DISTANCE TO TOWN, cablevision, 3 1-bedroom suites, $178.50, $185, $188.55 per month. Parking. 479-6171, 382-5888.

AVAILABLE IMMEDIATELY, large one bedroom, $175. Bachelor $145. Heat, cable included. Quadra and Bay area. No children, no pets. 384-7924.

SPACIOUS WELL LIT 1 AND 2-bedroom. Rent includes heat, water and cable, call after 6:30. 383-6591.

ONE BEDROOM SUITE, UPPER duplex for quiet, responsible person or couple, excellent views. References. 382-5844.

MAYFAIR AREA, 1 SUITE FOR rent. For more information call 383-7051.

JAMES BAY AREA, 1 SUITE and bachelor suite. For more information call 386-7051.

TOWN CENTRE
Older quiet block, with garden area. $150-$155. 386-6829.

LUXURY 2-BEDROOM APARTment next to Victoria Racquet Club. $300. 642-3144.

SIDNEY, LARGE, CLEAN TWO bedroom, children welcome, $190.00. 477-2106.

VIEW TOWERS
Bachelor and 1-bedroom suite for rent. Phone 9 a.m.-4 p.m., 382-0922.

MODERN 1-BEDROOM, ROCKheights area, Esquimalt. Mature adults, sorry, no pets. 383-3239.

3-BEDROOM BASEMENT SUITE for rent, $180, plus utilities. 384-7448.

LARGE, BRIGHT 1-BEDROOM suite for rent, walking distance to town. Phone after 4, 592-2557.

TOP FLOOR BACHELOR, ON Fort Street, available immediately. $152.50. 598-5367.

UNFURNISHED ONE BEDROOM suite for rent, high Quadra, $140. 383-1721.

200 APARTMENTS TO RENT UNFURNISHED

WATERFRONT
Large Suites
SWIMMING POOL
Next to Park
With Tennis
EXCEPTIONAL RECREATION FACILITIES
INDOOR Pool
Hydro — Therapy Pool
SAUNA
Indoor Parking
Billiard Room
Squash Court
Hobby Shop
AVAILABLE JUNE 1
Large 1 Bedrm.
Top Floor Suite. $195
Includes Heat and Cablevision
Mature adults only, no pets. Seagate, 707 Esquimalt Road on Victoria's Harbour Waterfront. Diamond Developments, 388-6100. Resident Manager 383-1731

James Bay
TOWNHOUSE
Modern two-bedroom from $277.08 and $305.

BACHELORS
Newly decorated, spacious two-bedroom, $250.00. Available immediately. Suitable for 2 adults or family.
Newly decorated at $170.

ONE BEDROOM
Sold Out

PHONE MR. HALL
388-4243 or 386-3451

SPARWOOD
View of Olympics AND OVER CITY
3824 CAREY ROAD
NEW BUILDING
ELEVATOR, DRAPES, CONTROLLED ENTRANCE, W-W CARPETING, CABLE TV, LAUNDRY, COVERED PARKING, BUS STOP AT DOOR
1 BEDROOM $215
BACHELOR $185
CALL 477-6621 or 479-6297

WINDSOR COURT
252,254, 258 Gorge Rd. E.
Large comfortable suites in adult apartment complex. These spacious units include heat.
For your enjoyment and recreation we offer 50-ft. heated indoor pool, swirl pool, saunas, squash court, tennis court and universal gym.
1 bedroom suites $215-230
2 bedroom suites $270-$300
2 bedroom, 2 full bathrooms $320
Sorry
No Children or Pets
Resident Managers
Mr. and Mrs. Hand 383-5059
Mr. and Mrs. Innis 384-3430
Mr. and Mrs. Noad 383-0509
Office Mon. to Fri. 9-5
388-4555
McArthur Park Estates

HURRY — EFFECTIVE MAY 1
WE WILL PAY ½ YOUR HYDRO BILL
96-suite apartment building, adjacent to Vic West Park, and new tennis courts, overlooking city and ocean view, bright large suites include wall-to-wall carpets, drapes, fridge and stove, delightful skylight sauna and exercise room, 1 and 2 bedrooms plus den still available. Please call 383-8251. Sorry, no pets or children.

CHATEAU VICTORIA
HOTEL and ROOFTOP
PARROT HOUSE RESTAURANT
740 BURDETT AVE.
382-4221

TOP FLOOR, BRIGHT CORNER 1-bedroom suite, tremendous private balcony. Carpeted, drapes, fridge, stove, close in, bus at door. Call Westcoat Management, 382-3721.

200 APARTMENTS TO RENT UNFURNISHED

NO INCREASE
REDWOOD PARK
(155, 157 Gorge Rd. E.)
No rent increase during 1977 and 1978 if you take occupancy before June 1, 1977.

Save money while at the same time enjoy living in a completely modern apartment on the quiet Gorge Waters featuring:
Covered parking
Swimming Pool
Sauna
Recreation Area

Priced to rent from $220.00 for one-bedroom suites and from $295.00 for two-bedroom suites.

Please call our resident manager at 382-6407 for appointment to view or:

For further information call:
BROWN BROS. on BLANSHARD
385-8771 (anytime)

ONE MONTH FREE RENT
(You rent for two months, then have third month free.)
NEAR NEW BUILDING
Just 5 min. from Downtown Victoria
CHILDREN WELCOME
SUITES FROM $210
384-0249
TOD HACKETT CONSTRUCTION LTD.

Lady Essex — 270 Simcoe Street — available for June 1.

302—one Br.	$195.44
208—Bachelor	$162.71
308—Bachelor	$165.05
309—one Br.	$188.83
105—two Br.	$251.51

Swirlpool, sauna.

Lord Essex — 240 Simcoe Street — available immediately.

105—two Br.	$230.29
108—two Br.	$225.83

Available June 1.

208—two Br.	$248.61
202—one Br. and Den	$227.17

swirlpool, sauna.

Lord Michigan — 235 Michigan Street.
407 Bachelor $166.25 available immediately.
304 two Br. $260.99 available immediately.
308 one Br. $210.90 June 1.

All rents quoted are current.

For further information call:
BROWN BROS. on BLANSHARD
385-8771 (anytime)

2-BEDROOM APARTMENT, CONvenient location. Clean, quiet adult block. Controlled entrance. Your own balcony. Fully draped and carpeted. Heat, water, cable, parking included. Good bus service. Close to shopping centre, senior citizen centre, bus stop. Esquimalt. Adults only, no pets. 382-2221.

SPACIOUS, BRIGHT, TWObedroom with wall-to-wall shag, drapes, modern appliances. Controlled entrance. Resident manager. In small building. Walking distance to town. Free cablevision, hot water, heat and gas cooking. Starting at $251.91. Children welcome. 382-5801 after 4.

GIRLS — NICE ONE-BEDROOM suite in basement. Full kitchen, wall-to-wall shag, controlled entrance. Resident Manager. Walk to town. $159.45 includes heat, cable and hydro. You pay only telephone. One month rebated back over the year and this month rent free to suitable applicant. Share bath and save. 382-5801 after 2 p.m.

1-BEDROOM APARTMENT, CONvenient location. Clean, quiet adult block. Controlled entrance. Your own balcony. Fully draged and carpeted. Heat, water, cable, parking included. Good bus service. Close to shopping centre, senior citizen centre, bus stop. Esquimalt. Adults only, no pets. 382-2221.

DOWLER MANOR
2549 DOWLER ST.
2 bedrm $275. Quiet locality. Close to stores and bus. Children accepted.
NO PETS
Please call resident managers Mr. and Mrs. Evens 384-1947.
CHATEAU ROCKLAND
$188
One bedroom, heat, cable included. June 1st, close in, 598-1276, 595-0530.

VELMAR COURT
Bachelor suite, $165 per month, available June 1. Controlled entrance, wall-to-wall, heat, cable and undercover parking included. Older person preferred. 385-3257.

COOK-HILLSIDE AREA
Available May 1st, 1 bedrooms from $177, includes heat and cable, drapes and wall-to-wall carpet, 386-9573. Sorry no children or pets.

ESQUIMALT
Available May 1st, a very lovely 1-bedroom apartment renting for $167.61. Apartment building in conveniently located and is especially suited to senior adults. Please phone 382-2721. No pets, please.

HILLSIDE—COOK
Available immediately, a one-bedroom unit renting for $183.48 (next increase Feb. 1978). Details at 386-0112. Adults only, no pets.

SPACIOUS 1-BEDROOM DELUXE condominium in Gordon Head, with all amenities, available immediately, no rent increases for at least five years, phone Vern Geisler, 477-8491 or 386-2411.

BEAUTIFUL, MODERN, 1-BEDroom corner suite. $190 all utilities, on Old Esquimalt Road, close to town and all amenities, available June 1st. 477-7025.

$180 FOR A NICE 1-BEDROOM suite includes everything, (cablevision, parking and heat). Close to park and bus. 478-0223 or 388-6258 if no answer.

AVAILABLE NOW, THREE 2-bedroom suites from $232 to $245 a month, on bus line and near shopping. Phone 383-0431 for appointment.

THREE 1-BEDROOM APARTments, heat, cable, parking, laundry included. One block from General Hospital, two available now. 384-3992.

AVAILABLE JUNE 1ST. ONEbedroom suite, $169; bachelor suite, $141. Mature adults. 479-5205.

JAMES BAY, MODERN 1 AND 2 bedroom, bachelor, utilities included. 383-8571, 592-7678.

MODERN 1 AND 2 BEDROOMS, bachelor. Waterfront. Private beach. Utilities included. 385-7861.

BACHELOR SUITE, AVAILABLE June 1st on Fort Street, $142.50. 598-5367.

BACHELOR SUITE FOR RENT, $138. Phone Kim, 388-4881 after 6 p.m weekdays.

200 APARTMENTS TO RENT UNFURNISHED

Luxurious
2 Bedroom
Approx. 1,100 to 1,500 sq. ft.
NOW RENTING
BEACON HILL PLAZA
151 ST. ANDREW
140 DOUGLAS ST.
Beacon and Simcoe
Across from Beautiful Beacon Hill Park
—Woodburning fireplaces in all 2-bedroom suites.
—Penthouses with cathedral ceilings and lofts — cedar fireplaces and heavy hand-split cedar shake roof.
—Private gardens for ground-floor suites with generous patios, cedar trellises and arbors.
—Creative landscaping and inner courtyard with shuffleboard, underground parking.
—Spectacular views of ocean, mountains, inner harbour and Parliament Buildings.
—(Live in Victoria's finest apartment), close to ocean waterfronts and downtown shopping — across from beautiful Beacon Hill Park.
ADULT ORIENTED
2-bedroom with two 4-piece baths from $360.
2-BEDROOM PENTHOUSES from $395.
LUXURIOUS IN SPACE BY APPOINTMENT
384-5242

GORDREAU APTS.
(129, 131, 135 GORGE RD., E.)
Down the driveway past the Dingle House on the quiet Gorge Waters.
One bedroom suites from $180.00, two bedrooms from $260.00, featuring swimming pool, swirl pool, sauna.
Please call resident managers — 382-0981, 383-0530 or
For further information call:
BROWN BROS. on BLANSHARD
385-8771 (anytime)

FORT—PANDORA AREA
Free parking, cablevision and heat. 1 bedrm. from $179; 2 bedrm. from $239. 595-0762.

JUBILEE AREA
1 bedroom available now. Sauna and whirlpool. 592-6770, Mrs. Henderson.

McKENZIE MANOR
1010 McKenzie Ave.
New building with large living rooms and master bedrooms, sauna and separate games room. 2-Bedroom available from $265. 1-Bedroom available from $190. Mrs. Henderson, 479-6486, 592-6770.
KILMARNOCK HOLDINGS LTD.
595-2434

909 MARKET ST.
REDUCED RENTS
on all suites, almost new building, spacious suites.
BACHELOR FROM $160
ONE BEDROOM $180
TWO BEDROOM $230
Includes free parking and cablevision, quiet street near schools, park shopping and bus route.
Please phone resident manager.
MRS. E. KENNY 383-5139

ROCKLAND
Spacious new 2 bedroom suites, 2 bathrooms, utility room, deluxe appliances including dishwasher. Amenities include swirlpool, sauna and workshop. Available immediately from $260. Farmer Investments and Realty Ltd. Boyd Sadler 382-2134 or 592-1929.

FOR JUNE 1st
BACHELOR SUITES
The Glenwood, 206 Oswego St. $132.69-$151.21.
Quesnel Apts., 1960 Lee Ave. $138.88.
Royal Richmond, 1720 Richmond Ave. $138.18-$168.29.
ONE BEDROOM
The Glenwood, 206 Oswego St. $159.77 - $165.89.
MONTREAL TRUST 386-2111

NORTH SHELBOURNE
Vacancies available now in near new Deluxe Apartment on Midgard. Only one 1-bdrm. and one 2-bdrm. in very quiet building near University. 592-2970 — Bill McCarter — Henderson Realty Ltd. 386-6741.

$190 TOTAL
Your heat, cablevision, parking is included and you also get a sauna, games room and you're next to park. Why hesitate? Phone 382-4419 or 478-0225.
See 908 Market Street

CORNER FERNWOOD AND Yates, available June 1st, one bedroom, $175.99. Bachelor $159.74. Includes heat and cable. Phone 386-8602.

DELUXE 1-BEDROOM AND DEN, 1680 Poplar, close to stores, includes pool, sauna and underground parking. $340. Phone 386-1001.

BEACON HILL PARK AREA, close to bus and shopping. Ideal for retired. Bachelor $170 and $188. 1 bedroom, $195, $205, $225. Adults, no pets. 385-7644, 592-9516.

LARGE SPACIOUS 1 AND 2-BEDroom apartments available. Good bus route. 5 minutes from downtown. Reasonable rent. Small child or pet accepted. 384-5320.

1172 YATES, 1-BEDROOM, $185 2-bedroom, $239, walking distance city centre, heat, TV, elevator, parking, available now. 383-2637.

AVAILABLE NOW, BACHELORS and one bedrooms, wall-to-wall drapes, heat, cable included. Phone 383-9948 after 5.

2320 QUADRA
2 and 3 beorooms, $225, $265. Children welcome, 658-5393, 658-5781.

LARGE QUIET 1-BEDROOM apartment, Esquimalt-Lampson St. area. With view. Available June 1st. Pussycat welcome. 386-1028.

3-BEDROOM APARTMENT IN house, partially furnished, fridge and stove, back yard, storage shed, $350. 386-6424.

ONE-BEDROOM SIDE-BY-SIDE suite, small, but cozy and modern. $195 includes $35 utilities. Cedar Hill, 592-7792.

200 APARTMENTS TO RENT UNFURNISHED

Children Welcome!
New Building
Esquimalt Road
(east Admirals Rd.)
CAPTAIN'S WALK
1357 Esquimalt Rd.
One and Two Bedroom Suites from $195
—Close to all shopping and recreation
—Two buses at the door
—Ample parking
—Laundry
—Elevator
—Roof garden
—Ocean view
—Appliances, drapes and carpeting
View by appointment
Phone Manager, Mr. Ferguson, 384-0834, Apt. No. 403, or 385-0991
Anytime

AVAILABLE MAY 1st
Cloverdale Townhouse
991 CLOVERDALE
Children welcome. Large 2-storey 2-bedroom townhouse type suites, 1050 sq. ft. Reasonable rent. 4-year-old building. Also bachelor suites available.
INCLUDES HEAT AND CABLEVISION
also carpets, drapes, fridge, stove.
—Laundry facilities and
—Parking available.
—Close to schools, stores and bu

200 APARTMENTS TO RENT UNFURNISHED

Central Park Crystal Pool
1017 QUEENS ST.
BACHELORS
From — $175
ONE BEDROOMS
From — $210
PHONE 384-7164
GARDEN CITY DEV. LTD.

YOUNG EXEC TOWN HOUSES
210 DOUGLAS ST.
OPEN WEEKDAYS 3-5 p.m.
WEEKENDS 12-3
Prestige location across from the Park. Two bedrooms, fireplace, etc. Close to the sea, the city. Three only left. Rent $350. No objection to small pets. For appointment to view call, Smith Dobson Estates Ltd. 384-1424.

ELLERY APARTMENTS
(837 Ellery St.)
One- and two-bedroom suites available from $198.00 to $243.00. Children welcome. Covered parking available. Please call resident manager at 386 0045 or
For further information call:
BROWN BROS. on BLANSHARD
385-8771 (anytime)

GORDON HEAD TOWNHOUSES
Available immediately, spacious 2 and 3 bedrooms, private patio, 1½ baths, finished rec room, washer and dryer. Minutes from school and shopping; family oriented living, no pets. Professionally managed by Edgecombe Properties. From $295 to $325. Call 477-5422 anytime.

FREE LOCAL MOVE AND REDUCED RENT
Near city centre, new building. Adults only. Free local move plus ½ of first 2 months rent. Starting $209 per month, shopping service for seniors.
Esquimalt, near Naden gates. 1 and 3 bedrooms. 1 child welcome. Cablevision. Starting $205 per month. 386-0832, 9 to 5 p.m. or 477-2974.

SPACIOUS, 1-BDR., $207, 2-BDR. FROM $268. INCLUDES: HT., HW., CABLE, SWIRL, SAUNA, W-W THROUGHOUT, LARGE BALCONIES, PKG., ELEVATOR, CONT. ENTR., NEAR BUS, SHOPPING, MATURE, ADULTS, NO PETS, CAN ALSO BE RENTED WITH BRD. NEW FURNITURE. 382-3616.

AQUARIUS APTS. JAMES BAY
Deluxe suites, drapes, wall-to-wall carpet range, fridge, cable TV, swirlpool and sauna, bachelor suites from $157; one-bedroom suites from $177; two-bedroom suites from $245. No pets or children. 384-7627.

HARTNELL HOUSE
1234 YATES
NEW DOWNTOWN
Near bus, no steps, elevator, covered parking. Studios from $177.50. Two-bedroom at $285. 386-2812 or 384-0742.

KINGSWOOD
1 bedroom available June 1st, $178.50, no children or pets. 383-1626.

QUIET STREET IN JAMES BAY. Available now, 2-bedroom, $235; 1-bedroom at $199, June 1st. Bachelors $145 and $154.80. 1-bedrooms $195, $189 and $199. Rent includes heat, hot water, parking, wall-to-wall, drapes, fridge and stove. Adults only. No pets. 385-8081.

ONE BEDROOM SEAVIEW suite, block to beach, Colwood, fireplace, lots of cupboards. Includes utilities, $225 month. Suit mature working girl. No children or pets. Available June 1st. 478-2462.

2 WEEKS FREE RENT
Newer large bright 1 bedroom apartment. W-W, stove, fridge, cablevision, controlled entrance. On Cross Town bus service, near Tillicum on Burnside. 389-7851 or 479-1968.

2-BDR. $216.30
CASA DEL RIO
1535 Jubilee
Available June 1st, adults only. Phone manager, 598-6987.

WYCLIFFE
Bachelor suite available June 1st, no children or pets, 598-7862.

ROCKLAND-OAK BAY, CLOSE to Jubilee, 2 bedroom 1½ bath condominium in small building. Ideal for couple or elderly lady wanting to be close to shopping, hospital and bus. $350. Option to purchase if desired. 477-6040 and leave message.

HEYWOOD AVENUE, FACING Beacon Hill Park, 5-room suite, in private house with wall-to-wall carpet, drapes, heat, water, stove, fridge, dishwasher, sundeck, basement, garden, $290, mature couple, 382-8947 evenings.

NO EXTRA CHARGES — $192.04 Cable, heat, hydro, parking incl. Modern 1 BR, W-W Carpet, available June 1st. Close to Gorge waterfront and shopping. British American Realty Ltd. Geo. Breiter, 385-1431.

DELUXE ONE-BEDROOM SUITE in Royal Woods condominium; swimming pool, sauna, and many other extras. Immediate occupancy. 479-3872, after 5 weekdays.

REGINA APARTMENTS 291 Regina. Available immediately, large one bedroom suites $180. Bachelor June 1, $157. Heat, cable, drapes included. Resident manager 383-4880.

VICTORIAN APT.
2111 SPRING ROAD
2-bedroom suite $190. 1-bedroom suite $177. Parent with child welcome. Res. Mgr. 385-2564. British American Realty Ltd.

REGINA APARTMENTS, 291 Regina, large 1-bedroom suite with balcony, $184, heat, cable and drapes included. Resident manager, 383-4880.

TWO-BEDROOM UPPER SUITE, small living room, large kitchen, fridge and stove included. $220 per month, children and pets O.K. 598-7053.

2-BEDROOM SUITE, FRIDGE, stove, and heat included, $190. One child welcome. Also 1-bedroom suite, $165. Phone after 5 p.m. 384-2461.

1 BEDROOM APARTMENT, TOP floor of house, block from Jubilee. Quiet street. $225, includes utilities. 595-6287 after 5 p.m. or weekends.

ESQUIMALT, 665 CONSTANCE
Vacant 1-bedroom suites, seaviews, storage, adults, no pets. John 386-3231, 477-8096.

ESQUIMALT
2-Bedroom and 1-bedroom, brand new building, good view, near Naden, children welcome. 385-4832.

AVAILABLE 15TH, AND JUNE 1st, two-bedroom apartment, $225 to $240.; two 1-bedroom suites, $180 to $190. 382-9316.

ONE BACHELOR SUITE, $160, immediate occupancy; one-bedroom, $210, available June 1st. 386-3751.

ESQUIMALT, TWO-BEDROOM suite, available June 1st, balcony, elevator, pets welcome, $232 per month. 386-2730 or 479-5205.

THREE-BEDROOM BASEMENT suite for rent, $180. Phone 384-7448.

ESQUIMALT, TWO LARGE bright one-bedroom apts. Includes heat, water, $185. 385-6005 after 4.

1-BEDROOM SUITES IN JAMES Bay, heat, cable and sauna. Phone after 6, 384-0889, 340 St. James St.

2 BEDROOM, $222. COLWOOD, Langford, 1 child, no pets, 477-2548.

200 APARTMENTS TO RENT UNFURNISHED

NOW RENTING PANDALE PLACE
1368 PANDORA AVE.
Available for May, start the summer in a bright fresh new suite conveniently located close to town. One bedroom suites from $275.00. Featuring large kitchens with plenty of cupboard and counter space.
For further information call:
BROWN BROS. on BLANSHARD
385-8771 (anytime)

UNIVERSITY AREA
CAMPUS COURT
1631-1641 McKenzie Avenue
—Deluxe 1 and 2 - bedroom suites from $195.
—Close to shopping and recreation
—Buses at the door
—Tennis court
477-0011 477-2612

Royal Graham
2648 Graham St.
2 bedroom $260 per mo.
1 bedroom $195-$220
Quiet locality
Close to stores and bus
No pets.
Please call
Resident Managers,
Mr. and Mrs. Brant
382-9454.
Chateau Rockland Apartments Ltd.

WATERFRONT LOCATION
DALLAS ROAD
1 Bedroom available now $203.04
Bachelor available now $172.46
HUMBOLT STREET WALKING DISTANCE
TO TOWN AND SHOPPING
Bachelor available now $139.04
FORT STREET NEAR TOWN
1 Bedroom available now $139.48
VANCOUVER STREET
1 Bedroom available June 1 $168.75
FAIRFIELD ROAD
1 Bedroom available June 1, $167.15
KER & STEPHENSON
385-3411

AVAILABLE JUNE 1ST. CLOSE to UVic, bus, shopping centres and recreational facilities. Corner of Shelbourne and Midgard Ave. Adult oriented. Rent includes heat, water, cablevision, wall-to-wall carpets, drapes, colored appliances, free parking. One 2-bedroom and den, 3rd floor, $290. One 2-bedroom, 1st floor, $260. Two 1-bedroom, 4th floor, $230. One bedroom, 3rd floor, $205. One bedroom, 1st floor, $215. To view, please contact resident manager, suite 412, Horizon Apartments, 1576 Midgard Ave. Phone 477-9489. Sorry, no children or pets.

AVAILABLE NOW
$207 — Esquimalt, close in, refurbished condition, main floor, 4½ rms., (2 bdrms.), new range, fridge, includes heat, hot water, cable, laundry, bus at the door, super market. (No pets, but infant welcome), 382-4312, eves. 477-4662. Dickie Agencies Ltd., 919 Fort.

TWO WEEKS FREE RENT, 2-bedroom large suite, $240; 1-bedroom, $185; bachelor, $120, elevator, controlled entrance, drapes, cable, wall-to-wall carpeting, laundry facilities, indoor pool, free parking, heat included, available immediately. Children welcome. 384-3686.

MACAULAY EAST APTS.
948 Esquimalt Road
385-4281
Bach—1 and 2 Bedrm.-Suites
Pool — Sauna — Swirl
Immediate Occupancy
P. R. BROWN & SONS LTD.
762 Fort St. 385-3435

HILLSIDE-SHELBOURNE
Conveniently located across from Sears, and available June 1st, is a lovely 2-bedroom suite renting for $236.11. For further details please phone 592-1761. Adults only, no pets.

LARGE MODERN 2-BEDROOM in Esquimalt, one at $214.56. Available now. One at $237.79, June 1st. Children welcome. Extra soundproofing and fire protection. 477-5472 anytime, or Caretaker, 386-2374 5 to 9 p.m.

1-BEDROOM, WALL-TO-WALL carpet, heat included, underground parking available, washing facilities. Modern building. Call 477-7832. Cedar Hill X Rd and Shelbourne.

AVAILABLE NOW, THIRD floor 2-bedroom suite, w-w, drapes, stove, fridge, controlled entrance, balcony, coin laundry. No pets. Mature quiet persons. $225 per month. Also 1-bedroom suite upper Fort Street, 1-7 p.m. 595-3229.

HILLSIDE—COOK
A lovely 2-bedroom, 2 bathroom, corner suite, is available now in this convenient location, renting for $250 per month. Further details at 386-0112. Adults only, no pets.

2-BEDROOM, FRIDGE, STOVE, heat, water, pool, playground included. Two children welcome. Available June 1st. $290 per month. Evenings, 479-1393 or 477-1940.

BACHELOR SUITE, WALL-TO-wall carpet, fridge and stove, all utilities included, no pets, $160 month. 479-7323. Available June 1st.

1-BEDROOM SUITE, $182, 2-BEDroom suite, $240. Heat and cablevision included. No children or pets. James Bay. References required. 385-5280.

ESQUIMALT, 2-BEDROOM $200; 1-bedroom $165; single room $65. Water, heat, cable included, also 3-bedroom duplex, Gorge and Tillicum area. 5-7, 383-5179 or 384-0269.

LARGE TWO BEDROOM, FIREplace, w-w carpet, heat and hot water included. To see, 1041 Bay Street, evenings 6:00 to 7:00. $269. 478-3462.

CLEAN ONE BEDROOM, WALL-to-wall, appliances, drapes, handy to shopping, swimming, tennis and town. $190 per month. Call Westcoast Management, 382-3721.

1 BEDROOM, CARPETED, VIEW APT. HEAT, CABLE TV, PARKING, STORAGE, ELEVATOR, JUNE 1ST. $197. 382-5096 OR 382-6801.

ESQUIMALT ONE AND TWO-bedroom suites from $195. Heat, cablevision included, children welcome. 388-6474, between 9 and 4, Monday-Friday.

SURRY PLACE
Walk to shopping and bus. 1 and 2 bedroom suites, adults only, no pets, reasonable clean, from $192. 388-4616.

SUITE TO RENT, ONE BEDroom, living room, $165 month. Includes heat and hydro. 1388 Begbie. Phone after 5 p.m., 595-1569.

AVAILABLE IMMEDIATELY, 1-bedroom suite, $171, all utilities included, 1 child welcome. 385-6005, 477-2473.

LUXURIOUS VERY SPACIOUS 2-bedroom, 2 baths condominium with ensuite laundry facilities, swimming pool. 386-3816.

YOUNG PERSONS, TWO-bedroom, $250, bachelor, $160. 1140 Pandora. Phone between 5 and 7, 383-1492.

OAK BAY, BASEMENT SUITE, two bedrooms, nice yard, all appliances, non-smokers. $250. 592-3978.

ONE-BEDROOM, NEAR WOODward's, $171 includes heat, water cablevision, parking. Phone 382-8207.

GORDON HEAD AREA, 2-bedroom basement suite, self-contained, available now. Phone 479-2343 or 477-8032.

SPACIOUS ONE-BEDROOM suite in Sidney. Phone after 5, 384-9680.

200 APARTMENTS TO RENT UNFURNISHED

BROWN BROS. on BLANSHARD
"People Helping People"
ONE BEDROOM SUITES
$181.25—203 Antrim Court, 2310 Quadra Street, June 1.
$186.25—404 Antrim Court, 2310 Quadra Street.
$235.00—405 Caprice Apts., 429 Linden Ave., June 1.
Don Quadra Apts., 3244 Quadra Street.
$192.06—306 June 1.
$192.34—407 June 1.
$203.08—412 June 1.
$180.47—103 Dupont Villa, 345 Michigan Street.
$198.00-$207.50 — Ellery Apts., 837 Ellery Street. Child welcome.
$200.00-$205.00 — Gordreau Apts., 129, 131, 135 Gorge Rd. E. Pool, sauna, swirlpool.
Greenleaves Apts., 2523 Wark Street.
$179.59—209
$172.50—208
$172.50—306
$177.14—101
$180.56—311
$163.56—207 June 1.
$156.73—14 Groton Manor, 550 Quadra Street.
Hollyview Arms — 1180 View Street.
$190.66—207
$197.38—301
$190.66—201
$197.57—304
$204.17—402
$170.86—101
$204.17—406
$197.38—303 June 1.
$184.48—109 Highlander, 2151 Haultain Street.
$166.38—118 Lord Nelson, 1615 Belmont Avenue.
$215.00-$225.00—Manchester Court, 565 Manchester Rd.
$220.00—304 Pandale Place, 1368 Pandora Avenue.
$195.96—107 Pandora Villa, 1130 Pandora Avenue.
$220.00-$240.00 — Redwood Park, 155, 157 Gorge Rd. E. Pool, sauna.
$172.50—310 Regency, 1975 Lee Avenue.
$191.02—201 Sierra Villa, 547 Niagara St. June 1.
$192.06—303 Skyline Gorge, 2925 Qu'Appelle St. June 1.
$165.13—633 St. Charles St. June 1.
$192.07—407 Wellington Manor, 1670 Fort St.
$215.00-$225.00 — Wychbury Court, 1037 Wychbury Ave.
$199.41—110 Woodridge Manor, 2230 Cadboro Bay Rd.
$197.38—108 Woodridge Manor, 2230 Cadboro Bay Rd. June 1.

TWO BEDROOM SUITES
$99.54—2-645 Dunedin Street.
$243.00—Ellery Apts., 837 Ellery St. Children welcome.
$203.08—1-1321 Fernwood St.
$206.19—4-1921 Fernwood St. June 1
$206.19—3-132 Fernwood St.
$250.00-$290.00 — Gordreau Apts., 129, 131, 135 Gorge Rd. E. Pool, sauna, swirlpool.
$190.66—121 Lord Nelson Apts., 1615 Belcher Ave.
$275.00-$300.00 — Manchester Court, 565 Manchester St.
$275.00-$285.00 — Pandale Place, 1368 Pandora Ave.
$264.97—303 Pandora Villa, 1130 Pandora Ave. June 1.
$209.65—3-2324 Quadra St. June 1.
$290.00-$330.00 — Redwood Park, 155, 157 Gorge Rd. E. Pool, sauna.
Regency Apts., 1975 Lee Avenue.
$185.95—205
$184.73—214 June 1.
$184.73—305 June 1.
$197.83—106
$450.00-$525.00 — Village Oaks, 2125 Oak Bay Avenue.
$275.00-$280.00 — Wychbury Court, 1037 Wychbury Avenue.
$250.99—402 Westminster Court, 935 Humboldt St. June 1.
$350.00—111 University Park Terrace, 1870 McKenzie Ave. Child welcome, sauna, swirlpool.
$285.00—102-1146 View St. Deluxe suite, stove, fridge, dishwasher, w-w carpeting, covered parking included.

BACHELOR SUITES
$151.25—405 Antrim Court, 2310 Quadra St.
$139.22—7 Avon Court, 490 Vancouver St. Elderly person preferred. June 1.
$171.40—103 Hollyview Arms, 1180 View St. June 1.
$152.73—107 Parkside Towers, 890 Academy Close. June 1.
All rents are current
For further information call:
BROWN BROS. on BLANSHARD
385-8771 (anytime)

Harbour Towers
AVAILABLE JUNE 1
1-Bedroom, 650 Sq. Ft.
385-2405

AVAILABLE NOW OR JUNE 1st
One Child Welcome Ridgeway Apts.
Wall to wall, Heat included. Laundry. Parking. Cablevision. WALKING DISTANCE TO TOWN
1 and 2 bdrms, from $200
Apply Ms. Palfrey, 388-4271,
J. H. WHITTOME CO., LTD.

QUIET STREET IN JAMES BAY. Available now, 1-bedroom from $189-$199, June 1st, 1-bedroom, $193-199; bachelor $154.80. Rent includes heat, hot water, parking, wall-to-wall, drapes, fridge and stove. Adults only, no pets. 385-8081

LARGE BRIGHT BACHELOR with fireplace, Murphy Bed, wall to wall shag, controlled entrance, drapes and modern appliances. In Heritage Building. Walking distance to town. Free cablevision, hot water heat and gas cooking. 382-5801 after 4.

LET US HELP YOU TO A GOOD move we now have bachelors, one, two and three bedroom suites. Stove, fridge, drapes, wall-to-wall carpet, on bus route, close to shopping malls. Can be viewed anytime by calling 386-0614. Sorry no pets or children.

Sir John Franklin
3287 QUADRA STREET
$215. Large 1-bedroom deluxe suite, in quiet modern adult building, bus stop at door. For appointment to view phone 658-5132 after 3.

LOW RENT
For a family prepared to undertake, light caretaking duties in a small block. A large 2-bedroom ground floor suite. Available June 1st, 741 Admirals Rd. Apply at Suite 1 or call 385-0795.

PLUSH 2-BDRM CONDOMINIUM available immediately or June 1st. Lounge, workshop, sauna, rec. rm., laundry in the building. Parking, $300 p.m. Apply Ms. Palfrey, 388-4271.
J.H. WHITTOME CO., LTD.

1-BEDROOM, SELF-CONTAINED, in older home, on Selkirk. Utilities included, sorry no children or pets. Available June 1st, $190. Phone 595-2050. If no answer phone 386-2411 ask for Carl Mazzel.

SELF-CONTAINED BACHELOR, in older home on Selkirk. Utilities included, sorry no children or pets. Available June 1st, $150. Phone 595-2050. If no answer phone 386-2411 ask for Carl Mazzel.

LARGE GROUND FLOOR, APT type condominium, 2-bedroom, laundry and storage, inside apt. Summer swimming pool. Good shopping, Burnside Tillicum, $295 monthly. 656-6538.

200 APARTMENTS TO RENT UNFURNISHED

Western HOMES Ltd.
1037 Cloverdale Ave. 386-3494
REASONABLE RENTS
Nearly new bachelor and 2-bedrm suites from $160 per month. Includes coin-op laundry, hot water and parking. Children welcome. Contact Mrs. Kenny at 383-9139.
ORCHARD HOUSE
1 bedroom condominium. Rent of $250 p.m. includes fr., st., swimming pool, heat, swirlpool etc.,
PENSIONERS
TWO BACHELOR suites avail. now near Beacon Hill park: $99.09 and $109.20 p.m.
WESTERN HOMES LTD.
386-3428 (24 hrs.)

Craig House
SPACIOUS—SPACIOUS
2 bedroom from $228
1 bedroom from $190
Bachelor from $174
Modern block. Infants welcome, 5 mins. to town. Bus at front door.
384-9924

LOOKING FOR A 1-BEDROOM APART.
Give us a call. Our one-bedroom suites are located very conveniently close to town, shopping and buses. The building is quiet and has a controlled entrance, elevator and washing facilities. For any further information give me a call:
386-6796 MARGUERITE VICKERY
WESTMONT REALTY LTD.
920 Hillside 386-6796

YORK MANOR JAMES BAY
Modern block, close to sea.
1 bedroom from $193.
Bachelor from $155.
Adults only
385-1908

FAIRFIELD AREA, QUIET block, 1030 Pendergast Street, modern, spacious, bachelor suite, $170.07-$177.57, heat, hot water, cable included. 386-1965. Modern, spacious, 1-bedroom suite, 1126 Rockland, $179.32, quiet block, hot water heat, cable, drapes, 384-3492. Modern block, front 1-bedroom, $178.54-$190.59, walking distance to town, cable, hot water, drapes, 710 Vancouver Street, 598-1624.

REQUIRED IMMEDIATELY, EXPERIENCED COUPLE (RETIRED PREFERRED) LIVE-IN MOERN 17-SUITE APARTMENT BUILDING, BEACON HILL BY THE SEA (675 NIAGARA), 1-BEDROOM, FULLY CARPETED, ETC. NO CHILDREN OR PETS, RENT REDUCED FROM $275 TO $175 FOR LOOKING AFTER BUILDING. APPROX. 1 HR. DAILY INVOLVED. PHONE 652-3566.

GOLDSTREAM PARK AREA, large 1-bedroom, basement suite, $225, adults. 478-2955.

ALL UTILITIES INCLUDED 1 bedroom $200. 1 bachelor $177. Fort Elford Apartments. 598-7724.

AVAILABLE IMMEDIATELY modern apartment Cedar Hill Road. 388-5613 or 382-1617.

OAK BAY MODERN BLOCK, one bedroom suite, rugs, drapes, hydro included. 592-1167.

201 APARTMENTS TO RENT FURNISHED

DE LUXE ACCOMMODATION. Furnished bachelor and 1-bedroom suites available from September 15. Colored TV, dining room, laundry, indoor pool, hydro pool, saunas, lounge, maid service, answering service. No pets. Centerbury Inn, 310 Gorge Road. Phone 382-2151.

DAILY — WEEKLY
Adjacent to inner harbor and Part. Bidgs. Indoor pool, sauna, coin laundry. Fully furnished suites with linen, dishes, color TV.
ROYAL SCOT INN
425 QUEBEC ST. Ph. 385-3543

BACHELOR UNIT
$187.50
Suitable for one or two persons. Close to town. Everything supplied. Michelangelo Apartments, 1138 Yates 386-2812

BRAND-NEW FURN. SPACIOUS 1-B.R., $222, 2-BR from $283, includes heat, hot water, cable, swirl, sauna, w-w throughout, large balconies, pkg, elevator, cont. entr, near bus, shopping, mature adults, no pets. Can also be rented unfurnished. 382-3616.

AVAILABLE NOW
$195.70, ESQUIMALT, 3½ Rooms (1 bedrm.), main furniture plus heat, hot water, cable, laundry, bus at the door, super market, 382-4312, eves. 477-4662. DICKIE AGENCIES, 919 FORT.

1 AND 2 BEDROOM APARTments, Esquimalt. Beautifully furnished, extremely quiet block, opposite shopping centre, one block to park, senior citizens centre, heat, water, cable, parking included. $250-325. 592-7211.

FORT AND PIONEER SQUARE
Available now. 3-room, self-contained furnished $145, including heat, hot water, mature single non-smoker, non-drinker. Dickie Agencies Ltd. 919 Fort, 382-4312.

DELUXE 1-BEDROOM SUITE, fully furnished, colored TV, sauna, whirl pool, rec. room, private balconies, maid service, by week or month. No pets. Ocean Manor, 2930 Washington. 388-7818.

LARGE DELUXE UNITS, FULL kitchens, color cablevision, quiet location, off season weekly and monthly rates. Daffodil Inn, 680 Garbally Road, phone 386-8351.

ROSS BAY PLEASANT 1 BEDroom suite, newly redecorated, cablevision, heat and water included, $165. 656-1332.

MODERN 1-BEDROOM SUITE, all utilities supplied, share bathroom. Suitable for lady or young girl, $175. 595-1602.

BRIGHT 1-BEDROOM AND NEAT bachelor suites with view in character older building. $165-$170. 388-7605.

FAIRFIELD — 1-BDR SUITES, some with beamed ceilings and fireplaces. Three left. $185-$230. Mr. MacLeod, 595-4273.

VERY LARGE ROOMS, FAMILY, efficiencies, single, by day, week or month. Estralea Motel, 360 Gorge Road East, 384-5122.

GOLDSTREAM PARK AREA, furnished bachelor, basement suite. Free utilities, $180 per month. 478-2955.

SIMPSONS-SEARS, SELF CONtained, furnished bachelor suite with outside entrance, $145. Ask for Cliff, 477-3626 or 385-7721.

BEACON HILL AND HOSPITAL. Bachelor suite, fireplace, single female $135. All utilities. Share bath. 382-0498, 477-3156.

FURNISHED BACHELOR SUITE, available immediately, UVic area, utilities included. Share bath, $150. 383-8079.

FURNISHED 1-BEDROOM SUITE, $185 including utilities. Near Woolco. 386-2856.

2-BEDROOM, LARGE CHARACter suite, central location, cat OK. 595-3865.

FURNISHED SUITE, CABLEvision, all utilities. Lakehill area. 479-8196.

SELF CONTAINED SMALL suite, adults over 35 preferred. $138. 598-7578.

COZY COTTAGE WITH FIREplace, fully modernized, no pets. Malahat bungalow. 478-3011.

FURNISHED TWO BEDROOM, available June 1, adults, no pets. 382-0726.

CLEAN, QUIET, LARGE UPstairs, 2 bedrooms, utilities, carport, cable, 382-9449.

FURNISHED SUITE, CABLEvision, all utilities, Lake Hill area. 479-8196.

MODERN NICELY FURNISHED 1-bedroom suite, $219, available now. 477-2101.

NEAT, ONE BACHELOR, IN character older building. $165. 388-7605.

201 APARTMENTS TO RENT FURNISHED

DE LUXE ACCOMMODATION. Furnished bachelor, 1 and 2-bedroom suites available from Sept. 15. Maid service, answering service, indoor heated pool, saunas, coffee shop, dining room, laundry, colored cable TV. "No pets." Coachman Inn, 229 Gorge Rd. E. Phone 388-6611.

BACHELOR SUITE FOR RENT, all utilities included, James Bay area, $140 per month. 385-5021.

202 APARTMENT FURNITURE TO RENT

STANDARD FURNITURE
Three Rooms from
$40 per month
Immediate Delivery
382-5111

MONTH TO MONTH
Piece or Group
CAMOSUN FURNITURE RENTAL
942 Fort St. 385-3655

203 APARTMENTS WANTED

FULLY FURNISHED RENTAL accommodation wanted for retired executive and wife wishing to holiday in Victoria during July and August. Must be an immaculate, Oak Bay area preferred. Excellent references available. No pets. Call 592-3906.

FOR JUNE 1ST, SUNNY 1 OR 2-bedroom for working girl and two cats, prefer Fairfield, maximum $225 including utilities. Leslie, 383-7181 days or 656-3423 after 6:30.

BRIGHT ROOMY, CHARACTER apartment needed by June 1st, by responsible working gal, with cat, in Fairfield or James Bay. Phone after 6. 382-0505.

WANTED FURNISHED APARTment 1 bedroom, July 1st to August 15th. References available. Phone 477-0637 evenings.

HELPI RESPONSIBLE COUPLE needs one or two-bedroom apartment near University, at reasonable rates. 595-5659.

I AM AN OLD AGE PENSIONER who needs a bachelor suite in Fairfield with no steps. Available June 1st. 386-0065.

HEALTHY, MATURE WOMAN loves to garden, needs accommodation. Can we arrange something? Victoria Press, Box 112.

203 APARTMENTS WANTED

WANTED TO RENT BY JUNE 1st, furnished bachelor suite or studio apartment. Preferably with private entrance. Willing to pay $160-$175 per month. Phone 387-6774. Between 9:00-4:30.

WANTED 1 BEDROOM APARTment in older character house. Rockland area. June 1st. 595-2705.

204 SHARED ACCOMMODATIONS

GIRL TO SHARE FULLY FURnished house with other girl for July and August, $100 per month. 595-2077.

WANTED — SINGLE PARENT with young child to share large house in Fernwood area. June 1st $207.50 plus ½ utilities. 382-5846.

WANTED — GIRL TO SHARE 2-bedroom apartment, with same, $115. 384-7540 or 656-4479.

SINGLE WOMAN, WISHES TO share apartment with same. 385-9921.

ROOM IN LARGE HOUSE NEAR beach, share facilities. Eugene, 383-5528, leave message.

PERSON TO SHARE 3-BEDROOM furnished condominium. After 5, 478-2480 or 382-5617.

LOVELY BEDSITTING ROOM for working girls. $95 and $129. 382-8375.

LARGE CHARACTER HOME, ACcommodation for single person. 595-9572.

WOMAN WANTED TO SHARE co-op, $66.50 per month. 592-0768.

206 DUPLEXES TO RENT

CRAIGFLOWER DISTRICT, 2 DUplexes, $290 and $355. Both 3-bedroom with fireplaces and wall to wall. Close to golf, bus, and Gorge Park. Month free rent. Reference required. 478-2430.

JUNE 1, LARGE TWO-BEDROOM suite in older character triplex. Fridge, stove included. Quiet residential area. Garden plot available, would suit two or three working people or couple. $250, 595-3376.

OAK BAY AVENUE
2-BEDROOM SUITE IN FOURplex, wall-to-wall, appliances, drapes. Adults only. June 1st. $275. 479-8389.

YEAR OLD, SPACIOUS 2 BEDroom duplex with fireplace, wall to wall, en suite, electric heat and full basement, rent $350. Phone 477-5138.

BURNSIDE-MAYFAIR AREA
2-Bedroom upper suite in 4-plex, all utilities and appliances included, rent $300. Available immediately. 267 Tolcross. 384-9802 after 5:30.

BRAND NEW 2-BEDROOM SUITE with new stove and fridge. All utilities included. Rent $275. Children welcome. Langford area. No pets. Available now. 478-9216.

MAIN FLOOR — 2 BEDROOMS, living and kitchen. Basement, kitchen and bedroom. Only $325. Area of Cook and Pembroke. 386-2648.

2-BEDROOM, SPACIOUS, FURnished, lower duplex, with fireplace, in convenient Lake Hill-Town and Country area. Responsible adults only. $240. 384-4697.

SUNNY, BRIGHT, 1-BEDROOM, upper duplex, newly decorated, wall-to-wall, heat and water included, $225, available immediately. 595-1493 or 384-2336.

LINDEN AVENUE, FAIRFIELD, two-bedroom modern suite, close to park, shops and waterfront, no pets, children welcome, $236. June 1st. 477-3308.

BURNSIDE AREA. REDECORated 2-bedroom duplex, carport, stove, fridge, children welcome, $295. Available now. 479-6586.

SXS DUPLEX, 3068 TILLICUM, 2 bedrooms, full basement, stove and fridge included. $250 per month, phone after 5. 592-4758.

LARGE 2-BEDROOM DUPLEX, $260 per month includes heat, cablevision, fridge, carpet and drapes. 477-8522.

SIDE X SIDE, 2-BEDROOM PLUS den, stove, fridge, drapes, no pets, — Near Woodwards phone 658-8795 morning and evenings $300.

FAIRFIELD, MOSS ST., ½ block to beach, 2-bedroom upper suite, heat and hot water supplied, $245 per month. Evenings 386-6562.

OAK BAY, THREE-BEDROOM, semi-furnished, basement, backyard, near schools and shopping centre. 592-6404.

3-BEDROOM MAIN FLOOR, Gorge Area, new wall-to-wall, immediate occupancy, $350 including utilities or $300 without. 658-5349.

UP AND DOWN 2-BEDROOM DUplex, $230 per month. Available immediately. 322 Wilson St. 479-5965.

VIC WEST SPACIOUS SXS 3-bedroom, 2 fireplaces, 1,700 sq. ft. of living space, 523 Springfield, $320. 595-6319.

3-BEDROOM DUPLEX AVAILable June 1st, $350, in Esquimalt. 477-2473, after 6 p.m. and weekends.

1-BEDROOM DUPLEX, SIDNEY, $225. Water and electricity included. 656-5988.

TWO BEDROOM, STOVE, fridge, drapes, garage. June 1, $260. 479-2255.

SIDE BY SIDE 2-BEDROOM DUplex in Burnside Tillicum, spacious, vacant. 479-6205.

1-BEDROOM DUPLEX, STOVE, fridge and utilities included, $150. 386-8881 or 658-8893.

$275. OLD ESQUIMALT ROAD, 2 bedrooms, carpets, fridge, stove. 388-9289.

$275. 3 BEDROOM, LANGFORD, children, pets welcome, available immediately, 598-5836, 383-5083.

LOWER 2-BEDROOM DUPLEX, Fairfield, includes heat and hydro. No pets. $335 per month. 598-1727.

MACDONALD PARK, LARGE side, 3-bedroom, redecorated, appliances. $260. 595-4060 evenings.

JUBILEE HOSPITAL — 2 BEDrooms, carport, backyard, $240.75. June 1st. 598-6451 and 479-3155.

SUNNY ONE BEDROOM UPPER duplex, $125. 6-8 p.m. 382-4946.

OAK BAY SOUTH, SECLUDED duplex, $227. 598-3051.

IN SIDNEY, 3-BEDROOM, RENT $275. 477-7886.

206 DUPLEXES TO RENT

$191—1-BR, DOWNTOWN, LARGE suite in converted older home. Heat and water incl. Avail. Now.

$265—2-BR. Colwood, ground floor, all one-level suite, ideal for handicapped or older couple. Avail now.

$324 — 3-BR. Metchosin, lovely home on 2-acre lot, quiet street, w-w throughout, children and pets welcome. Avail. now.

$80 — 1-BR. James Bay, 3-piece bath, nice lot. Sorry, no children. Avail. June 1.

$204 — 2-BR. James Bay, heat and water included. Sorry no children. Avail. June 1.

$359 — 3-BR. Lakehill, lovely home, 2 baths, rec. room down, adjacent to park and close to schools. Avail. June 1.

PEMBERTON HOLMES LTD.
1000 Government Street — 384-8124

CENTRAL SAANICH, AVAILable now. Large 2-bedroom duplex, 1-bedroom unit with Panoramic rural view. Raised hearth fireplace, wall to wall carpet, utility area adjoining kitchen. Counter top range and fridge. Balcony, carport, heat and hot water included. Acreage and-or barn also available. 652-3498.

RENTERS, HERE'S A BREAK. Heat and power included in rents of $275 for a beautiful 2-bedrm suite or $20 for a fully carpeted ground floor 1-bedrm. suite. Stoves, fridges, washer, dryer. Vacant up and dn. Duplex. (new bldg.) Westgate Rlty. 388-9941 Ev. 479-5910, 479-2128.

YOUNG EXECUTIVE
2-bedroom with living room, dining room, den, kitchen, including fridge, Jenn-air range, dishwasher, wall-to-wall throughout, drapes, rent includes heat, light, cable, parking. $350. Available June 1st. 386-8385.

BEACON HILL PARK AND SEA — one block away. Spacious, newly renovated, 1-bedroom duplex, on quiet street with character Oak fireplace, skylight, wall to wall carpet, garden, stove, fridge. For one person, non-smoker, $250. June 1. 385-4855.

3-BEDROOM DUPLEX, FRONT room, dining room, wall-to-wall carpet, fridge, stove, drapes, large basement with drive-in garage. 1190 Munro, Esquimalt, near Saxe Point. View by appointment. $390, water included. 383-6581.

OAK BAY — NEAR — JUBILEE Hospital — attractive modern 2-bedroom duplex — full basement — oil heat. Rent $325 to responsible adults.
david burr ltd.
655 Fort St. 384-9325

3-BEDROOM, SIDE-BY-SIDE ON quiet Glenwillow Place in Langford area. Available June 1st. $325 per month. Fridge and stove included. Montreal Trust Co., 386-2111.

GARDEN CITY PROPERTY MANAGEMENT LTD.
3-bedroom side-by-side duplexes, almost new. In beautiful Colwood. Take your choice. Vacant now. $315. Further details from 388-5194.

FAIRFIELD
1½ blocks to beach, 2-bedroom main duplex suite, 2 fireplaces, 4 appliances, character, $325. 1-bedroom upper suite, stove and fridge, $225. 658-5702 after 4 p.m.

LARGE, COMFORTABLE ONE-bedroom upper duplex needs quiet responsible person or couple for May 15th. Fridge and stove, utilities and heat, part furnished, $200. 384-1659.

SIDNEY, TWO OR ONE BEDroom, stove, and fridge, drapes, wall-to-wall, heat and water included. No pets. References required. $340 and $200 a month. Phone after 5 p.m. 656-2445.

1-BEDROOM SIDE BY SIDE DUplex, James Bay near park. Basement, garage, range, fridge. Available June 1. $190. No pets. 479-3572, evenings.

ONE BEDROOM SUITE UPPER duplex. 1726 Stanley $185. Light, water and heat. No pets. Irene 386-6164. Castle Properties, 477-6380.

LARGE TWO-BEDROOM, LOWER duplex, wall-to-wall, fridge and stove, part furnished. Needs responsible tidy couple for June 1. $230, all included. 384-1659.

LAKE HILL, BEAUTIFUL 2-BEDroom lower duplex, shag throughout, fireplace, large fenced yard, $300 a month. Includes utilities. 386-6582.

COLWOOD, 3 BEDROOM, 1½ baths, wall to wall carpet, carport, 2 sundecks. Available June 1st. Call 478-7668.

SIDNEY QUIET STREET, three-bedroom side-by-side, 1½ baths, fenced backyard, available June 1st. 656-7028.

SPACIOUS TWO-BEDROOM lower duplex, fireplace, full basement. $215. 6-8 p.m. 382-4946.

210 HOUSES TO RENT UNFURNISHED

215 HALLS, WAREHOUSES, STORES and OFFICES TO RENT

SEASPRAY PROPERTIES LTD./ REALTORS

RETAIL SHOPS

PRIME DOWNTOWN — ON Douglas St. near City Hall. Over 2500 sq. ft. plus basement with rear loading. A major downtown location.
QUADRA CENTRE — 4100 sq. ft. ground floor — can be 1500 plus 2500 sq. ft. Good exposure and parking. 3960 Quadra at McKenzie Ave.
QUADRA and HILLSIDE — 2250 sq. ft. Air conditioned and carpeted. Excellent parking.
STADACONA CENTRE — Oak Bay Junction. Available late summer '77. 30 shops from 250 sq. ft.

OFFICE SPACE

QUADRA CENTRE — Quadra and McKenzie.
QUADRA and CALEDONIA — Ground floor.
NORTH DOUGLAS — storefront.
DOWNTOWN — super old brick, fully renovated.

WAREHOUSE SPACE

ALPHA ST. — 2350 sq. ft. near Mayfair. Excellent downtown warehouse. Front and rear loading doors.
CECELIA ST. — 6600 sq. ft. New space.
386-3124 R. D. LAW 478-9474
386-3124 J. COLWELL 479-4670

1911 QUADRA STREET

Park Pacific

GROUND FLOOR RETAIL AVAILABLE NOW
Modern New 5-Story Building

—740 to 4,000 sq. ft.
—Central Location
—Professionally Finished
—Present Tenants Include—Fed. and Prov. Govt. B.C. Tel. Live Offices Accounting Firms and Restaurant.

RENT INCLUDES

—Heat, Hot Water, Air Conditioning
—Drapes and Carpet
—Partitioning to requirments.
—Reserved Parking.

PARK PACIFIC APARTMENTS LTD.
388-5491

NEW WAREHOUSE FOR LEASE
One block off Douglas Street. Area available: 3,000 sq. ft., sprinklered, automatic levellers.

HILLSIDE AREA
Newly decorated and carpeted office to rent. 1045 sq. ft. Available immediately at $450 per month.

JAMES BAY
Store approx. 450 sq. ft. — $235 per month. Office or store — 600 sq. ft. — $345 per month.

JUBILEE
Store and or office space from $280 to $602 per month.

OAK BAY AVENUE
Store $280 per month.

For information regarding any of the above properties phone:
GIBBY McLEOD at 598-3321.
JACK MEARS
OAK BAY REALTY LTD.

NEW OFFICE SPACE VICTORIA near Arena. 2,500 sq. ft., ground floor, air conditioned. At $2.50 a ft. Esquimalt new building 1,500 sq. ft., ground floor at $2.50 a sq. ft. 386-0832 5 to 5 p.m. or 477-3974.

SIDNEY
5800 sq. ft. Commercial concrete block building, 1 block north of Beacon Ave. Available now. $3.00 per ft. Sidney Realty Ltd., 656-3928.

NEW OFFICES
Oak Bay Avenue, excellent parking, 500-2000 square feet, very reasonable. Phone 595-4333 or 656-3675.

STUDIO, PART-TIME, CENTRAL. For dance instruction, acting, yoga, other Dance, energy. 384-3841, 1320A Government.

HILLSIDE AND CEDAR HILL area, approx. 1,000 sq. ft., store or office or storage, $200 per month. 595-4231.

GROUND FLOOR, NEW BUILDings. Esquimalt, $2.50 sq. ft. in Victoria near Arena, $2.80 — air conditioned. 386-0832, 9-5.

233 MORTGAGE LOANS and INSURANCE

1ST-2ND-3RD
Mortgage Money

Immediately available whether your home is paid for or not.

NO AMOUNTS TOO SMALL OR TOO LARGE

EXAMPLES:

AMOUNT	PAYMENT
$5,000	$45.55
$7,500	$68.36
$10,000	$91.11
$12,500	$113.90
$20,000	$227.85

25 Yr. Amort—5 Yr. Term

INTERVIEWS in the PRIVACY of YOUR OWN HOME

W. A. (Bill) Hodgson
385-4528

Byron Price and Associates Ltd.

NEED MONEY??

TO BUY — BUILD — REMODEL — REFINANCE

1st — 2nd — Equity Mortgages Arranged or Purchased

—AGREEMENTS FOR SALE PURCHASED OR SOLD
—BUILDERS INTERIM FINANCING ARRANGED
—We Loan in ALL AREAS Including UP-ISLAND
—For Quick Courteous Confidential Service Call Don MacGillivray.

Seaboard Properties Ltd.
3907A Quadra Street
Telephone 479-7138

1st AND 2nd
MORTGAGE LOANS ANYWHERE IN B.C.

Cash valuations on existing mortgages or agreements given without obligation.

Douglas Hawkes Ltd.
990 Blanshard St., 384-7128

PROMPT SERVICE

Prime rates from 9½% 1 year term, 2, 3, and 5-yr. terms available. Call for appointment, or details. Realtor inquiries invited. LARRY BROOKS, AL McDONALD 382-9191, BOB COCHRANE 477-0141

CANADA PERMANENT TRUST COMPANY

10 - 10½% MORTGAGES

No prepayment Bonus. 1st Mortgage Money Available immediately with choice of terms 1-5 years.

Call
P. R. BROWN & SONS LTD.
762 Fort St. 385-3435

Funds available immediately for 1st and 2nd mortgages. Contact:
david burr ltd.

LOW COST
Residential and commercial mortgage financing.
RAE INVESTMENTS
388-7891, evenings 479-1475 Mr. Green.

MORTGAGES
Bought and Sold
Boyd Sadler
FARMER INVESTMENTS AND REALTY LTD., 382-2134

233 MORTGAGE LOANS and INSURANCE

13% 2nd

$26,000 available to good covenant. GLENN NICHOLLS 598-7689 or 592-2431, Lansdowne Properties.

231 MORTGAGES FOR SALE

AGREEMENT WITH CLEAR title on four 10-acre lots on Galiano Island. Face value $71,000 at approx. 30% interest. Due April '78. Phone 592-7400 after 6 p.m.

240 BUSINESS OPPORTUNITIES

LAKEFRONT TRAILER COURT

15 Mobile Home sites and 44 camper sites plus a good 4-bedroom home for the owner and a 2-bdrm. cottage located on over 4 acres of beautifully landscaped lakefront property only minutes from Victoria. Asking less than replacement cost at $300,000. Financing available.
Don Oakes 478-4234
B.C. Land 478-5588

DAY CARE

$44,500. Large home set up as Day Care Centre. Has proper fire-escape, smoke and fire detector, sprinkler system, emergency lighting, complete metal fence. Could make a home and business combination. ML 24827.
ROY ANDERSON
477-5057 385-3135
P. R. BROWN & SONS LTD.

GET IN ON THE BOOM!

660' of Prime Frontage in one of Washington's fast growth areas. Zoned Commercial—All Services. Asking $300,000 OR $1.05 per foot.
CLARE M. STEVENS
388-6454 658-5072

REALSPAN PROPERTIES LTD.

ELK LAKE

Unique CS4 Zoning (outdoor recreation) underdeveloped as mini golf course; just crying for someone with imagination to take the helm. The lot (17,000 sq. ft.) and the improvements all in good shape. The asking price of $95,000.00 reflects good value. Trade the equity in your home, building lot, mortgage, etc. To hear more calls:
B. HUTCHINSON
479-8429 598-5166
NEWSTEAD REALTY LTD.

Can you earn
$120 A Day

IN our own mobile simonizing business working from your own home? The answer, from our successful independent operators is a resounding "Yes". Total investment less than $900.
Nationwide inquiries invited
TIDY CAR INC.,
1385 Britannia Rd. E., Unit A3
Mississauga, Ontario, L4W 1S5
(416) 671-0211

CARDS & GIFT SHOP

1345 sq. ft. in a first class mall. Coutts—Hallmark line. Asking $60,000 including stock, beautiful fixtures. A first class operation with a net of $26,000 before wages. Financial statement and information from:
385-7721 Cliff Salmond 477-3626
GARDNER REALTY LTD.

HANDY STORE
COOK & FORT ST.

Here's an opportunity to become an independent business person — with low cash payment — and good financial assistance to qualified buyers. The potential is great in a high density area. For further information, call BOB CARTER, 598-6143 or 385-2181 (24 Hrs.). Swinerton Stewart Clark Ltd.

Vive La Difference!

THE CUISINE IS SUPERB. THE SERVICE IS MAGNIFICENT. THE ATMOSPHERE WARM AND COZY. Everything about this ideally located dining establishment is certainly better than my French. Please call IRA FREEDMAN of NORTHERN PACIFIC REALTY LTD. 206-1020 McKenzie Ave. Victoria, B.C. Tel. 479-1687.

FISH & CHIP $30,000

Family operated, take-out business that is showing a good profit and has potential for further growth and increasing sales. No direct competition within 15 miles. Vendor willing to help new owners get started and will carry 50% 1st mortgage if required.
656-5594 TED PHILLIPS 656-5737
BLOCK BROS. REALTY LTD.

GROCERY STORE LIVING QUARTERS

Located on busy corner and doing a good business. Property and business for sale at $115,000. There's bonus of a revenue house on property too! Phone Victor Wong 385-2458 Byron Price & Associates Ltd.

INCORPORATE!

Do-it-yourself with the B.C. Incorporation Guide, only $9.95. Available at all leading book, department or stationery stores.

FISH & CHIPS
$28,500

Thriving family business with steady clientel in an Oak Bay location. Cash flow increasing weekly. For statements, income, etc., call Tony Brogan, 388-6275 pager 2471 Century 21, Suburban Realty.

GROCERY LIVING QUARTERS

Ideal for wife to operate, business for sale. Premises for lease. About $5,000 turnover per month. Asking $5,000 plus stock. Phone Victor Wong, 385-2458, Byron Price and Associates Ltd.

SMALL FAMILY BUSINESS. Gifts, cards, etc. Good lease, good location, many extras. $13,000 plus stock. For information call:
THE ZIEGLERS
592-1768 384-8075 Pager 310 or 503
Canada Trust 595-5171

BOAT BROKERS

Brokerage business for sale. One the water location. Moorage for 30 plus boats. Modern sales office. Excellent lease. $20,000 cash. 477-9443, after 6 p.m.

LOOKING FOR SINCERE, honest couples with transportation with 8-10 hours of non-productive time per week, interested in building future security. 592-4031, 6:30 to 9:00 evenings.

SOUND OPPORTUNITY

Fast moving business, new and used records and posters. Record racks. Largest selection in town. Stock below cost. 385-2022, 479-4697.

LICENSED BOARDING HOUSE. Older house in excellent condition. 2 rooms, plus living room, dining room, kitchen. Only $83,900. Financing available. 595-1482.

FOR LEASE 8-BEDROOM 6-bathroom very secluded character Rockland mansion, as 18-bed-rest home, guest home or whatever? Call evening 595-8845.

UNIQUE ATMOSPHERE Antique shop, specializing in period clothing, jewelry, collectables. Offers, Stock and fixtures optional. 613 Johnson St. Evenings 658-8825.

FOR SALE OR TRADE, JANITORIAL business, grossing $1140 a month, suitable for man and wife. 478-9362.

WELL ESTABLISHED CORNER store for sale, good profit, sickness forced to sell. Phone before 4 p.m. 656-2631.

EARN EXTRA MONEY IN spare time with home recreation equipment, small investment required. 478-8559.

CHARTER BOAT SERVICE FOR sale, good potential, boat and business valued at $32,000. 382-7657.

EARN EXTRA MONEY IN YOUR spare time, contact 383-9760 after 5, ask for Andy.

SMALL CONTRACTING COMPany, includes all construction tools. 385-2649, after 5.

VENDING MACHINES FOR sale, pop, coffee, candy. Coin operated, phone 383-3757.

240 BUSINESS OPPORTUNITIES

Distribute
VULCAN HOME FIRE ALARMS

Limited number of authorized distributorships now available in Canada.

NO FRANCHISE FEE
NO MINIMUM INVESTMENT

Industry leader provides proven methods for your success. Complete audio-visual aids plus total support materials assure the success potential in America's fastest growing industry. Distributor income can exceed $50,000 annually.

For detailed information phone person-to-person, collect. Now or write: JIM STROUD.

Vulcan Division,
U.S. SAFETY & ENG. CORP.
2365 El Camino Ave.
Sacramento, Calif. 95821
916-482-8888

DRILLING AND BLASTING BUSINess with equipment for sale. Has shown good returns for 30 years. Little competition. Victoria Press. Box 110.

241 BUSINESS OPPORTUNITIES WANTED

SERVICE STATION WANTED TO lease. Any location. Please send details to Harold's Used Tires, 3317 Centre Street, N. Calgary, T2E 2X7.

244 REVENUE PROPERTY

OPEN HOUSE
832 DARWIN RD.
2 for 1 Special
MUST BE SOLD

NOW—$54,900, this charming house has 2 self-contained suites for IN-LAW OR INCOME purposes. The upper suite has rented for $235 per mo. and has LR, kitchen, BR, 3-pce. bathrm, sep. DR (or 2nd BR). The main floor suite has 2 bedrooms, LR with fireplace, sep. DR, updated kitchen, utility rm, 4-pce. bathrm, and W-W throughout. On the high side of the street, it commands views of the city and the mountains. MLS 24799.
THURS. and FRI.
6:30-8:00
SAT. and SUN.
1-4
PAT VICKERY
477-7291 (Bus.) 592-6192 (Res.)
D.F.H. REAL ESTATE LTD.

Green Acres

HENDERSON REALTY LTD.
385-9741 (Anytime)

COMMERCIAL BUILDING
$235,000

Almost new shopping centre with 5 stores plus duplex. $60,000 down will handle. Mortgages work out to approx. 11½%. Shows a net annual operating profit of over $26,000. Situated in centre of Sooke business area. For further detail call anytime 385-9741 or BOB GIBSON 656-5153 or BILL McCARTER 592-3970.

FAIRFIELD DUPLEX
5% DOWN

Main floor suite — 3 BRs, LR with FP, huge DR with beamed ceilings and built-ins. Upper suite converted to 4 housekeeping rooms (each with fridge, new stove and furniture) plus common kitchen, T.V. room and bathroom. Revenue $10,000 plus. Full basement for future development. Separate furnaces and meters. Recently painted and all new carpets in upper rooms. 5% down to good covenant. $79,900. MLS 24773.
385-7721 Kent MacLeod 595-4273
GARDNER REALTY LTD.

7-SUITE APARTMENT

6 1-bedroom and 1 studio, all large and well-maintained, walking distance to town. Grosses approx. $1,550 per month. ASKING $149,000. MLS.

7 SUITES

Good conversion with character near the Gorge Hospital. Grosses approx. $1,350 per month with low overhead. A real money maker. The price is firm at $98,500. For more information phone:
385-7721 Bill Weiss 598-8443
GARDNER REALTY LTD.

SEA VIEW
DUPLEX $69,500

Situated one block from ocean on choice lot seven miles from city centre. Lower section is 1-bedrm renting for $220 mth. Upper section is 1500 sq. ft. 3 bedrooms, 2 bathrooms, huge dining room, kitchen and living room. All with breathtaking views. To view call: MLS.
384-8124 DOUGLAS ORR 477-5549

DUPLEX ZONED
$51,900

Lots of potential here. This home features 2 bedrooms, separate dining room, large kitchen with appliances and a fireplace in living room, another 2 bedrooms upstairs make it an easy renter. The basement is great, the full height makes it ideal to build in a self-contained suite. Live in it while you build yourself an investment. It's a 30-year charmer, so call to view 479-3990.

BY THE PARK AND SEA

Seven furnished suites in top condition. Conversion (not all self-contained). Ideally located near the "Village" on Cook St. and always rented. Friendly, compatable, long term tenants take personal interest in building. An easy care revenue — no hassels. Asking $99,500 — showing good return. Details to genuinely interested buyers.
MRS. BAXTER
479-7161 OFF. EVE. 388-5451
National Trust Co.

SIDE BY SIDE DUPLEX

Identical reverse plan: 2-bedroom large living room with fireplace. Good closets full high basements, extra room and inside garage. RST zoned. Best offer in the 70's takes! Call MARGE SHORE 382-9191, 479-8977.

CANADA PERMANENT TRUST COMPANY

TERRIFIC OPPORTUNITY

13 suiter close in location will produce approx. $25,000 yearly gross with good possibilities of extra income, 10% financing avail. Asking $15,000 per suite and open to offers. An excellent opportunity for above average return and capital gain, and tiptop condition. But CMCH updating money avail. on unassumable terms. C. Warren or D. MacKillop 383-5113, F. Beamish Realty Ltd.

BURDETT
6 SUITES

New on the market! Easy care, short walk to town, parks, stores. 5 1-bedroom, 1 bachelor suite, all self-contained. Financial statement upon request. $115,000. Please call:
385-7721 Bill Weiss 598-8443
385-7721 Cliff Salmond 477-3626
GARDNER REALTY LTD.

SxS
$79,900

Excellent 2 bed. fully developed basement each side. New living, electric heat, hot water tank and insulation. Fireplaces. Large lot. Convenient location close to Gorge Vale. Large assumable mortgage. A first class property. View today. Tony Brogan 388-6275 pager 2471, Century 21, Suburban Realty.

SIDE BY SIDE

Excellent 3 bedrooms each side including large living and dining rooms, 4-pce. baths, plus one extra with TV room and bedroom down, beautifully finished. Very attractively landscaped. A must see to appreciate. Asking only $96,500. MLS. To view please call ERNIE DYER 381-8031 or Res. 592-2952.
Royal Trust

PRIVATE SALE — THREE-suite conversion revenue, close to Camosun College. $57,000. 598-7053.

244 REVENUE PROPERTY

CITY DUPLEX POTENTIAL

A legal duplex presently being used as a large family home. Over 1700 sq. ft. on main — full basement and good sized lot zoned R3. Spacious living areas, neatly maintained. Try your offer on asking price of $56,900. MLS
479-1667 JOAN 652-3103
388-4271 DONNA 384-2057

OAK BAY BORDER

Up and down — 2 bdrms. each suite — side-by-side front entrances. Completely re-modeled and re-wired 2 yrs. ago. Full height basement, tenants pay own heat. Plenty of parking area. $54,900. MLS for viewing anytime please contact:
479-1667 JOAN 652-3103
388-4271 DONNA 384-2057

J. H. Wallace & Co. Ltd.
Royal Oak Branch

PRIME RETAIL WAREHOUSES

1—Fully leased, excellent location and tenants. Price $655,000.
2—Fully leased, excellent location and tenants, 5,700 sq. ft. Price $790,000.
3—New, partially leased, excellent location, 27,000 sq. ft., 18' ceilings, $695,000.
4—Presently under construction, excellent retail and office location. Purchase now and pick your own finishing. $275,000 more or less. Will look at trades also. Wanted commercial or industrial land.
For details call GERRY FINNIGAN 383-4729, Castle Properties Ltd. 386-6164.

DUPLEX

Very attractive up and down. Close in city property. Completely renovated, fully carpeted, 2 bedrooms each. Extra finished rooms in basement, including sink and 3-pce. bathroom. Large double garage-workshop. Only $67,900. GEORGE PARSONS, 386-2955 or 598-3847. CENTURY 21 Mayfair Realty.

SOOKE MONEY MAKER

Bargain Hunters check this out. Two 2-bedroom self-contained suites with gross revenue of $6,720 per year. In excellent condition on 1 acre lot near downtown Sooke. Only $53,000. Act fast, call: BRIAN RIPLEY, 598-5543 or 592-2431.

WATERFRONT REVENUE

Have you seen 4 Houses on One Lot, close to Victoria location, Sandy Beach. Grossing over $1,100 per month. A great place to retire with income. Offers to $165,000. Tony Brogan 388-6275 pager 2471 Century 21 Suburban Realty.

APARTMENT BLOCK
36 SUITES

7 yr. old block in good condition. Mixed two bedrooms, one bedroom and bachelors. Elevator, balconies. Close to Beacon Hill Park and Dallas Road. Full price $615,000. Call HAROLD WARE, CASTLE PROPERTIES LTD. — office 386-6164, res. 598-4358.

FAIRFIELD

5,000 sq. ft. home perfect for conversion to 4 or 5 suites. Qualified for Government financing. On 1.1 acres with subdivision possibilities. Call BRUCE WILKIN 383-6372 or 595-5131. CANADA TRUST OAK BAY.

FOR RENT

available June 1st, a large fenced area, approx. 11,000 sq. ft. suitable for storage, in the vicinity of Douglas and Topaz. Reasonable. Contact Mr. Anderson at 382-2721.

DUPLEX, CENTRAL LOCATION, newly renovated, beautiful older home, two 2-bedroom units up and down, one fireplace, full basement, large garden, $7,200 gross. Incredibly good tenants. $74,900. 479-9289. Ask for Phil.

BY OWNER, OLDER UPDATED legal triplex. Bay-Fernwood area, 1492 sq. ft. of living area, features fireplace, full basement, workshop area, 42x152 lot, with fruit trees. 595-7501 to view.

4-PLEX FOR SALE. $80,000, zoned R-3. Clear title. Vendor willing to arrange mortgaging. T. Davies, 477-0511, 388-9181.

NEW AND DELUXE SUITES and 1800' retail. Annual gross $24,600. $200,000. 382-6613, 655-2185.

245 REVENUE PROPERTIES WANTED

APARTMENTS PROPERTIES WANTED

10-20 Suites with $35,500 down
21-35 Suites with $50,000 down.
35-52 Suites with $100,000 down
53-90 Suites with $220,000 down.
Also, we require neighborhood stores or shopping centres (preferably frame construction). Vancouver clients will give quick answer. Cedric Steele Realty Ltd. 388-6258.
Cedric Steele 592-3842.

PROPERTY: CAN BE DUPLEX, triplex or small apartment building, 10% down. Must have one 2-bedroom accommodation. Reply Victoria Press Box 121.

247 COMMERCIAL OR INDUSTRIAL PROPERTIES

WATERFRONT MOTEL

—10 units, 8 full housekeeping, 2 sleeping
—3-bedroom home
—Net income (owner occupied) $22,000 p.a.
—Pleasant operation with good return
—Great holding property
—Excellent development prospects for Hotel
—On route to Vancouver and Anacortes ferries and airport
—Asking $180,000.
K. O. MOORE — 385-3435
Anytime
P. R. BROWN and SONS LTD.

Western HOMES LTD.

1037 CLOVERDALE AVE. 386-3494

10,000 sq. ft. for re-zoning presently R-3-G but more suited to light industrial or commercial. Close to water in Vic. West. Exc. with Terry Smollett.

RESIDENTIAL APARTMENT

Each suite with fireplace and balcony. Lower level Commercial space. Possible 10 per cent return. Located close to active business area — and only 2 blocks to the sea. Asking $215,000T. Trades could be considered. For further information call: RALPH NEWTON-WHITE at 598-3321.
JACK MEARS
OAK BAY REALTY LTD.

WAREHOUSING

13,000 sq. ft. warehouse with 22' ceiling, on trackage, 28,800 sq. ft. land. Price — $456,600.
CLIFF CALVERT 479-4553
KELLY DICKSON 477-1683

NORMAN ROSS & ASSOCIATES LTD.
440-1070 DOUGLAS 382-6151

1 ACRE, BURNSIDE ROAD (City), zoned M-2, asking $615,000; C-2 and C-S1 zoned, 200' on Douglas Street. Approx. 47,000 sq. ft. Asking $795,000. For Further information, call
BRYON JEEVES
477-7284 24 hrs. 477-6257 Res.
D. F. HANLEY & ASSOCIATES LTD.

FOR RENT
165' ON DOUGLAS

Property near Mayfair of approx. 27,000 sq. ft. with building, including modern offices and reception areas approx. 2,800 sq. ft. on one level. Further details by phoning Mr. Anderson at 382-2761, 9-5.

WAREHOUSE

Located in the industrial area of downtown Victoria and priced at $58,900. Exclusive. Call:
LARRY LINEHAM
595-2961 OFF. RES. 595-0134
National Trust Co. Ltd.

247 COMMERCIAL OR INDUSTRIAL PROPERTIES

REALSPAN PROPERTIES LTD.
1031 VANCOUVER ST. 388-6454

INVESTMENT PROBLEMS? CALL US

CITY CORE-Heritage building requiring total redevelopment. Features include 3 storeys, windows on 3 sides, old brick, 10,000 of building. Priced at $260,000. — terms available.

ARP SITE-Land, plans, CMHS approval of mortgage. Located in the heart of Central Saanich business district. Total price $108,000.

WATERFRONT — Where is the climate warmer, the weather drier and the pace more leisurely? Answer — Sidney.

We have 5.6 acres of waterfront land zoned for townhouse development plus architectural plans for high quality condominium homes in Sidney's best residential area. Price $700,000 — Terms available.

R. I. MURPHY
388-6454

DEVELOPERS OAK BAY COMMERCIAL

Two corner lots on busy Oak Bay thoroughfade with lane at rear. Zoned retail. 12,000 square feet at $139,000. 3-br. Bungalow and commercial storage garage on one lot. Other lot is unimproved. Property rented on monthly basis. Probable future use retail-residential. A choice location and good opportunity. MLS.
CALL STAN PELLAND
598-5427 or 598-5144
T. L. Mann & Associates Ltd.

BURNSIDE ROAD 3-BAY CENTRE

Service centre equipped with hoists and compressor. Lt. Industrial zoning permits most uses. Ideal for Auto-Marine repairs, body shop. 2,400 sq. ft. bldg., 7,200 sq. ft. paved lot. MLS.
$136,000
KEN MANN
BUS. 598-5144 RES. 477-6773
T. L. Mann and Associates Ltd.

Industrially Zoned Superbly Maintained

An interesting combination indeed. Try an office or office plus residence, or studio or whatever. Let your imagination run wild. Regardless of choice this 2-storey plus basement home is in excellent condition as all services have been updated, and the interior remodelled. The vendors are anxious to move so make an offer on the asking price of $55,000. MLS 22108.
386-2111 NEIL RAWNSLEY 595-1507
Pager 214
MONTREAL TRUST CO.

ESQUIMALT INDUSTRIAL area, 16,100 sq. ft. property, fully fenced. Building 2400 sq. ft., heavy duty floor, 5-ton overhead crane. Large opening doors. Only 2 industrial tenants. 870 Devonshire Rd., 385-0341 during days.

KEATING X RD.

1 acre industrial zoned property located in new subdivision, we'll also build or develop for suitable tenant. OK Trucking Co. Ltd. 386-3414.

APARTMENT SITE WITH ARP financing, plans, and permit arranged. 477-6666, 658-8188.

250 HOUSES FOR SALE

VARIETY!
$56,500

OLDER SPOTLESS 3 BR. FULL BSMT. MT. TOLMIE HOME ON BEAUTEOUS BIG LOT! MLS. DICK BATEY 592-4607

$22,500

"BEST BUY IN VICTORIA" LOVELY MAINFLOOR 1 BR. CONDO-HOME IN PRESTIGE BLOCK NEAR EVERYTHING. DICK BATEY 592-4607.

YOU CHOOSE
$148,000

NEW LISTED SPECTACULAR "EAGLES NEST" HOME, 3 BR'S, DEN, SEP. DR, 3 SUNDECKS, 2 FPS, 3 BATHRMS. (ONE 6PC.) INCREDIBLE SEAVIEW AND ALMOST NO GARDEN! MLS. DICK BATEY 592-4607

$26,500

THOUSANDS BELOW COMPARABLE LUXURY 1 BR. CONDO-HOMES IN SUPER EQUIPPED BLOCK! DICK BATEY 592-4607

VARIETY!
$39,500

BUILD YOUR OWN! ABSOLUTELY PRIME ONE ACRE LOT IN ARDMORE NEAR GOLF AND BEACH MLS. DICK BATEY 592-4607

$165,000

MODERN ONE STOREY CENTRE-CORE BUILDING DENTAL CLINIC, PLUS OFFICE REVENUE. SPACIOUS OWN LOT PARKING! MLS. DICK BATEY 592-4607

$41,900

ULTIMATE CONVENIENCE ROCKLAND-COOK LOCATION AND A FINE VIEW TOP FLOOR TWO BR. SPACIOUS CONDO-HOME RARELY AVAILABLE HERE! DICK BATEY 592-4607

YOU CHOOSE

THEN CALL! DICK BATEY 592-4607 AT KER & STEPHENSON LTD.
680 Broughton Street
385-3411

CHOICE PRIME

If Gordon Head is on your menu may we suggest 4425 Tremblay Drive for family taste. Aged to perfection at 2 years, there's a whole lifetime ahead to enjoy the 2 fireplaces, roomy sundeck, large kitchen (18x10), separate dining room, 3-bedrooms and social amenities one expects in a better neighborhood. Garnished with new prime rate and irresistably priced at $76,950. Open House Sat. 1:30-4 P.M. MIKE SWEENEY 385-1547 or Castle Properties Ltd. 386-6164.

$5000 DOWN HOME AND INcome Esquimalt choice area, cosy, 2 bedroom side-by-side duplex. $58,000. No agents, owner. 592-0738.

250 HOUSES FOR SALE

Canada Trust
Realtor

NO. 9 - 1537 Hillside Ave. 595-5171

NEED MORE KID SPACE

Super sized yard for gardens and playing. 2 bedrooms on main, 2 more down. Big, bright kitchen and cosy living room. That country feeling just minutes away from downtown. This is in a class by itself. M.L. 24470. Only $56,900. Its easy to own. Call us, we'll show you how. TED BROWNE 658-8412 or JACK GRANT 477-8172, 595-5171 anytime.

MONEY MONEY

You don't need much money down to buy this 1400 sq. ft. house in lovable Esquimalt, close to Naden and dock yard, 3 bedrooms, living room with fireplace and large family kitchen. Solid home only needs a little T.L.C. Asking $45,500. Call us anytime to view: JACK HOWES 658-5100 or GODFREY WALLS 656-4891, 386-6275 Pager 2232 or 2801 or 595-5171 anytime.

NUT NUT
BRAND NEW

Owner says sell well constructed three bedroom home in Gordon Head, close to K. Mart, schools and bus service. Lots of room for development in high dry basement. Make an offer on an asking price of $58,900. Call us anytime to view: JACK HOWES 658-5100 or GODFREY WALLS 656-4891, 388-6275 Pager 2232 or 2801 or 595-5171 anytime.

ARDMORE

Plenty of room for the kids to play around this cosy cedar sided home, 2 bedrooms on main plus one more down. 330x132 lot has circular drive in front. Attached garage plus extras. Easy to own at $69,500. Call us, we'll show you how. TED BROWNE 658-8412 or JACK GRANT 477-8172, 595-5171 anytime.

HEY FIX ME OVER

Forced sale presents an opportunity for the handyman to profit, total renovation is 90% completed. You finish, you profit. Price $36,000, $4,000 cash will handle. Call: DALE VIEWEGER 479-9416 or 595-5171.

3 BEDROOMS PLUS IN-LAW

Yes, in Gordon Head, 2 yr old, 3 bedroom home with a tremendous 1 bedroom in-law in the basement. Only $74,900. Call: DOUG POSKITT 595-5171 or 477-0545.

ESQUIMALT
$49,500

Centrally located near the Esquimalt Sport Centre, this large, older home has 2 bedrooms on the main floor plus 2 more in the full high basement, huge family cabinet kitchen with new cabinets and a fully fenced yard. Worth a look! Call: RICK KALLSTROM 386-0751 or DENNIS DALE 384-1566 or 595-5171 anytime.

CENTRAL STARTER

Let your first home be this tidy 2 bdrm, just minutes from town and near Jubilee Hospital. L.R. has white rock fireplace. There's a main floor laundry and built-in breakfast nook in kitchen. Separate garage, greenhouse and fully fenced yard. Time to low down payment. Call: RICK KALLSTROM 386-0751 or DENNIS DALE 384-1566, 595-5171 anytime.

GONZALES BAY

Located in the heart of Fairfield just a short walk to the water, this immaculate home has 2 bedrooms on the main floor plus a third in the full basement, comfortable LR, with old brick fireplace and bright southeast exposure. Large kitchen, separate garage and big yard. Call: RICK KALLSTROM 386-0751 or DENNIS DALE 384-1566, 595-5171 anytime.

Bayshore realty ltd.
386-6424 1806 fort st.

Heritage

The finest restoration in the city, offering all the charm and character of the last Century with the freedom, convenience and ease of maintenance found in a new home. Duplex or single family flexibility, depending on your needs. This is a home for a life time. Offered at $135,900.
John West
388-6424

Best Value

Over 3,100 sq. ft. of fantastic family living in this quality 4-year-old executive home. 5 or 6 bedrooms, family room with fireplace, 38 ft. long rec. room with fireplace, a huge sundeck off the large, bright living room provides excellent indoor-outdoor living amongst the arbutus and takes advantage of the seaviews. Come and see for yourself. $99,500. MLS 23210
John West
388-6424

Selkirk Waters Charm!
$46,900

1226 Sunnyside Ave. Characterful, well-maintained 60-year-old home, recently updated. Spacious living and dining rooms with fireplaces. 3-4 bedrooms, finished sunporch, huge kitchen, separate pantry. Choice lot with mature trees. Separate garage. Must be seen. MLS 24431.
John M. Hunter
388-6424 (RES. 382-1143)

the Permanent
1125 DOUGLAS ST.

CUSTOM BUILT!

Close to ocean on large lot and lots of parking. 2000 sq. ft. of living space, huge sundeck, oversized workshop, 5 bedrooms, 3 bathrooms, 2 fireplaces, billiard room. $74,500 and excellent financing. Phone now. (ML)
382-9191 IRENE VAN 384-9191

PANORAMIC VIEWS

Large 5-bedroom, full basement home with finished rec. room, 2 fireplaces and extra parking. Only 19 years young. Priced to sell at $79,500. MLS
382-9191 WALT SLOCOMB 383-4035

CLOVERDALE

Built in 1956, here's a 2-bedroom, updated meticulous home with full basement, drive-in garage, located on 50x132' landscaped property. Undoubtedly one of the best buys at $53,500. SID HASLAM 477-1994 GRAY LAITE 656-5267, OFFICE 383-9191.

CANADA PERMANENT TRUST COMPANY

PRIVATE SALE. IMMACULATE one year old home, three bedrooms, full basement, 1½ baths, stove and fridge included, private fenced yard, home shares one common boundary; with neighbor, carport, end of quiet cul-de-sac, near schools etc. 4032 Daffodil Place (near Marigold). $53,200. Phone for appointment evenings or weekends 382-6015 or 477-6509.

BY OWNER, THREE-BEDROOM house plus one in basement, close to schools and shopping centre, park across, Olympic Mountains View, 1960 Allenby Street, between Richmond and Foul Bay. Very reasonable. Available immediately. Drive by and phone me at 598-1246.

HANDYMAN SPECIAL

3 bedroom plus home on 80x117 lot with swimming pool, $50,000. Langford area. Phone anytime, 478-6659. No agents.

HOUSE FOR SALE BY OWNER, $56,000. 477-3732 after 5 p.m. 996 Londonderry.

250 HOUSES FOR SALE

LANSDOWNE Properties Ltd

3 BEDROOMS
ONLY $44,850

In the Cloverdale area this beautifully renovated home is just right for a young family or possibly a retired couple. It features a comfortable living room, kitchen with eating area, a large family room and 3 bedrooms. It's just like a new home. TO VIEW CALL: PETER BARDON 592-2431.

4 BEDROOMS

2 bathrooms, 2 fireplaces in this quality constructed 1965 2,000 sq. ft. bungalow featuring high location and southern views of Victoria. Could easily have in-law suite and price is only $67,500. BRIAN RIPLEY, 597-2431 or 598-5643.

CADBORO BAY

3 bedroom, 2 bathroom, 1,600 sq. ft. on site bungalow with separate family room featuring private footpath to beach and quiet 75x125 ft. lot. $79,900. Waterfront fans call BRIAN RIPLEY 598-5643 or 592-2431.

ELEGANCE YOU CAN AFFORD
$59,900

In one of Victoria's most prestigious area, Cedar Hill. This home is a tremendous bi-level ideally located on a park-like lot. Features include 3 or 4 spacious bedrooms, dining and living rooms with oak floors and fireplace. Large sunken family room also has a fireplace. Beautifully landscaped on a tranquil crescent. Call now. MLS. GLENN NICHOLLS, 598-7689 or 592-2431.

BARGAINS IN VIC WEST

1. $46,900 — Duplex zoned, only $2,300 down. 29-year-old bungalow with 2 bedrooms, fireplace and dining room. Private patio and yard with a separate wired garage and workshop. 60x132' ft. beautifully landscaped lot. New MLS.
2. $36,900 — Sturdy older 3-bedroom home with over 1300 sq. ft. of living area. New MLS. GLENN NICHOLLS, 598-7689 or 592-2431.

BIG KITCHEN

in this older style 3-bedroom family home. 2,200 sq. ft. plus full basement on a duplex zoned lot. This home is in immaculate shape, so call me NOW — $54,000. ALAN PETERSEN, 592-2431 or 386-0652.

Engineered Homes

WELCOME
To Our Neighbourhoods

Northridge Terrace

New homes On Top Of The World. Priced From $66,900. Follow The Orange Signs Off Vanalman Avenue.

Campus Views

In Gordon Head
Follow The Orange Signs Off Shelbourne At Blair To 23 New Homes On Osgoode Place Off Laval. Priced From $69,900.

Cedar Shores

In Central Saanich
30 New Homes By The Shores Of Saanichton Bay At James Island Road. And Lochside Drive. From $69,500.

OUR NEIGHBOURHOODS ARE OPEN FOR YOUR INSPECTION
2-7 P.M. WED., THURS., FRI.
1-5 P.M. SAT. AND SUN.
OR
To View At Your Convenience
Please Call

Engineered Homes
385-6211 19 Cadillac Ave.

Century 21 MAYFAIR REALTY
Mayfair Centre
386-2955

¾ ACRE

IN ROYAL OAK, spacious 4-bedroom ranch style, shag carpeting and panelling throughout, 2 bathrooms, 2 fireplaces, large kitchen and dining area, full high developed basement, also horse barn, workshop and greenhouse. See this nice home by calling TED CHARTRES, 386-2955 or 385-5508. Owner transferred. Asking $78,500.

TREES - FIELDS

Just finished, a quality built 1460 sq. ft. 3 bedroom home among trees and backing onto agricultural land. Vaulted cedar ceiling, two-way fireplace, sunken den, family kitchen, entertainment size dining room. MLS $79,500. Trades considered. GEORGE WALL, 386-2955 or 477-0548.

Kasap

250 HOUSES FOR SALE

Castle Properties Ltd.

LOW DOWN PAYMENT
2 B.R. full basement home on quiet st. Large lot needs a little T.L.C. Stove, fridge, washer, dryer and furniture included. Exclusive to LYLE MARRINGTON 386-6272 pager 2553.

JAMES BAY
Handy? You bet. Walk to Beacon Hill Park, beach or downtown. 3-bedroom bungalow on a small manicured easy care lot. Has a fireplace, attached garage, part basement with rec. room and ample storage. Call BILL KOZAK anytime to view. 386-6164 or 385-0035.

1 BEDROOMS
$52,000
Located in Langford. Vacant and ready for immediate possession. Over 1400 sq. ft. on two floors with cathedral entrance. Drive by 2753 Strathmore. To view at your convenience call BOB KOHLRUSS 386-6164 (24 hrs.) or 658-8350.

MILL BAY BEAUTY
3400 sq. ft. of beautifully constructed residence. L.R. is 23 ft.x 27 ft. and has a beautiful rock fireplace, dining room is 11 ft .5 inches x 13 ft. Kitchen is a lady's dream. 25 x 9 with loads of cupboards and working area. Five bedrooms, 27x21 English pub style recreation room with Old-English brick fireplace. Situated 45 miles from Duncan or forty minutes from Victoria in an area of similar prestige homes. There is much more to tell you about this one but it really should be seen. I'll show it to you anytime. Seaview, gigantic sundeck to take advantage of the rural atmosphere. Asking only $75,000. Make an offer. BEN GREIG 386-6164 or 598-3105.

GORGE $49,900
Big three-bedroom home. Extra large living room with W-W and FP. Full basement with 4th bedroom and sewing room. Drive-in garage. Big kitchen with loads of cupboards. Utility room on main floor with hook up for washer and dryer. MLS. Call OLE KNUDSKOV 386-6164 or 388-6275 pager no. 2342.

TWO BEDROOMS
$49,900
Located off Happy Valley Road this two bedroom home boasts of completely updated services, fresh paint and living room with fireplace. A very pleasant home priced to sell at $49,900. To view at your convenience call BOB KOHLRUSS 386-6164 (24 hrs) or 658-8350. MLS.

BRAEFOOT PARK AREA
3834 JESSICA PLACE
$68,700
This 3 B.R. home has 1 4-pce. and 2 2-pce. baths, Nice kitchen with B.A., almost new fridge, stove included. Nice landscaped and partially fenced lot on a quiet cul-de-sac. Approx. 1225 sq. ft. on main floor. To view call SHANE BEFURT 386-6164 or 385-3664.

SOUTH FAIRFIELD
$58,500
Live in the sunny south — south Fairfield that is! The bus almost at your door. Charming 2 bedroom, full basement home. Fireplace and W-W in livingroom. Fenced rear yard. Call me to see this. — HELEN WASHINGTON 386-6164.

NEW, IN TOWN BARGAINS
$64,750-$78,900
SWAN LAKE AREA
These 3 B.R. homes are on quiet cul-de-sacs with underground wiring. Nice lots. Top quality finishing and basements, some with 2 F.P.'s. Buy now before mortgage rates increase. Call SHANE BEFURT 386-6164 or 385-3664.

MUST SELL
Spacious three bedroom, full basement home close to town. Ideal for the working man and his family. Close to schools and recreation activities. Large living room has fireplace, easy care garden, exterior done in never-paint-again, newer roof, gutters and downspouts. An excellent starter at the price $47,900. BEN GREIG 386-6164 or 598-3105.

THREE BEDROOMS
$47,900
Loads of space for the growing family. Full basement, fenced lot, never paint again, new gutters and downspouts, wiring, roof, plumbing and heating all in good shape. Quickly call DANNY GREIG 386-6164 or 382-3028.

$39,900
Yes!!! 2 B.D., clean, near Jubilee, good financing available. Must go this month. New M.L.S. To view call GERRY FINNIGAN 383-4739 or 386-6164.

RURAL RETREAT
Ideal for the newlyweds or retired couple. Nice quiet area only minutes from town. L.R. with fireplace, D. R., one bedroom, full basement. Electric heat. Nice pastoral view. Asking only $38,500. Quickly call DANNY GREIG 386-6164 or 382-3028.

SAANICH WEST
Watch the sundown over the water from the living room of this 23-year-old 3-bedr. full bsmt. home situated on 65x120 lot with sunroom added onto the back of the house, sliding glass doors to patio. The lot is fully landscaped and has greenhouse and lots of shady trees. Double concrete driveway with lots of room for boats or camper and the workshop-garage is right there. 10 per cent financing available up to 95 per cent of the asking price of $37,900. Call OLE KNUDSKOV 386-6164 or 388-6275, pager No. 2342.

QUIET CUL-DE-SAC
$45,900 is the asking price. Two or three bedrooms, L.R., large kitchen, separate utility room, large lot, two year old furnace, well insulated, one yr. old hot water tank, nice and clean throughout, a pleasure to show. Call me now. IRENE DALZIEL 386-6164 or 477-6380.

A DANDY SO HANDY
White stucco bungalow, 2 or 3 bedrooms, full high basement. Walk to shopping and bus. Assume a 10¼% mortgage rate. New M.L.S. Asking $32,900. Call RUBY REID at 386-6164.

ENJOY
The serene country atmosphere on your 2-acre mini-ranch... see it all from your 1700 sq. ft. rancher home. Property all fenced and cross fenced. Barn for your horse and room for your garden. 19 fruit-bearing trees. 4 Bedrooms and rec room, or use as 5 bedrooms, fireplace, workshop wired. Asking $112,000. FLO PELLING 386-5024; LOUISE WILTERMUTH 477-6307, office 386-6164.

HAPPY VALLEY
Here's everything you want for a low price of $48,900. 3 large bedrooms, L-shaped living and dining room with fireplace and knotty pine panelling, updated bathroom, completely fenced yard, paved driveway, 20x12 wired workshop. Real good value. For more info call RICK O'KANE 479-5533 or BILL KOZAK 385-0035 or Castle Properties Ltd., 386-6164.

P.R.B.
P. R. BROWN AND SONS LTD.
"The People To See"

OPEN HOUSE
2631 SOOKE ROAD
(GLEN LAKE)
SAT. MAY 14 1-4 p.m.
Come and see this spacious 2 bedroom home. Full High basement. Room at rear for camper, boat or extra cars. Price $52,500. M.L.S.
For previewing call Mrs. Hartt anytime 385-3435

OPEN HOUSE
SATURDAY, MAY 14th, 1-8 P.M.
3167 ANYTON PLACE
(Off 2600 Block Sooke Road)
(O 1/2900 Blk. Sooke Rd.)
Here you will find absolute seclusion; with a lovely view of Glen Lake in this 3-bedroom stucco ranch-style bungalow. Come and see all the other features. MLS. 24758. For prior viewing call Frank McVittie 598-3613 or 385-3435.

BY OWNER, COSY 4-BEDROOM, 2-bathroom home on treed ½-acre seaview lot. Central Saanich. $68,500. 652-2836, after 6.

3-BEDROOM HOME ON HALF acre, on bus route, close to school. $52,500. Phone 478-0225, after 6.

250 HOUSES FOR SALE

Century 21
J. D. BOSDET LTD.
388-4455
3293 DOUGLAS

ROCKHEIGHTS
4 BEDROOMS
$75,500
BRAND NEW LISTING IN ESQUIMALT'S DESIRABLE ROCKHEIGHTS AREA. 3-YEAR-OLD WITH 1780 SQUARE FEET OF LOVELY LIVING SPACE. ONE 4-PCE BATH AND 2 TWO PIECES, MBR ENSUITE, WALL-TO-WALL CARPETS, ENTRANCE FOYER, EXCELLENT LOT AND CLOSE TO ALL FACILITIES. BE FIRST TO VIEW. 1227 HIGHROCK AVE. MLS 24707.
Al Tassie
388-4455 384-9069

WATERFRONT
LOVELY HOME
2878 MURRAY DR.
Almost 3000 sq. ft. of fully carpeted living space with excellent view of Portage Inlet. Four BR, two 4-pce. bathrooms, deluxe kitchen with built-in range and oven, Immense LR, DR, family room. Lower level completely self-contained. Workshop, double driveway and professional floating dock. All drapes stay. Asking $93,500. MLS.
Al Tassie
388-4455 384-9069

GREAT SEA VIEW
QUIET LOCATION
$67,500
3-BR. masted ensuite. Large bright LR with fireplace and terrific view of sea and mountains. Separate DR. Almost 1400 square feet and a fine family home close to all facilities but on a dead end street near the water. 471 Nelson St. must be seen to appreciate. MLS.
Al Tassie
388-4455 384-9069

OLDER HOME IN
IDEAL LOCATION
4 BEDROOMS
Drive by 1940 Ernest Ave., a quiet dead-end street close to all facilities. A two storey home on a 194 foot lot. Almost 2000 square feet. 1½ baths. Separate DR. Large bright LR and wide staircase. Good W-W throughout. Full basement with family room. Vendor transferred. Asking $71,900. MLS.
Al Tassie
388-4455 384-9069

WHO WANTS TWO
FIREPLACES AND
FOUR BEDROOMS?
In lovely Lakehill area, this 7-year-old has 1650 square feet including rec. room, two 4-piece baths, huge sundeck and large workshop. New on market, so be first to view 4180 Bracken Ave., asking $72,000. MLS.
Al Tassie
388-4455 384-9069

3-BR. BEAUTY
LANGFORD AREA
$58,000
This 4-year-old bungalow is better than new with its drive-in garage, sundeck, lovely rec. room, 1½ baths, W-W carpets and immaculate maintenance. Ideal family home. Low taxes. Fenced back yard. Let me show you 2789 Sooke Rd. today. MLS.
Al Tassie
388-4455 384-9069

I'M CUTE, COZY
AND AVAILABLE
I have 2 bdrms. Large kitchen and "snuggly" living room for winter evenings. In the summer you can romp in my big back yard. I'm only $45,900. For a date to view me call Gail Deines anytime.
Gail Deines
388-4455 384-9069

WHAT, ONLY
$46,900?
Here I am, a tidy 3-bdrm home with a large yard. I'm $2,000 below market value until next week. I'm in the desirable Gorge area so you have better hurry! Call Gorge's Gail, "THE GORGE AREA SPECIALIST."
Gail Deines
388-4455 384-9069

SURPRISED!
That you can still get a one bedroom suite with a large country style kitchen including eating area, lots of cupboard space and a dining room also for only $36,900. See for yourself. Call—
Wally King
388-4455 477-8355

OPEN HOUSE
SAT. 1-4 P.M.
2239 SHELBOURNE
$42,500. Character home nicely renovated. Large living room, family size kitchen with pantry and lots of cupboards. Lots of scope in the full basement, nice sundeck and fully fenced garden with mature trees. MLS.
388-4455 ANNE HOWARD 652-3205

999
Emergency! This magnificent executive home in the Uplands is badly in need of a large family that desires loads of room, with privacy for each member, in addition to panoramic views and seclusion for only $155,000.00. Call today for your appointment to view.
388-4455 WALLY KING 477-8355

I DARE YOU!!
To take up the challege of long hours, hard work, independence and profit, that can be yours from this growing fish and chip shop for only $26,400.00. If this challenge doesn't scare you (call)
388-4455 WALLY KING 477-8355
388-4455 FRANK WILLS 658-5479

CADBORO BAY
4 BEDROOMS
$65,500
Drive by 3922 Cadboro Bay Road (sign) call me to view this solid family home. Two bathrooms, rec room, full basement, drive-in garage, extra parking and secluded backyard. MLS.
388-4455 AL TASSIE 384-9069

COLONIAL STYLE
2251 ARBUTUS
$81,500
Here is the gracious 2-BR home you want in a preferred location. Formal DR, large LR, deluxe kitchen with dining area, 2½ bathrooms — an immense master BR ensuite 3 piece. Lovely lot with patio off family room. Wall-wall carpet throughout.
388-4455 AL TASSIE 384-9069

PEDEN REALTY LTD.
PMC
201 - 727 Johnson St. 388-5354

BY OWNER, $46,900. NEWLY DECORATED 2-bedroom home on 60x150 ft. lot, living room with fireplace, new kitchen and wall-to-wall carpet, attached garage. 384-1390 to view anytime.

250 HOUSES FOR SALE

Victoria Realty LTD
386-3585

OPEN HOUSES
BEHIND THE TWEED CURTAIN
SAT. 2-4
1625 YALE ST.
Don't miss this dandy new listing in the ever popular OAK BAY AREA. Ideal for retireds or newly wedded folk. Lovely living room with fireplace, two or three bedrooms. Full high basement. On a beautifully landscaped lot. Priced to sell at $61,900. For prior viewing call 386-3585 or Res. 384-4827, just ask for JOHN MOLYARD.

10 - 3060 HARRIET
SAT. & SUN. 2-4
Spacious 3-bedroom townhouse, living room with striking fireplace, in-line dining room, 10x14 kitchen with dishwasher, range, fridge, laundry area with washer and dryer, 20x11 room for storage or could be a family room. Double drive-in garage. Very quiet adult-oriented and low $20 assessment. All this for only $51,900. We know this is good because we live in No. 5. ROMA NICOLL MOLYARD, your hostess, 388-3585, res. 384-4827, MLS.

REDUCED $68,500
NOW $60,900
The vendor has bought a Townhouse at Admirals Harbour View and are prepared to pass the savings on to you. This now has to be one of Central Saanich's best buys. A three-level split, 3 bedrooms, finished rec. room, garden level access through sliding glass doors in the dining room, lovely natural rock fireplace, one 4-pce and 2 two-pce. bathrooms, balcony off master bedroom. A MUST SEE HOME. Call today. (MLS) Jack Lidstone, 477-9262; Lew Mollilet, 477-9251; Office 386-3585.

FAIRFIELD
$61,900
An exceptionally spacious home offering a large living room with F.P. Good-size separate dining room with corner windows. Family kitchen with built-in range. 3 good bedrooms. Full basement with 2nd bath and development. 60x120 private lot with separate garage. MLS. For showing and details contact Grant MacFarlane, 386-3585, 479-8528.

CEDAR HILL X RD.
4 BDRMS, 2 BATHS
SWIMMING POOL
Just listed and so much better than new although only 9 yrs old. Every inch of its 2,100 sq. ft. shows quality and immaculate care. Liv. rm. with white California brick fireplace sep. din. rm., stunning kitchen with beautiful cabinets, auto dishwasher, garburator and delightful breakfast area. sundeck off. 3 excellent bedrms. and superb 5-pce. bath on the main. DOWN is a dramatic 21 ft. family rm. with deluxe wet bar, 4th bedrm. office, 3-pce. bath and sep. ldry. rm., rich carpeting and panelling throughout. Lge. lot, 24-ft. diam. pool with 10-ft. surrounding deck. Don't miss seeing this choice home offering terrific value and location at $79,900. MLS. Ph Morris Lund, 386-3585, or 479-6688.

BRAND NEW
—Large kitchen
—Loads of Cabinets
—Slate rock F-C fireplace
—Full basement
—Full wall Rosewood panelling
—1½ baths, R1 3-pce. down
—2 bedrooms
—Level lot
—Quiet cul-de-sac
—3-YR. HUDAC WARRANTY
—Low tax area, Colwood Metchosin
—Thermopane windows
—Electric Furnace
—Trade in and terms available
—Asking $64,900
386-3585 Jack Lidstone 477-9262

TREES, ROCKS
Two acres of seclusion all still in its natural state, this country hideaway is located just 12 miles from downtown Victoria. Walking distance to a beautiful beach. Includes a 4-year-old Cedar home offering over 1100 sq. ft. Two large bedrooms 10' with living room, family room, kitchen with dining area, utility on the main. Price includes built in stove and dishwasher. $66,900. MLS. Jack Lidstone, 386-3585 res. 477-9262.

COUNTRY HOME
633 TREANOR
Brand new 3-bedroom Hucker-built home situated on a high view lot, wall-to-wall throughout, en-suite plumbing, 3rd bath roughed in the full basement. In-line living dining room with fireplace. Priced to sell at $57,900. Colin Munro, 386-3585, res. 652-2382.

SHAWNIGAN LAKE
GOT A HORSE?
With or without a horse this is a real fun place for children. Within shouting distance of lake access. Very spacious rustic home with 4 bedrooms and part basement. Treed property is over an acre with several out buildings. Good well water, rotary TV antenna, new shake roof, double plumbing. Real Country atmosphere, only 30 minutes of Victoria. Asking $64,900 (MLS). Trades considered. Early possession. Appliances available. Leo Van Dyk, 386-3585, res. 479-6264.

VACANT
743 MASSIE
LANGFORD
$44,900
This 2 bedroom, no-basement, immaculate bungalow offers a large living room plus good size dining room with sliding glass doors, generous kitchen, separate utility, all very tastefully decorated. Carport could easily be converted to a large rec room or master bedroom. Also includes a 20x12 separate workshop or studio. Jack Lidstone, 386-3585, res. 477-9262.

WESTMONT
REALTY LTD.
920 HILLSIDE
386-6796

GORGE VIEW
This 3-bedroom home offers 1700 sq. ft. accommodation on main floor - with 3-piece ensuite off master bedroom and floor-to-ceiling fireplace in living room-eating area in kitchen plus adjoining family room. As a bonus there is a complete in-law suite with 2 bedrooms in the daylight basement. Priced to sell at $71,900. MLS. 24727.
386-6796 BILL SIDHU 477-5382

OFF SAANICH ROAD
2,140 square foot, older completely renovated home, on 99x132 foot lot. 4 bedrooms plus den, family room 2 four-piece bathrooms, large living room with heatlister fireplace, separate dining room off large kitchen, separate double car enclosed gartge with room for workshop, economic 3 zone hot water heat, good financing reduced to $79,900. 477-4906 or 479-8817 (24 hours).

250 HOUSES FOR SALE

GARDNER REALTY Ltd.
895 FORT ST.

ONLY $65,800
5 yrs .old, exceptionally spacious 3-bedroom, quality built home. Has large entrance hall, LR with Bay Window, arch type brick FP and built-ins. Separate DR, walnut kitchen with built-in dishwasher and separate eating area. There is a professionally finished 15x35 family room, 3-pce. bath, roughed-in 4th bedroom and utility room in 'out-of-ground' basement. (Would make an excellent in-law suite). This home is immaculate and truly displays old country craftsmanship.
385-7721 Bill Weiss 598-8443

FAIREIELD
SOME SEAVIEW
Well built family home. 4 BRS, 2 baths. Opposite small park and playground. On quiet street. An excellent buy in a most desirable area. Priced at $70,900. To view contact:
385-7721 John Cockrill 385-4230

$71,900
Executive type 3-level split near Gorge Vale Golf Course. This home must be seen to be appreciated. Immaculate throughout the 2340 sq. ft. of finished living area. 3 or 4 bedrooms, 3 bathrooms, 2 fireplaces, sundeck, extras. Owners transferred. Reduced for quick sale. MLS. No. 24483.
385-7721 Bill Weiss 598-8443

ONE-THIRD ACRE
You will be thrilled with the inside character of this large 4-bedroom home with bright family room on the main floor. The privacy and beauty of the backyard must be seen. It's all yours for only 587,900. MLS No. 24259. Information any time from:
385-7721 Maude Dodson 598-8385
385-7721 Cliff Salmond 477-5626

ROOM TO
GROW
This large, older-style, 3-bedroom home is located in this desirable Simpson-Sears area. Full basement has 4th bedroom plus another roughed-in. Totally remodelled 15x12 kitchen, beautiful LR with rock FP. New stucco and paint job outside. Huge yard for the children. Priced to sell at $46,900. MLS No. 24683.
385-7721 Kent MacLeod 595-4273

MOVE TO THE
COUNTRY
This ultra-modern 2-bedroom home is designed for indoor-outdoor living in a treed setting of tranquil charm. It has about 500' of creek frontage with duck and trout pool overlooked by the kitchen and living area through a wall of windows, and from the large cedar sundeck. All tastefully screened to allow complete seclusion and privacy. This home is an experience to view. PRICED RIGHT AT $62,900. MLS. No. 24547.
385-7721 Bill Weiss 598-8443

ONLY $54,900
This is a great buy if you enjoy a country setting and look what it includes:
A 3-bedroom, no-step home only 8 yrs. old. You will particularly enjoy the cosy wall-to-wall old brick FP in the large LR and the low taxes! Also a 600 sq. ft. hobby shop wired and heated. Situated on a 2-acre lot it is a perfect home for retirement or for a young family. (MLS No. 23607. For viewing call:
385-7721 Bill Weiss 598-8443

$39,900
2-BDR. & REVENUE
Do you want a 2 BDR. home you can afford, just 2 blocks to the waterfront, ½ block to MacDonald Park and that has just been remodelled? I've just listed the ideal James Bay home plus self-contained 1 BDR in-law suite. Rents for $110 Mo. Priced for quick sale $39,900.
385-7721 Kent MacLeod 595-4273

OAK BAY
$65,900
This 4-year old home is uniquely located between Willows Beach, Carnarvon Park and the Oak Bay Rec. Centre. It features 3 bedrooms on main, LR with FP, in-line DR and large kitchen with sundeck off. Full high basement has large bright laundry room and roughed-in 39'x13' rec. room. New MLS. 24156.
385-7721 KENT MacLEOD 595-4273

"I'M A LITTLE
BIT COUNTRY"
I'm a 1,200 sq. ft. rancher and I'm normally a warm, cozy home with natural wood panelling to highlight my FP, and 3 good-sized bedrooms (master 12'x13'), with W-W floors throughout. I have a large kitchen with built-in stove and oven. My feature window in the LR looks out over the large patio, and I have fenced gardens, and a 12'x19' garden shed to a forrested park-like property behind. I have a 250 sq. ft. workshop (wired). My owners are transferred to Florida, and I need another nice family to live with me. $34,900.
385-7721 Kent MacLeod 595-4273

The Affordables
Excellent financing can be arranged on these homes at the present low interest rates. Down Payments can be arranged from $2,100, $2,000 to qualified purchasers. Don't delay — call today.
Big Value
Little Price
Really delightful 2-bedroom bungalow, full basement, has fireplace, kitchen with good eating area and laundry off. All on a nice lot offering some seclusion in the rear, a delight to show and a pleasure to own. Asking $46,000. MLS 23250.
A Bargain
For Beginners
At only $42,500 with $2,125 down this represents an excellent first stop in housing. 2 bedrooms on the main and a third up. Located on a quiet dead-end street in upper Vic West.
Cute & Cozy
Fine 2-bedroom home in a nice quiet location. Living room with fireplace, bright kitchen has comfortable eating area, plus two large bedrooms, exceptionally clean and well cared for home, offers accepted on $41,900 asking.
595-5171 Doug Poskitt 477-0645
Doug Poskitt
Canada Trust

REDUCED PRICE
NOW ONLY
$59,900
MUST BE SOLD
THIS HOME, WHICH IS NEAT AS A PIN, IS OVER 1,115 SQ. FT. ON THE MAIN FLOOR CONTAINING 2 LARGE BEDROOMS, LIVING ROOM WITH FIREPLACE, HARDWOOD FLOORS WITH GOOD CARPETING OVER SAME IN THE LIVING ROOM, DINING ROOM AREA AND THROUGH HALL. BASEMENT IS WELL FINISHED WITH 2 MORE BEDROOMS; LARGE FAMILY ROOM AND DRIVE-IN GARAGE. THE YARD IS WELL LANDSCAPED AND FENCED IN REAR. VERY CONVENIENT TO HILLSIDE SHOPPING CENTRE. A QUIET CORNER WITH LIGHT TRAFFIC TO VIEW. THIS HOME ON MLS CALL F. BEAMISH
FRANK BEAMISH REALTY LTD.
385-5118

250 HOUSES FOR SALE

SINCE 1887
Pembecton, Holmes Ltd.
1000 Gov't St. 384-8124

$41,900
A beautiful 2-BR 1½ bath condominium ground-floor suite at 137 Bushby St. in
THE LADY ALEXANDRA
Complete with 5 top grade appliances, luxury carpet, over 1160 sq. ft. its a bargain.
OPEN HOUSE 2-4 P.M.
Tuesday to Friday subject to prior sale. For showing at your convenience call:
384-8124 385-0795
A. J. GREENE
384-8124 MILDRED STAPELLS
384-8075 Pager 506

OPEN HOUSE
SAT. 1:30 - 4:30
8029 ARTHUR DR. WATERFRONT
Turgoose Point area. Just off Mt. Newton Cross Rd. Superb modern rancher approx. 2300 sq. ft. on half acre lot with over 100 ft. shoreline. Three bedrooms, 2½ bathrooms, den, family rm. and many extra features of quality and appeal. $151,000. Mls 24283. Possession immediate. In attendance:
JOHN BELL
384-8124 or Res. 477-2552

WHOA!
Don't pass by this ad. This could be the one you have been looking for. 4 bedrms. or 3 bedrms. and den. 1½ bathrms., separate dining room, W-W in living room and bedrms. Secluded sundeck cemented underneath to form patio. Drive-in garage. Large 53x140 lot. All this for $52,900. MLS. To view call:
D. E. WILLIAMS
384-8124 or 385-9855

DON'T
Tell your friends about this ad if you are seeking a home in
OAK BAY VILLAGE
Drive down WILMOT PLACE and stop in front of No. 1627. It's a sturdy older home in a beautiful garden setting. Accommodation includes 4 bedrms. and a nice playroom in the basement for the children.
MUST BE SOLD
OFFERS TO $75,000
To inspect the interior just call
384-8124 MR. GREENE 385-0795

SIDNEY $49,000
Reduced from $52,000 on instructions from out-of-town owner for quick sale. July possession. Bion Brethourpark Way, via McTavish of Canora. 5 YR. YOUNG 3-BEDROOM HOME, brick fireplaced living room, adjoining dining room, sundeck off. Wall-wall throughout except kitchen and vanity bath. Full, high basement, roughed-in secondary plumbing. Lawned 57x141 lot. Modest Taxes. Ideal location for Sidney or Airport employees & residential family area.
GILES PERODEAU 656-4525
STUART SIMPSON 598-4056
M.L. No. 23972

NORTH OAK BAY
NEAR UVIC
You are invited to see this spacious 2-level home featuring 22x16 living rm. fir to clg. fireplace, formal dining rm is 13.9x13.3. Master bedroom with ensuite bathrm., and super walk-in closet. 4 bedrms. 3 bathrms. completely modernized and carpeted. New kitchen with built-in dishwasher, carpeted, sliding doors to private deck overlooking pretty rear garden. Lower level family rm 22x15 with fireplace, 27x13.6 recreation rm or den, 3rd bathrm., laundry — sewing rm., oodles of storage space. Double carport. Quiet street. MLS 24078. Price is $135,000. For your viewing please call:
C. A. CLIFF ANDERSON
384-8124 or 477-3994

OAK BAY
REDUCED
$55,900 — 552,000
CHARACTER HOME — Features living rm. — BAY WINDOWS, 3 cozy bedrms, glassed-in sun porch — southern exposure, easy care garden, basement — drive-in garage. Quiet street. Near Willows, and OAK BAY REC. CENTRE. MLS.
MILDRED STAPELLS
384-8075 Pager 506 or 384-8124

BICO
BOORMAN INVESTMENT CO. LTD. — 386-7521

OPEN HOUSE
1216 OXFORD
SAT 1:30-4:30
HOME AND INCOME
In Fairfield, close to stores, park, sea and downtown. Move right in and start economical living in this bright immaculate 2-bedroom owner suite. Spacious 2-bedroom suite with 2 fireplaces on lower floor is presently rented. This nice home could be easily reconverted to one family residence, if so desired. Ideal for retired or young alike. Owner bought. Must be sold. Listed $69,500.
OLGA ZACHERY
595-1535 592-2265

OPEN SAT 2 to 4:30
2688 CLAUDE ROAD
$58,500
A quiet, convenient street off Goldstream Ave., near the shopping centre. An immaculate home. — check these features: MAIN FLOOR — 1180 sq. ft. — three bedrooms — two bathrooms — 20-ft. living room with fireplace — separate dining room with sliding doors to sundeck — eating area in kitchen. LOWER LEVEL: third bathroom, utility room, playroom and recreation room with fireplace. (MLS)
IAN BOORMAN
386-7521 592-3335

NEW FOURPLEX
FULLY RENTED
Two, three-bedroom ensuite, 1200 sq. ft. apartments and two one bedroom apartments. Attractive building in country setting on seven mile circle. Now rented for $950.00 per month. A really lovely home and income or just a sound investment.
ASKING $139,000
DEAN ELLIOTT
386-7521 or 383-7339
PHIL SIMPSON
386-7521 595-1863

CLOSE TO
GOVERNMENT HOUSE
Seldom does a house come on the market on this attractive street. Extra large lot with open views to the Olympics. The two bedroom 1300 sq. ft. ranch style house needs updating and decorating and is therefore priced accordingly at:
$77,000
To be viewed by appointment only phone:
MARILYN SECORD
595-1535 477-2722

1111 GOVERNMENT ST.

BY OWNER, THREE-BEDROOM house on 4.45 acres, Sooke River frontage, plus year-round stream and well, orchard and grazing area, easy access to all schools and shopping, secluded but with city water and power. Asking $85,000. Phone Victoria, 382-5603 or write Box 707, Gold River, B.C.

JAMES BAY 3 BEDROOM, GARden, sundeck, full dry basement, wall to wall carpet, ask for Therese. Store hours 382-6072 Home 382-6812.

250 HOUSES FOR SALE

Realtor
Canada Trust
No. 9 - 1537 Hillside Ave. 595-5171

COLWOOD
$39,900
Try $2,000 down, payments $350 per month. Half duplex, 1½ years old, 2 bedroom unique floor plan, dining room. A very attractive home and affordably priced.

$48,900
Newly listed near Esquimalt Lagoon, this quaint home sits on a treed triangular yard, has 3 bedrooms, cosy L.R. with fireplace, part basement and garden storage shed. A very unusual floor plan.

$55,900
Affordable and really nice. Family room with Franklin fireplace off kitchen — tastefully decorated throuout. 3rd bedroom and rec room with bar in full basement and a pretty, fenced yard. A very good investment!

$56,900
Real value in a 4 year old contemporary style home in Goldstream Park neighborhood. 3 bedrooms, 1½ baths (two on main, 1 down), L.R. with rock fireplace, D.R. with sundeck leading into large yard. Full basement partly developed. End of cul-de-sac of proud homes. MLS 24332. You can afford this!

$59,900 SOLD
$59,900
Newly listed in a quiet neighborhood near Wishart Road. Modern 3 bedroom home with 4th bedroom and lounge in full basement, nicely kept and a pleasure to inspect. Large D.R. and L.R. with fireplace, family cabinet kitchen and lots of room for kids.

$61,900
Much better than new and the price has just been reduced on this 3 bedroom decorator's delight. L.R. features a central fireplace, wall separating formal D.R., kitchen with eating area overlooks large yard and the basement has a finished family room and further room for development. See it, you'll like it!

$63,900
A bit of Spain accents this truly delightful Colwood Lake home. Exposure provides all day sun across Golf Course and over sundeck while the L.R. remains shaded and cool. 3 bedrooms, 3 bathrooms (room for sauna) cedar strip rec room with padded bar, workshop, double carport and fenced rear yard. Only 2 years old.

$74,900
Quality, good taste and efficient design, serenity, oak trees and prestige neighborhood. You'll find all his neer the Royal Colwood Golf Course. 3 bedrooms, large L.R. with feature wall fireplace and D.R. Full basement, rec room, 4th beoroom, 3 sundecks.

$76,900
Stylish new split level home. 3 bedrooms, huge master has private 4 piece bath and sundeck, there's a formal D.R. and L.R. with feature brick fireplace wall and vaulted, beamed ceilings plus there's a finished family room.

$79,900
Three delightful homes are offered at this price. Here are two examples:
Finest of locations in lovely new Mill Hill Park and this is probably its most outstanding new home. 4 level split with high usable basement, 3 bedrooms, 2 full bathrooms, cabinet kitchen with built-in telephone desk and main floor family room with fireplace. Utmost care and attention has been paid to every detail of this delightful home. Price reduced.
OR
Nestled in Colwood Lake Estates with a golf club for a back yard, this exciting Spanish style home is better than new and offers a reverse floor plan with large L.R. and D.R. having a pleasant outlook, family cabinet kitchen, 3 bedrooms plus a full basement for further expansion. The yard is treed and there's a large separate garage. Put this one on your list. MLS 24125.
BRIDGE FINANCING IS AVAILABLE TO ASSIST YOU IN THE PURCHASE OF ANY OF THESE FINE HOME.
RICK KALLSTROM
595-5171 386-0751
DENNIS DALE
595-5171 384-1566
CANADA TRUST

TC
TOWN AND COUNTRY REALTY
3579 DOUGLAS STREET
382-7276

5 BEDROOMS
VANTREIGHT
A quality family home, immaculate condition. Living room with large fireplace dining room, kitchen, family — TV room — 2 full bathrooms, rumpus room with fireplace, workshop. Large 74x200 lot beautifully kept with sparkling oak floors and quality kitchen cupboards. You must see because at $99,900 this is a lot of value. Call Allan Kienman 592-9771.

IN-LAW SUITE
A real family home with lots of playroom for children. Attractive large (100x200 Avg.) Lot with water & mountain views. Sunny living-room with floor to ceiling brick fireplace and view patio. Fully fornished suite down with every convenience. Rustic cedar siding and brick facing makes this truly an attractive home and all within a rural atmosphere but only 10 mins to town. Asking $72,900 (MLS) Jim Webber 382-7276 or 658-5977.

DESERVING YOUNG
COUPLE
Here is an immaculate 2-bedroom full basement finely built home ideal for young couple who wants to be close to town. Owners in Alberta say they will help you buy this home by giving you a large 2nd mortgage at the same rate as the first. Hurry for this opportunity. Call Allan Kienman 592-9771.

OPEN HOUSE
SAT. 2-4 P.M.
3661 RAYMOND ST. SOUTH
3 bedrooms, fireplace, oak floors, large lot, view of Olympics, fruit trees, close to schools. Asking $65,000 or rent with option to buy. To view call Colin Craven at 382-7275 or 386-0527.

FAIRFIELD
Want a good investment in prime Fairfield area? Drive by this large 4-bedroom, 3-bath home at 132 Moss. Close to the park and beach. Has unusual potential. You will be impressed with the interior. Possible low down on asking price of $65,000.
ROY ANDERSON
835-3435 Res. 477-5057
P. R. BROWN & SONS LTD.

OPEN HOUSE 1-6, FRI.-MON.
Full 2-storey older character home, in excellent condition, natural wood throughout, beamed ceiling, stained glass windows, 3 fireplace, 3000 sq. ft. finished living area, 7 bedrooms, living room, dining room, family room, 2 sun rooms, 2 bathrooms, full basement, 1606 Bay St., $53,900. Minimum down payment, 595-4482.

OAK BAY
PRIME LOCATION
Large family home, 4 bedrooms, 2½ bathrooms, study, LR, separate DR, T.V. room, sunroom, attractive landscaped garden, close to all facilities. $119,000. Call 592-6245 after 4 p.m. to view.

567 ISLAND HIGHWAY — 2 BEDrooms, full basement, large 66' front lot. Price $43,500. Call 386-5552 or 592-3920. F. C. Hully, Real Estate, 620 View.

BRAND-NEW 3-BEDROOM, 3-bath home, 1800 approx. Finished, Mt. Douglas way. Price $79,900. Leverton Realty, 385-8012.

250 HOUSES FOR SALE

Island Homes Ltd.
3504 DOUGLAS
386-7545

OPEN HOUSE
JUBILEE AREA
Sun. 1:30 - 4:30
1771 ADANAC
New Listing — Desirable area — Family home — dead end street — Older home tastefully renovated — Oak floors — Separate dining room — Very attractive kitchen — two bedrooms up and two down — Nice lot — exceptionally good condition — sundeck — A very good home for $39,900.
Phone Bill Palfrey 386-7545 or 598-4210 for pre-viewing.

OPEN HOUSE
Fri., Sat., Sun. 2-4
Buckingham Place
(Off Arbordale, Upper Shelbourne)
4 NEW
HUCKER HOMES
$66,800 - $69,500
Compare for value: 1200 to 1300 sq. ft. fin. space, 2 fireplaces, 2 bedrooms (master ensuite), Wall-to-wall throughout. Quiet cul de sac with lovely views. Close to bus, shops and schools. For prior viewing call J. L. Baxter or J. Barton, 386-7545 (24 hrs.).

GREAT VALUE
NEW 3 BDR.
NOW $61,500
TRY $3000 DWN
Immediate possession on this beautiful 3-bedroom home located at end of quiet cul-de-sac. 1250 sq. ft. on the main floor. Spacious living room with rock fireplace. Ensuite off large master bedroom. Full basement with attached carport and sundeck. Ample room in lot for boat or trailer.
HOWARD MITCHELL 479-4818

Central Saanich
Lovely 3-bedroom home, built 2 years, in immaculate condition. Large living room, dining room and kitchen. Fireplace, built-in range and oven, 2 four-piece bathrooms. Wall-to-wall throughout. Sundeck. High basement. Large lot with 15 fruit trees. Asking $69,000, terms, arranged. To inspect please call: MLS.
LLOYD ELLIS 658-8222

Western HOMES Ltd.
1037 CLOVERDALE AVE. 386-3494

QUIET COUNTRY
ATMOSPHERE ! !
On no-through street just one block from Gr. Head bus stop. Large LR with Fp, 2 br, cab elect kitchen with lots of cupboards, cheery utility room. Family sized sep Dining room and sunroom overlooking Pr. back garden with 5 fruit trees. Sep garage. Total hydro utilities including heat averaged $36 per month in past year. Low taxes. Price only $57,900 for over 1100 sq. ft. — home in beautiful condition. MLS 23596.

$57,900
IN-LAW
ACCOMMODATION
Nice 2-bdrm; full bsmt home in the Oaklands-Jubilee Area. Interior redecorated and new W-W throughout, some appliances and drapes included. Sep. Garage. MLS 24505.
Must Be Sold
Jack Davis
386-3494 (24 hrs.)

HALF ACRE OF
SECLUSION
Five year old home set well back from street with hundreds of trees planted in front for privacy. Large lot gives lots of room for the kids to play. Four bedrooms, 2 baths, den MLS $58,900 in Colwood. Terry Smollett.

SWINERTON'S
REALTY WORLD
JAMES BAY
Just a few steps from Fisherman's dock, nicely remodelled, 2-bedroom bungalow with full basement. New sundeck, overlooking park. Now priced at $43,500, low down

250 HOUSES FOR SALE

WALL & REDEKOP HOMEFINDERS REALTY LTD.

577 Culduthel Rd. 386-2911

GLANFORD AREA
560 WARREN STREET
(off Carey Road)
Seeing is believing! This lovely 3-bedroom home is immaculate throughout. Quality 2 level construction — in-law suite and rec room layout completed.
GREAT VALUE!
C. (CHUCK) MAGUIRE
479-9649 386-2911

ACREAGE
North Saanich
Beautiful 30 acre parcel. Well treed and gently sloping. Vendor will have trades. Good financing available.
JACK GREENWOOD-386-2911

GORGEOUS SEA VIEWS
from this lovely large level lot. On Noowick Road in Mill Bay. Price of $16,900 is very reasonable. Owner says sell!
JACK GREENWOOD-386-2911

HANDYMAN'S SPECIAL
TRI-PLEX conversion nearly completed. Excellent rental accommodation when finished. Call: JACK GREENWOOD 388-6275, pager 2656 or 386-2911.

LOOKING FOR VALUE?
Then call me now on 1736 FELTHAM RD. A brand new 3 bedroom beauty and 4100 CABOT PLACE a slightly used 3 bedroom darling. Both of these homes deserve your attention, FELTHAM is open most afternoon. Drop in and have coffee. You will like what you see.
JACK GREENWOOD-386-2911
388-6275, Pager-2656

FOR SALE AT
$58,500.00
OR RENT TO PURCHASE
3-BR. HOME IN SIDNEY, WALL to WALL PLUSH CARPET, extensive use of spindles and wallpapers in decorating scheme. Family room down with panelling. Enclosed backyard located on a quiet, cul-de-sac. Vendor will look at all proposals. Call: 388-6275 Pager 217.
BTB or MAY HAMILTON
386-2911 656-4692

GORGE DUPLEX
In Gorge area I have listed a 5x5 Duplex in dire need of someone to buy it and fix it up. It is a mess. It is a handyman's special if there ever was one. Each side has 2 bedrooms, living room, kitchen and eating area. Bathroom. One side has full basement the other storage space under. Asking $58,000. Rents for $550.00 per month.
HAROLD BARBER
386-2911 479-6479

$44,500 GORGE AREA
Needs redecorating. 2-bedroom home on new full high basement. New wiring, new plumbing, new furnace, hot water and new roof. Good buy with low down payment.
HAROLD BARBER
386-2911 479-6479

JUBILEE CHARACTER
$47,900
2 bedrooms, spacious kitchen with eating area, built-in china cabinet, corner fireplace, full basement, easy care lot all within walking distance to hospital. Call me now to view or drive-by. MLS.
CAROLYNNE PERRY
386-2911 479-7041

W-BB-B BROWN BROS. on LANSHARD
"People Helping People"

OPEN HOUSE
Up & Down Duplex
920 Westing Road
(off Admirals Road)
WATERFRONT
Sat., May 14th
1:30 to 4:30
View this cosy custom-built family dwelling with a deluxe suite in lower level, designed for the present owners. Featured on each floor are large LR and DR overlooking the water through double-glazed picture windows, Arizona sandstone fireplaces, modern kitchens with nooks, 4-pce. attractive bathrooms. Two bedrms. on main and one large bdrm. in lower. Triple carport, additional paved parking and many other desirable features. $99,500.
DOUG LAWSON
385-2486 or 385-8771 any time

WHITTOME'S
ROYAL OAK BAY BRANCH
4520 W. Saanich Rd. 479-1667

GONZALES BAY
Looking for a home in a beautiful location? Consider a triplex with 2 one bedrm. and one large 2 bedrm. suite. All with fireplaces — sea entrances — wall-to-wall carpets and views over the Bay. $83,500.
479-1667 Edith Gutemar 598-7053
J. H. WHITTOME AND CO. LTD.
Royal Oak Branch

½ ACRE
CORDOVA
BAY
Garden privacy on a very short no-through street, perfect for gracious retirement. 3 Bedrms., 3 bthrms, and an area for the man of the house to be on his own. Every detail worked out for living and leisure. To view please call:
595-5171 THE ZIEGLERS 384-6075
Pager 503
Canada Trust

B.C. LAND AND INSURANCE AGENCY LTD.
Look!
$57,900. En suite, rec room, 3-pce. bath down, 4th bdrm. down. Beautifully landscaped across from Colwood Golf Course. This won't last long. Call Don Oakes, 478-4334 B.C. Land, 478-5588.

BY OWNER
Gordon Head, 3-bedroom, 2 up and 1 down, bath and half, large carpeted kitchen, with built-in dishwasher, dining room and balcony, high quality carpets and fixtures, unique feature rock walls and acorn fireplace, workshop and laundry area, fully landscaped and fenced lot, cement patio slab, fruit and mature spruce, 1 year old, $62,000. Open house 2-4, 7-9 daily. 1615 McMorran Avenue. 477-7716.

"8% A.H.O.P. PROJECT
$2250 down, $319 per month 3-Bedroom Strata-duplex, fireplace included, choice of interior finishing, landscaped with fence. Country living for the right person with Victoria 15 minutes away. Priced at $45,000. 595-0402 or 384-8075. Pager 237.

OAKLANDS — BY OWNER
1510 Holly St. Living room with fireplace, large kitchen, 2 bedrooms plus fully developed basement — could be suite. Attached garage, also large separate garage-workshop. $53,500. 595-3753. Evenings.

250 HOUSES FOR SALE

FOR SALE
Royal Trust

OPEN HOUSE
981 BROCK STREET
FRIDAY & SATURDAY
1:30-4:30 p.m.
Florence Lake side of the highway, this eight-year-old cathedral entrance home is a delight. Featuring a country view from the bay windowed living room. Three delightful bedrooms plus a fourth down with a 21 ft. rumpus room and another 3-pce. bathroom. This is the buy of the year at only $52,500.
477-0191 VIVIAN M. ROBERTS
477-0281

1832 HILLCREST
FRI. & SAT.
2:00-4:00 p.m.
This 5-bedroom executive home is a must see for the discriminating purchaser. Try your offer on the asking price of $114,000 MLS.
477-0191 JACK MOEN 658-5448

FRI. 1:30-4 p.m.
2621 SHAKESPEARE ST.
Charming 1 bedroom home just off Haultain. Full basement. 50x110 lot. Separate garage. Price $36,900 with low low down.
PETER TER VEER 384-8001 or
479-1588.

TOWN & COUNTRY
4 BR — $44,500
Drive by 3814 Rowland Ave. Then call me for an appointment to view. MLS.
477-0191 JACK MOEN 658-5448

OAK BAY
New listing just 2 blocks from the Village. 1200 sq. ft. home with 20x14.6 L-room with FP and oak floors. Leaded glass doors from large foyer entrance. Sep. D. Room. 2 BRs. Full high basement with BR-Den and 3-pce. bath. Room for nice rec. room. Spotless home perfect for starter or retirement. Call:
HAZEL CAMPBELL 384-8001 or
Res. 592-0632.

JUBILEE AREA
Only 12-yrs-old with 7 BRs., 3 baths, good accommodation for family or rent a couple of rooms to students or nurses. MLS. Call anytime to view with HAZEL CAMPBELL 384-8001 or Res. 592-0632.

GORDON HEAD
Call now! Come to see this almost new 4 way split. Features 4 BRs, 3 baths. Entertainment sized LR, DR with custom drapes. Family style kitchen, family room, plus room for Rec. room with FP. MLS. To view call HAZEL CAMPBELL
384-8001 or Res. 592-0632.

NORTH OAK BAY
Rancher with 1658 sq. ft. in this no-step home bordering the Uplands Golf Course. Call HAZEL CAMPBELL 384-8001 or Res. 592-0632.

CORDOVA BAY
Illness forces vendor to sell this one-owner custom home. 1368 sq. ft. on main and lower level completely finished. 3 BRS., 3 BATHS, 2 fireplaces. Large well secluded back garden. Quality thru-out. Exclusive with HAZEL CAMPBELL
384-8001 or Res. 592-0632

960 CAROLWOOD
Super 4-bedroom, 2-storey family home in Broadmead, backing onto the Park. Double carport, with extra parking. Separate dining room, family room off kitchen. 2 fireplaces. Built-in appliances. Drive by or call CHES HAYS
384-8001 or Res. 658-5663.

B.C. LAND AND INSURANCE AGENCY LTD.

REDUCTION
REDUCING
REDUCED
$50,500, 3 bedrms, full bsmt., built in 1954, 3913 Cedar Hill Rd. Estate sale. Exclusive.

FAIRFIELD
$64,500
Immaculate Fairfield charmer, 3 bedrooms (1 dwn), ensuite, separate D.R., full bsmt, nicely landscaped with backyard patio seclusion. A sound family investment in a popular area. Exclusive.
Chummy Crabbe
388-5555 479-7998

PACE Properties Ltd.
1640 Oak Bay Ave. 595-2413

$45,900
Be the first to see this 3-bedroom bungalow in the Strawberry Vale area. Livingroom with fireplace. Large 58x149 lot. Ideal starter just 2 blocks to elementary school. Drive by 1291 Dunsterville then call to view. New MLS.
JERRY DOWNER
595-2413 658-8491
384-8075 Pager 344

CAPE COD
Just listed in Central Saanich, this beautiful custom-built home is located on a large seaview lot just a walk to Brentwood Marina.
—three bedrooms
—family room
—two full bathrooms
—thermo windows
—large utility-sewing room
—quiet, no-traffic street
All the quality and charm of a traditional home with up-to-the-minute quality appointments. Offers to $61,500 (New MLS). To view call: BRIAN HIGGINS
595-2431 Res. 658-8402

OPEN HOUSE
Daily 2-4
962 Royal Oak Dr.
New 4-bedroom deluxe executive residence. Must be seen to be appreciated. Offers invited. Builder in attendance. For details phone 658-5232.

$37,900
SHAWNIGAN—LAKEVIEW
Small 2-bedrm. home. Living room, fireplace, dining rm., sliding door to Sundeck. Stove, fridge, washer, dryer, new roof, white stucco. Storage basm't. On ¼ acres. South end of lake. Including float.
742-5311 J. Ettema 743-2607
742-5311 M. Malbon 743-5145
SHAWNIGAN REALTY LTD.

GOOD SEAVIEW
Leaving province, tudor style 1,390 sq. ft. plus dev. in basement, elite area, high Cordova Bay (Agents Welcome) $82,500. 658-8594.

GORDON HEAD SPECIAL! 1-year-old 3-bedroom home, wall-to-wall carpet, 2 fireplaces, 3 sets of plumbing, couple carport. $64,900. Owner, 477-0695.

250 HOUSES FOR SALE

mann
T. L. Mann and Associates Ltd.

12
NEW
HOMES

FOR: VERY GOOD PRICES!
$64,750 to $68,900 and 2 unique 1½ story models at $74,900 just being finished. Lower down payments possible!

FOR: LOTS OF EXTRAS!
and extras make the difference.
FOR: A NEIGHBOURHOOD YOU'LL FEEL PROUD TO LIVE IN!

FOR: A QUIET LOCATION!
Where the children can play more safely on no-through streets.

Come and See the
Selection of Homes
Available at
LEEDS PLACE

You'll love it because it feels like a bit of country. Doesn't feel like a typical subdivision. It's in a valley-like setting yet it's only 3 minutes from town.
LOCATED: Off Lodge Avenue, between Saanich Road and Quadra Street. Bring the kids!

Visit Our Furnished
Display Home
Open:
Weekdays, 2-4:30
Saturday, 1-5:00
Sunday, 2-4:00

GREAT BIG
HOME
In James Bay. Old but remodelled. 1,850 sq. ft. on the main floor alone, with attic, upstairs and basement. You'd love it. Living room and den with fireplaces. Good size yard. Well caren for. Just $54,900 on MLS.
KEN MANN
BUS. 598-5144 RES: 477-6773

16 YEARS
YOUNG
A very well maintained home in the Gorge-Burnside district. Main floor with great big living room, kitchen and eating area, 4-pc bath and 3 bright bedrooms. Full basement with finished rec room and car. 4th bedroom, utility room and garage. Sundeck overlooks a well lawned and fenced backyard. Close to schools and shopping. Listed for $58,900, and the owners will carry a 2nd mortgage.
KEN MANN
BUS: 598-5144 RES: 477-6773

HOME
IN-LAW
SUITE
$59,500
This renovated 15-yr.-old home in the Lakehill area. Living and dining rooms, fireplace, kitchen with appliances, 4-pce. bath and 2 bedrooms all on the main floor. The basement has utility room with W and D, and a full in-law suite with living room, large kitchen and eating area, 1 bedroom and 3-pce bath. She is only 4 months old. Big sundeck at rear, extra parking, convenient location. Many extras.
KEN MANN
BUS: 598-5144 RES: 477-6773

Byron Price
and Associates Ltd.
804 BROUGHTON ST. 385-2458

University Area
—near Mt. Tolmie
The amount of accommodation in this home is truly amazing because the entire basement area is finished just like the main floor. It all adds up to four bedrooms plus a family room. Larger than average (very attractive) kitchen. Big lot with fruit trees, patio, barbecue. Just the place for the large family looking for accommodation in good area at a modest price. Don Bacon. 385-2458. MLS. $59,000.

JAMES BAY
145 Simcoe. Full basement. Main floor — living room, dining room, kitchen (large) upstairs three bedrooms and bathroom. Wired and plumbed for washer and dryer. Please view by appointment only. Don Bacon. 385-2458. Price $49,000.

the Permanent

BY OWNER
1761 Lee Avenue. Newly renovated five-room home. 1100 sq. ft. on large corner lot backing onto park. This lovely home with new kitchen has family area, large L.R. and D.R. with built-in buffet, two lovely large bedrooms and unique a bath. All with new wall-to-wall broadloom. Tastefully decorated on inside. 15-year Duratex guarantee on outside. For immediate possession call 592-0101 to view.

FAIRFIELD — IN-LAW SUITE IMMACULATE NEWER HOME, close to the sea. 1200 sq. ft. main — 3 bedrooms — living room — dining room — large kitchen and bathroom — fireplace and wall-to-wall throughout. Basement has suite just completed. Price reduced by $2,000 for quick sale. Asking only $73,900. Call Mr. Richardson for appointment to view. 595-7096 or 382-7121 work.

A.H.O.P.
$1200 DOWN — $250 PER MONTH (Based on $1,000 per month income). 1,100 sq. ft. three-bedroom with 4,500 sq. ft. fenced yard in Colwood, full price $44,000. 479-8462.

15 YEARS YOUNG
2 bedroom, no steps, bungalow, new kitchen cabinets, newly decorated, new roof, top condition, on roomy corner lot, in Langford, matching garage and storage area. Drive by 841 Brock Ave. $43,500. By owner, 478-7877.
Will entertain offers from realtors

FAIRFIELD
4-5 bedroom house, excellent condition, basement, fireplace, small garden, quiet area, one block from Gonzalez Bay, $55,900. No agents. 598-7329.

BY OWNER. TRIANGLE MOUNTAIN, three-bedroom, family home on quiet cul-de-sac, extra bedroom in basement, large living room, lots of privacy. Phone 478-2879 after 6:30 p.m.

3 BEDROOM — 1½ BATHS
Near Glanford Elementary, full basement, sundeck, carport. Price $12,850, firm. By owner. Call 382-4729, 5-9 p.m.

QUEENSWOOD AREA, PRIVATE sale, 3 bedrooms, 2 bathrooms, rec room, family room, lot 85'x148'. Asking $82,500. Offers invited. 477-3120.

250 HOUSES FOR SALE

Realtor
Canada Trust
2252 OAK BAY AVE. 595-5131

UNIQUE CALIF.
CONTEMPORARY
IN RUSTIC
QUEENSWOOD
Over 300 finished and 700 unfinished (could be in-law suite) on .78 of an acre. Open plan built around a large central fireplace. Kids, dogs, setn. ANNE or LESLIE BOHER for appointment 598-1665, 598-6838 or 595-5131.

EXCELLENT
REVENUE
PROPERTY ZONED
INDUSTRIAL
ONLY $39,900
4 bedrooms large kitchen all in good repair — can be duplexed. ANNE or LESLIE BOHER
598-1665, 598-6838 or 595-5131.

PRICE REDUCTION
IN FAIRFIELD
Just reduced to $66,900, beautiful Fairield character, quiet street close to beach, 3 bedrms and den. ANNE or LESLIE BOHER
598-1665, 598-6838 or 595-5131.

WARRANTY!
VALUE!
OPEN MON-FRI 4-8
SAT. AND SUN. 1-5
Attractive Tudor-style 3 bedroom full basement house. Consider some of these extra features and advantages:
—4 year warranty left.
—Extra large master bedroom (14x14') with ensuite shower.
—Built-in vacuum system.
—Very attractive LR, brick fireplace with arched opening.
—Easy to develop basement with roughed-in fireplace and R1 bathroom.
—Expensive carpet and decor throughout the house.
See you at 1552 TAMPICO — Off Columbia. On the Search? call FRED LEACH 595-7988, 384-8075
Pgr. 424 or 595-5131.

WALL & REDEKOP HOMEFINDERS REALTY LTD.
577 Culduthel Rd. 386-2911

OPEN HOUSE
4137 Bremerton St.
at Warren off Carey.
FRIDAY AND SAT. 1-4 P.M.
—Near new 2 level home.
—Quiet area of new homes.
—Wall-to-wall carpet—landscaped.
—Sundeck—garport.
ONLY $57,900 ONLY
C. (Chuck) MaGuire
386-2911 479-9649

1490 Elnido Place
(Off Shelbourne St.)
THURSDAY, 1:30-4:30 P.M.
FRIDAY 1:00-4:00 P.M.
Reduced to $68,900
Just listed — cheerfully decorated 2-year-old, 3-bedroom bungalow at the foot of Mt. Douglas. Dishwasher, garator, thermopane windows, quality construction by Pascall. Lower level with roughed in FP and plumbing. Better than new and priced to sell quickly. View with:
MARTHA WONNICK
386-2911 477-2641

GORDON HEAD
1670 Longacre Dr.
(Off Torquay Dr.)
FRIDAY 1:30-4:30 P.M.
Garden-level minimum step entry, 5-year-old, 3-bedroom, 1½ baths, full basement bungalow. 4 major appliances and all drapes included in this sunny home must listed at $68,900. MLS 22493.
NINA STEPHENS
386-2911 479-5463

IF . . .
You need 3 or 4 bedrooms, den, office, rec room and workshop on a secluded level 1/3rd acre, SEE 3897 VOLMER (off Kildew), SATURDAY 11:30-4:30 P.M. Offers to $53,900. MLS 22945.
NINA STEPHENS
386-2911 479-5463

DFH
D. F. HANLEY & ASSOCIATES LTD.
1557 McKenzie 477-7284

JUST LISTED
OAK BAY
2 - 3 BR Bungalow
$58,900
Cute-N-cozy but boasts over 1300 sq. ft. of home. LR, DR, 2 bedrms PLUS den with fireplace or 3rd bedrm; 4-pce bath and cabinet kitchen. Part basement, separate double garage and a greenhouse. Nice lot and garden area. See this new MLS given with
DAVID SOUTHALL
477-7284 24 hrs. 652-1201 Res.

TWO NEW HOMES
Both outstanding residences; both outstanding sizes! One 1710 sq. ft. of luxury at $92,500. The other 1540 sq. ft. at $85,500 — both featuring seaview; excellent location; truly good values! Built by Rudman, quality construction; outstanding floor plans as well as large rooms and good sized lots. Drive by them at 4448 and 4452 Tyndall Avenue. Please call for showings.
GEORGE HESS
477-7284 24 hrs. 479-7069 Res.

LAKEHILL AREA
Brand new listing, this home features 3 bedrms in dining room; 2 full bathrooms, 2 fireplaces and there is a professionally finished in-law suite — indeed! Charming! The home is located at a little-travelled cul de sac yet only blocks from transportation, schools and all other conveniences. A good size lot with mature shrubs. Brand new roof and new roof and gutters. Offers invited at the asking price of $66,500 MLS 24432. For viewing, phone
GEORGE HESS
477-7284 24 hrs. 479-7069 Res.

BRENTWOOD
BAY
Fantastic view of the Bay and the Malahat for your large patio. This lovely two bedroom home has private dining room, large family room, with built-in wet bar. Master bedroom has ensuite with Roman tub and seperate shower. Large living room with abundant windows, wall-to-wall carpeting throughout. 3 appliances, draperies. Priced to sell. Under $50,000 with monthly payments including taxes and insurance of only $450 per month. Before 5:00, ask for Jerry at 478-1343. Evenings, call 474-1928.

BY OWNER SPLIT LEVEL. Fireplace, patio, etc. Quiet cul-de-sac. Near Mt. Tolmie. Large lot. Mature fruit trees. Bachelor suite, own entrance, in basement. Extras include color TV, 2 stoves, one fridge. Large mortgage to be assumed. Offers to $68,000. 592-1031 after 7 p.m.

250 HOUSES FOR SALE

BLOCK BROS.

OPEN FRIDAY
OAK BAY
2-4 P.M. 2160 NEWTON ST. Immaculate, 24-yr.-old, 3-bdrm., full basm't. home. Large LR, fireplace, DR, bright kitchen; developed rec. room plus 4th bdrm. in basm't, with drive-in garage. Beautifully kept lot with fruit trees.
386-3231 BOB HAHN 595-1642

OPEN 6-8 P.M.
GLANFORD
FRIDAY — 583 JUDAH — Lovely, modern 3-bdrm., full basm't home, large kitchen and dining room, unique fireplace in large LR with sundeck off LR, finished rec. room, roughed-in plumbing. Easy-care fenced lot. $60,900.
386-3231 BOB HAHN 595-1642

AIRPORT EXECUTIVES
North Saanich, 10 minutes from work, 4-bdrm. home with 2 ensuites, DR, large LR with floor-to-ceiling brick fireplace and bay window. Kitchen has 8-1 dishwasher, ½ acre, fully landscaped, lamp lit paved driveway to double carport. $79,900. WATER VIEWS.
386-3231 NICKIE 595-4253

WALK TO SCHOOLS
AND SHOPPING
CENTRAL SAANICH, 1-3 acre, tremendous views, 3-bdrm., 6-yr.-old home. Owner transferred. Drive by 2346 Tanner Rd. to see the value of reduced price of $64,900.
655-5584 Ron Kowalski 652-5879
656-5584 Sherry Kayra 479-7293

MOUNT DOUGLAS
BEAUTY
Corner property, close to Mount Douglas, in an area of fine homes. This 1250 sq. ft., 3-bdrm. ensuite home has a family-size kitchen, bay window and floor-to-ceiling FP in LR. Rear and side yard are full of trees, including some fruit and front yard is landscaped. A good buy at the list price.
656-5584 Ted Phillips 656-5337

WATERFRONT
This DEEP COVE WATERFRONT has a magnificent view from the LR with heatilator FP, kitchen and closed-in sundeck. This older 2-bdrm. home is situated on a well landscaped lot on a dead-end road. Appliances, drapes and rugs are included in the low asking price of $65,000.
656-5584 Ted Phillips 656-5337

TRADESMAN, HOBBYIST
A home for the family needing 4 bedrooms plus 5th and rec. room in basmt. Totalling 1650 sq. ft. on main floor includes large formal DR, huge kitchen with eating area, 800 sq. ft. heated workshop matches exterior decor of home. Large ½ acre lot, well landscaped. Located on a no-thru street in Phelps area. $79,900.
478-5561 MIKE MYERS 478-6349

$46,900 $46,900 $46,900
Everything you've always wanted. Large .8 of an acre lot with subdivision potential, very well treed. Completely different layout with 2 BRs, utility room, LR with bar, built-in color TV, stereo. Very bright kitchen includes stove, fridge, clother washer and cedar cabinets. Hurry, remember it's only $46,900, $46,900, $46,900.
478-5561 MIKE MYERS 478-6349
388-6275 Pager No. 2845

BROOMHILL
The best buys in South Island are still in this lovely subdivision! K from Sooke Village, walk to golf. My home 1150 sq. ft., rock face front and floor-to-ceiling FP, 3 BRs, full bsmt. High carport under rear of house, ideal for mechanics or boatman. $51,900.
478-5561 FRED CRAIG 642-5886

OPEN HOUSE
2408 BETTE DR.
FRIDAY, SATURDAY, SUNDAY; 1:30-5:00. Located in prime residential area, spacious family home with 3 baths, 4 BRs., built-in dishwasher, games room, family room, laundry-workshop plus 16x32 heated pool. Extra parking and patios. Close to Royal Colwood Golf Course and Juan de Fuca Sports complex. Turn off Sooke Rd. onto Algoma, then Marlene to Charlotte to Bette Dr. Courtesy all Realtors. $75,900. For private viewing call GAIL the
ORANGE BIRD
478-5561 478-6458

$59,000
Excellent revenue, in city centre, no vacancies. Up and Dn. Lower has charming rustic FP, 2 bedrooms, and part basement. Upper has 2 bedrooms. Revenue $450.00. 2 furnaces, 2 entrances. Worth investigating, large lot with rustic styling home.
Pat Forbes Pager 388-5465 No. 207

REDUCED TO $43,500
Do you need a separate, heated workshop? plus a separate garden house? plus a fully fenced lot with good garden and fruit trees? All this plus a good, solid 2-BR home with attached garage. Cozy FP and W-W in LR. Eating area in modern kitchen with elec. range and fridge included. Utility room is wired and plumbed for W and DR. A real cutie in convenient close-in location. Usual courtesy to realtors.
Austin Mitchell
477-1841 598-3533

SEA AND ISLAND VIEWS
SECLUDED BYWAY
5095 CATALINA
OPEN HOUSE — FRI.: 6-8 P.M. Situated at the end of quiet and beautifully treed no-through terrace, a superbly designed and constructed 3-bedroom residence with panoramic views of sea and Gulf Islands. Spacious reception hall, with a beautifully cedared sweeping staircase to a conversation-cum-cocktail area, the large living room, spacious dining area with view balcony, and a kitchen incorporating handcrafted cabinets, louvered cupboards, centre work island, breakfast room and a full completely secluded sundeck. Full family room with bar, window, Billiard room, 2 curved, ceiling-high brick fireplaces. Transistered intercom. 3 bathrooms. And that unbelievable view and privacy. $1,97,800.
477-1841 Ted Walford 598-1420

P.R.B
P. R. BROWN AND SONS LTD.
"THE PEOPLE TO SEE"

HAPPY VALLEY
5.10 ACRES
AND
ATTRACTIVE
HOME
Very spacious-roomed home in first class condition. Convenient, ranch style decor in the kitchen, full basement, garaging for three cars, 2 modern barns, level land in prime location, near to schools, excellent future development possibilities. Priced for quick sale at only $139,000. Financing to suit may be available. Call:
STAN WINTERBOTTOM
Office Res.
385-3125 598-2253

OLD CHARM FAIRFIELD
ONE OF A KIND
Large 2-storey home completely refinished by present owner. 4 bedrooms, 2 open fireplaces, large kitchen with new cupboards, dishwasher and garburator. Laundry room main floor. Full basement. A must see inside, only $71,900. MLS 23921.
477-0191 JIM DONNELLY 652-2228
The Royal Trust Company

1388 MONTEREY. MLS. $69,900.
726 ONTARIO, $46,500.
2631 ADELAIDE. MLS. $49,950.
3326 WHITTIER, $55,500.
1051 COLVILLE, $38,500.
DRIVE BY AND CALL ME TO MAKE YOUR OFFER
DO NOT DISTURB OWNERS
ERIC MACFADYEN
MACFADYEN REALTY
598-7729 595-6000

250 HOUSES FOR SALE

Montreal Trust

SIDNEY
Modern, 3-BR home on cul de sac. 26 foot liv room with fireplace, opening onto wrap-around sundeck. Pleasant kitchen with convenient dining area. 1½ baths, rec room, utility. Large carport. Very well landscaped, fenced lot with flowers, trees, lawns and vegetable garden. Exclusive at $56,900.
656-3924 MAJOR LACE 656-2438

1694 Carnegie Cres.
ATTRACTIVE SPLIT LEVEL. 3 Bedrooms, large living room and dining room. $57,500.
386-2111 MURRAY LUCAS 477-1342

Industrially Zoned
Superbly Maintained
An interesting combination indeed. Try an office or office plus residence or studio or whatever. Let your imagination run wild. Regardless of choice this 2-storey plus basement home is in excellent condition as all services have been updated and the interior remodelled. The vendors are anxious to move so make an offer on the asking price of $52,000 MLS 22108.
386-2111 NEIL RAWNSLEY 595-1507
Pager No. 214

OPEN HOUSE
2516 Eastdowne
FRIDAY 1:30 - 4:30 . . . Oak Bay is the setting for this immaculately kept 3-bedroom home. Beautifully maintained yard and garden with a secluded back yard featuring 7 fruit trees. This house must be seen and must be sold. Priced at $69,500. For prior viewing please call:
386-2111 DAVE ROSTRUP 595-1738

2533 Shakespeare
IMMEDIATE SALE
DESIRED
Out of town vendor desires quick sale so has priced this home at $50,000 . . . two bedrooms, a separate garage with workshop, a part basement and fruit trees in the yard are some of the features. The kitchen has been recently renovated and you can add your own touches to the yard. View this MLS No. 23148 with:
NEIL RAWNSLEY
386-2111 Pager No. 214 595-1507

LARGE FAMILY
HOME
5 or 6 bedrooms, 3 baths, MUCH MORE . . . Asking $65,000.
386-2111 MURRAY LUCAS 477-1342

OPEN HOUSE
542 LANGFORD
OFFERS:
—3 Bedrooms
—Living room with fplace
—Kitchen with EA
—Pantry off kitchen
—Full usable basement
—Service updated
—Clean, bright, spacious
—Offers on $49,900
—MLS No. 23682
—SAT. 2:00 - 4:00
386-2111 GARY RESTELL 477-0851

Park Pacific
383-4124

CHECK
THIS
LIST
. . . of features contained in and pertaining to this home located at 1733 Jefferson near Lambrick Park.
THE HOUSE:
Bedrooms — 3.
Bathrooms — 3 (3-piece ensuite)
Fireplaces — 2 (living room, rec. room)
Elegantly tiled foyer entrance
Large kitchen with dishwasher
Double drive-in garage
Built-in vacuum system
Quality appointments throughout.
THE LOCATION:
Situated in a new area of custom-built homes
Quiet dead-end street
Shopping within minutes
Recreation facilities close (but not too close):—
This delightful near-new home is offered at $64,500. MLS. For further information or viewing call:
MURRAY LAWSON
479-8813

A
MILLION
$ $
VIEW
is yours from this brand-new 3-bedroom no-basement home located in DEAN PARK ESTATES. There's still time to choose those personal touches (tiles, colors, carpeting, etc.) that will make this Features already included are:
house YOUR HOME:
—Thermopane windows
—Built-in Intercom, stereo, vacuum
—Floor to ceiling fireplace
—Vaulted ceiling (living room and master bedroom)
All this and a magnificent ocean and mountain view not only from the living room and separate dining room but the kitchen as well! ASKING $65,900. For further information call:
MURRAY LAWSON
479-8813

Ridley Bros.
Development Co. Ltd.
478-1721
Member Victoria H.U.D.A.C.

NEW HOME
COLWOOD
WISHART RD.
(Turn right off Metchosin Rd. at Colwood Firehall)
REDUCED
NOW
$59,900
3 Brs., 1200 sq. ft., old brick FP, taxes $300 net 64x115 lot.

OPEN
Mon. - Wed. - Thur.
3 - 8 P.M.
Fri. 1 - 5 P.M.
Sat. and Sun. 11-5
Other Times By Appt.
B. FORD
Off 478-1721 Res. 385-6916

OAK BAY
WILLOWS
5-bedroom home, immaculate condition must be seen to be appreciated, elegant living room with fireplace, separate dining room, beautifully bright kitchen with built-in dishwasher. Large rec. room down. Price $79,000. Call F. Marshell, 388-5911 or 592-7202. Douglas Realty.

OPEN HOUSE 2839 SAUL
Sat. And Sun. 2-4. This is a real bargain, 3 bedrooms, full basement home on quiet street. Only $49,900. 384-5929.

$47,500. SIDNEY. WELL KEPT, 2-bedroom bungalow, drapes, wall to wall, workshop and garden. 656-6684.

250 HOUSES FOR SALE

BY OWNER
completely renovated 2-bedroom ranch style home on large fenced and treed lot. Quiet area. Along Lanaford Lake. Wall-to-wall throughout, heatilator fireplace in living room, galley kitchen, 4-pce. bath, dining room, laundry room, workshop and storage shed out back. New wiring and hot water tank. $49,900. Phone after 5, 478-0128.

RIGHT AREA, RIGHT HOME, right price. 2,000 sq. ft. 2 baths, 4 bedrooms, completely finished and carpeted. Phone owner 477-2596 for this Gordon Head home. Offers on $72,900.

Colwood $51,500
Like new 3-bedroom, fireplace, basement, large lot, direct from builder. 478-7970.

LAKE HILL — BY OWNER
3-bedroom, no-step bungalow, on a large 70x140 beautifully landscaped and secluded lot. Greenhouse and many extras. 479-7013.

PRIVATE SALE, CUSTOM BUILT 3-bedroom home, 2226 Lansdowne Place. 477-8232. $80,500.

HIGH QUADRA, $39,900. SMALL attractive 2-bedroom house, landscaped garden. 479-1191.

253 COUNTRY HOMES AND PROPERTIES

LANDS END
SECLUSION
A totally secluded 2-acre estate with good views and magnificent contemporary residence of over 4000 sq. ft. An indoor 30x15 swimming pool complete with shower and full sauna adjoins the large family room — an ideal family and guest entertainment complex for both winter and summer. The 39' drawing room has vaulted beamed ceilings, 14' granite fireplace with sliding glass doors to balcony walk and courtyard. Formal dining room, four bedrooms are upstairs, the master with dressing room and ensuite, and private view balcony leading in turn to a 35x13 completely private sundeck with excellent view. 28' family room. Double garage plus parking for guests. $250,000.
Residence Ted Walford Office
598-1420 477-1841
Block Bros. Realty Ltd.

COUNTRY LIVING WITH A
TOUCH OF CLASS
$119,500
5.5 acre country property approx. 30 min. drive from Victoria. Situated in a charming rural valley near Mill Bay. 3,000 sq. ft. tastefully finished, large rooms throughout, built with pride by owner 1½ years ago. Completely fenced and cleared, excellent soil, multitude of newly planted trees and shrubs. Perfect area for animals. Unforgettable Valley and Island views.
DOUG MENZIES
388-6454 479-6256
REALSPAN
PROPERTIES LTD.

ACREAGE
2 year old 4 bdrm home on 5.5 acres on Saanich-Central Saanich border designed for keeping horses this property is fenced and cross fenced with a 4 stall barn and hay storage. Large separate double garage plus workshop and storage loft. Phone Jim Webber 382-7276 or 658-5977 T & C Realty.
COUNTRY ACRE
Tall trees and valley views, a perfect setting for this new 1600 sq. ft. 3 bdrm home. Located near Saanich - Central Saanich border this home offers a combination family room-kitchen set-up; a separate 14x13 dining room, a sunken living room with feature floor to ceiling rock fireplace and open beam cedar planked ceiling. This home is ideally suited for the professional man or artisan who requires space and appreciates quality. Asking $126,000 MLS. Phone Jim Webber 382-7276 or 658-5977 Town and Country Realty.

HEXAGON SECLUSION
3.07 ACRES
A "DOM" Hexagon residence unequalled in design and construction. Set in over 3 acres of arbutus and fir. The 3000 sq. ft. of luxury are on 3 levels and includes a 600' family-cum-recreation room 600' living room with open stairway, balcony and the spacious bedrooms, 2 bathrooms, den, dining room and an exciting kitchen design, intercom, vacuum system, radar range, sound insulation, sauna and a heat circulating system. Totally secluded. Offered at $129,000.
Residence Ted Walford Office
598-1420 477-1841
BLOCK BROS. REALTY LTD.

EMERGENCY SALE!
YOUR BARGAIN!
Owner has been transferred, house is vacant! Just south of Sidney, close to new Rec. Centre and bus line, this immaculate 1280 sq. ft., 3-bedroom, 1½ bath, full basement home. Very attractively decorated with rock and brass fireplace, distinctive, yet efficient floor plan with separate dining room. 2 Recreation rooms with fireplace and 4th bedroom. Large sundeck with views and much, much more. Was $65,900. All yours for $59,900.
656-4000 K. DROST 656-2427

NORTH SAANICH
Attractive 1-level no-step home facing south on quiet country road. Pleasant mountain views to the rear. 25' living room with fireplace plus good din. space. 2 double BRs, smart kitchen, utility. Plaster walls. Concreted crawl space with furnace. .9 acre, fenced property with 20' stable and barn. Pasture for horse. Fruit trees. Double garage-workshop with power and oil space heater. City water, ¼-mile to school, shop. $63,900. MLS No. 23900. Adjacent ¾-acre lot with well available. $33,000.
656-3924 MAJOR LACE 656-2438
MONTREAL TRUST

$37,900
Beautiful lakeview plus your own float on the east side of Shawnigan Lake. White stucco, 2 bedrms. Living rm with fireplace. Dining rm with sliding glass to sundeck. Stove, fridge, washer, dryer. Immaculate small home on ¼ acre. Exciting proposition for starter or retirement.
743-5311 J. Ettema 743-2607
743-5311 M. Malbon 743-5145
SHAWNIGAN REALTY LTD.

SMALL FARM
See display Ad Wed. nite., Thurs. A.M. for this 21 A. farm in Cobble Hill area with barns, good water, etc., at $149,500.
Wilfred Davis
479-1667 or 658-8884

J. H. Whittome and Co. Ltd.
Royal Oak Branch

73 SECLUDED ACRES, BEAUTIFUL Bella Coola Valley. New fully furnished panabode home. Stone fireplace. Carport, outbuildings. Organic garden. Fruit trees started. Abundant wood. 12 h.p. riding tractor, attachments. Excellent hunting, fishing, boating, skiing. Hospital, schools. $74,500. Phone 386-3882.

253 COUNTRY HOMES AND PROPERTIES

SEAVIEW
SWIMMING
TENNIS
A most charming country estate of over an acre, 15 miles north of Victoria. The well kept house has a magnificent 27-foot panelled living room. Separate dining room, four bedrooms, 2 full bathrooms, den or TV room, plus a rec. room with bar and wine cellar. Panelled entrance hall. Hot water heating. The circular tarmac driveway

255 CONDOMINIUMS and TOWNHOUSES

OPEN DAILY
3-8 P.M.
OPEN WEEKENDS
1-5
FIGHT
INFLATION
IN COMFORT
AT
ADMIRALS
HARBOUR
VIEW
TOWNHOUSES
833 ADMIRALS RD.
(Parkland area)

SAVE:
–Thermopane (double insulated) windows throughout.
–Heavily insulated for electric heat.
–Engineered by B.C. Hydro for maximum economy.
–3 large bedrooms, 1½ baths, full basement, ½ duplex from ONLY $53,900, MLS.

ENJOY:
–Luxurious carpeting, tastefully wallpapered.
–Fireplaces.
–Screened patios.
–2 and 3 sundecks.
–Rustic cedar and stucco exteriors.
–Carposrts — average 2.4 spaces per unit.
–Professionally landscaped.
–Trees, trees.
–5 year Hudac Warranty.

FOR YOUR CONVENIENCE:
–Furnished model home.

Victoria Realty Ltd.
386-3585

Green Acres
HENDERSON REALTY LTD.
385-9741 (anytime)

POOLEY PLACE
(End Lampson
off Munroe)
Open Daily
1:30 - 3:30
$57,500
New three bedroom semi-detached homes. Over 1300 sq. ft. of living area. Lots of appeal with cedar and brick exterior. Large living room with brick fireplace, and formal separate dining room. Fully landscaped, plus parking for two cars. Only 1 block from ocean and boat ramp. Excellent financing available.
FRED G. CARVER
385-9741 or 593-8564

3-BDRM.
TOWNHOUSE
No. 52-3987 GORDON HEAD RD. Well planned kitchen with patio, living room with fireplace, 2 sliding doors to garden. Dining room. Upstairs are 3 bedrooms, 3-piece bath and storage. Full basement with finished rec. room and 2-piece bath. Complex includes enclosed pool, sauna, asking $53,900. MLS No. 2139.
BILL McCARTER 592-3970
BOB GIBSON 658-5153

LUXURIOUS
LIVING
AT
PARKVIEW
PLACE
928 Southgate St.
ACROSS FROM
Beacon Hill Park
"From the kitchen window to the wood burning fireplace, Parkview Place offers an extra high standard of quality and design for the more discriminating home buyer."
Open for viewing
1:30 A.M. TO 4:30 P.M.
OR CALL
386-6762
LANDMARK
PROPERTIES LTD.

RIM ROBERTS INVESTMENTS & MANAGEMENT LTD.
RE-1175 DOUGLAS 388-6691

614 FERNHILL PL.
ESQUIMALT
5 units all 2-bedroom offering up to 1,449 sq. ft. Priced from $41,500 to $44,900. Quiet, pleasant garden outlook. The best value in town. See them today.
JOE MANTON 382-3211

TOP FLOOR
Bright, immaculate 2-bedroom corner suite in quiet adult block (no pets). Large twin size master bedroom. Kitchen equipped with frost-free fridge, continuous clean 30-inch range and garburator, also wired for dishwasher. ASKING $38,500 (MLS), to view call:
385-7321 DEL HOEGI 383-0516
BOORMAN INVESTMENT CO. LTD.
1111 GOVERNMENT ST.

HARBOUR VIEWS
Spacious 1-bedroom suite, with large balcony overlooking TSEHUM Harbour. Ideal for the boat enthusiast as numerous marinas are close by. MLS 24263. Asking $32,900.
LOLA CLARK 386-2911
SHIRLEY MOLLBERG 478-3327
Homefinders, Wall & Redekop

ORCHARD HOUSE
647 MICHIGAN
JAMES BAY
Financed to 90%. 1-B.R. from $28,000. 2-B.R. (corner), $46,000. Studios from $26,100. Very few left. Shown by appointment. Please phone manager, 382-4630.

$28,500
1 bedroom, ground floor unit. Try your down payment. Shelbourne-Cedar Hill location. Low assessment. To steal this call Tony Brogan, 388-6275, pager 2471. Century 21, Suburban Realty.

$1500—$1800 DOWN
Have you got $1500 and a job? You can have a place of your own. It sounds easy, it is easy. CALL
386-3231 B. RICHARDS 385-3806
3231 S. SHARMA 479-4933
BLOCK BROS. REALTY LTD.

BY OWNER
Deluxe large front, one-bedroom and den in The Savoy. 384-3050.

258 CONDOMINIUMS and TOWNHOUSES

KNOWLES REALTY LTD.

IF you're LOOKING for
QUALITY
PRICE APPEAL
$29,900-$39,750
COME to the
"HILLSHIRE"
Located at 1525 Hillside Ave. We offer different floor plans to choose from, colored appliances, games room, hobby room, laundry facilities on TWO floors. OPEN Monday to Friday 10:00-5:00. Saturday and Sundays from 1:00-4:00
384-8101

UNIQUE
TOWNHOUSES
954 QUEENS AVE.
– opposite Central Park
– Unique, 3-level luxury
– Superbly built and designed
– Soundproofed walls
– Thermal insulation
– Billiard Room
– Recreation Room
– Private Sun Balcony
– Underground Parking
– Priced at $48,000 $49,000

OPEN FOR
VIEWING DAILY
2 P.M. - 4 P.M.
For private viewing call:
Ted Walford
Res. 598-1420 Office 477-1841

Shelagh Hall
592-2723 477-1841
BLOCK BROS. REALTY LTD.

SPENCER
CASTLE
2930 Cook Street.
If you are considering condominiums consider the best.
–Virtually noise and fire proof
—Spacious suites
—Magnificent views and gardens
—50 ft. covered pool, saunas, workshop
—Clubhouse and guest bedrooms
—Covered parking
Open to view Monday to Friday 1-5 P.M. 384-4013 or weekends by appointment 386-3816 or call Charles Morris anytime — 384-4224
DANZO & FRANCO HOLDINGS LTD.

Western HOMES LTD.
1037 Cloverdale Ave. 386-3494

TIP TOP
TOWNHOUSE
Carpenter owner has done something special to this unit. Custom cabinets, unique fireplace, tile entry, eating nook antique doors. New MLS. Three bedroom with finished basement in the Orchard Hill area.
TERRY SMOLLETT
386-3494 (24 hrs.)

JAMES BAY
3-BDRM
Basements, balconies, appliances, two bathrooms, close to the water, lots of storage and we take trades. Exc.
Terry Smollett
386-3494 (24 hrs.)

SOMETHING
SPECIAL
'On the Park' is one of the better addresses and blocks in Victoria. This quality exclusive 17 sts. block is ideal for an executive or a retiring couple. Two levels of living space with two large decks, a kitchen with every luxury, one huge bedroom, utility-storage room with washer and dryer. Low monthly assessment. Fantastic views day and night. Priced at just $65,900. Need 2 bedrooms? Call me about another in this beautiful block.
KEN MANN
BUS: 598-5144 RES: 477-6773
T. L. Mann and Associates Ltd.

SPENCER CASTLE
S. E. Corner Suite
Deluxe 2-bedroom suite, on 4th floor. Elegant living room, dining room, 2 full bathrooms, concealed laundry, fully equipped kitchen, amenities include: large lawns and flower gardens, indoor swimming pool, sauna, extra guest accommodation, underground parking, a convincing value at only $68,000. To view please call owner, 388-7311 or 652-1553.

JOFFRE MANOR
1121 ESQUIMALT RD.
One, two and three bedrooms. $31,200 to $45,900. Next door to Municipal facilities and shopping. Featuring large workshop and rec. room.
OPEN TO VIEW DAILY 1:30-6:30
CLARE BROCK in attendance.
Phone 388-9662 or 598-3321.
Jack Mears Oak Bay Realty Ltd.

CRAIGFLOWER
Over 1200 sq. ft. in this 2-level 3-bedroom condominium. 25 ft. living room-dining room. Pets welcome in this 6-year-old spotless condo with a monthly assessment of only $25.00. Asking price for quick sale $49,[illegible]
VIVIAN M. ROBERTS
477-0191 477-0281
The Royal Trust Company

THE SAVOY
If you are looking for something special in Condominiums you must see this 2-bedrm., deluxe suite. Private balconies from every room with south exposure. The beamed ceiling, the built-in mirror, the expensive wallcoverine and double custom made drapes is something you will appreciate. Yes! You are getting more than you are paying for, phone 384-0358.

SIDNEY: ONE-BEDROOM CONdominium, top floor, fridge and stove, no children or pets, next to marina. $28,500. Terms available 652-3981 days, 656-6239 after 5. Monday-Friday.

AN ENGLISH COUNTRY GARden is the setting for this lovely 1-bedroom home, white walls and dark wood. South East corner, suite 102-1035 McClure, $29,900. Phone 385-5690.

1-BEDROOM CONDOMINIUM, Oak Bay. Immaculate condition. View of the water. Fourth floor, 598-7531, 385-0031. 2100 Granite St., Apt. 417.

258 CONDOMINIUMS and TOWNHOUSES

Bayshore realty ltd.
388-6424 1006 fort st.

Just Reduced!
$53,500
No. 7-3228 Wickow St. Choice end unit in small (12 only) 5-year-old complex over 2,000 sq. ft. Completely developed on 3 levels. Spacious living and dining rooms, 3 large bedrooms. Family-rec. rooms, 1½ baths, sunporch, workshop, fenced yard, ample parking, 5 appliances, all drapes and curtains to stay. M.L.S. 24058.
JOHN M. HUNTER
388-6424 (Res. 382-1143)

The Total
Townhouse!
$58,900. Only One Left. Uniquely located to city, Oak Bay, Rockland, this 4 unit complex of 2 and 3 bedroom homes features Normandy tuderized designs with shake mansard roof, vaulted, beamed ceilings, skylights. Old brick fireplace, finished family and laundry rooms, 2 bathrooms. Bright spacious kitchens offer view windows, double sinks, garburator. Tastefully appointed thru-out with quality drapes. All thermopane windows. Carport, courtyard and individual patios and balconies. Consider trades.
JOHN M. HUNTER LTD.
388-6424 (RES. 382-1143)

Lord Selkirk!
$43,900 Bargain! Choice 2-3 bedroom suite in quiet 2-year-old well controlled brick building. Bright corner unit features spacious living and dining rooms, U-shaped kitchen, in-suite laundry room, 2 large balconies, loads of cupboard space thru-out, 5 quality appliances, rec. room, workshop, saunas, swirlpool. Must be sold!
JOHN M. HUNTER
388-6424 (RES. 382-1143)

OAK BAY
404-2100 GRANITE
Please, will someone come and see this lovely sunny one bedroom condo — Newly decorated — New carpets and curtains — Balcony with sliant sea views — Minute walk to stores, civic centre. Offers to $35,900.
RUTH or BEN BENNETT
595-5131 592-6257
CANADA TRUST
2252 OAK BAY AVE.

ORCHARD HILL
$45,500
Three bedroom, 2 bathroom townhouse — First class accommodation including large kitchen, LR, and DR, and full bsmt. Perfect recreational facilities for a family with children.
The Zieglers, 384-8075, Par. #310, CANADA TRUST, OAK BAY 595-5131.

JACK MEARS
OAK BAY REALTY LTD.
Member
Relocation Services Canada
2194 OAK BAY 598-3321

924 COOK STREET!
STRATA HOMES!
THESE ARE DIFFERENT!
OPEN DAILY (except Sun.) 1:30 to 4:30
We invite you to inspect the difference
—Daylight kitchens with Breakfast space
—Unique living-dining floor plan
—All corner suites for cross-ventilation
—All two bedrooms, bath and a half
—All priced competitively — $39,900 to $43,500.
Private and off hour viewing by phoning:
598-3321 (bus) B. E. JEFFERY
477-4250 (res)

BEACH DRIVE—$38,000
Attractive bright two-bedroom suite in a most destirable location just across from Oak Bay Marina. Spacious 12x18 living room. Galley kitchen with stove and fridge. An exceptionally economic property in a small well maintained block. Monthly assessment $45 including taxes, heating, hot water, etc. For further information call: BILL RICHARDS at 598-3321 or 595-6219.

View - Must Sell
Owner transferred. Deluxe 2 BR and 2 bath condominium. Large rooms, large sundeck. Just over 1,000 sq. ft. Building amenities, near shopping. Asking $45,900. MLS. Make an offer. Must be sold. 386-2111 E. W. PROKOSCH 477-2194
MONTREAL TRUST CO.

BRAND NEW, BY BUILDER, strata duplex. Own your own half of a duplex in a good location on Forshaw, at Craigflower Rd. 3 bedrooms, fireplace, dining room, 1½ baths. Builder will assist in financing with low down payment. Price $45,900. 478-2430.

"THE SAVOY", FIFTH FLOOR flat; facing south; spacious living and dining areas; den, one bedroom. Secure and friendly. Medical office within the building. Terms available. MLS 24668.
595-5171 SIMON FLETT 592-7451
Canada Trust

REDUCED FOR QUICK SALE, 3-bedroom condominium, large living room, dining area, kitchen, appliances, bathroom, wall-to-wall, full balcony with view, storage room. $31,000. Phone 382-8910 after 6.

DO YOU WANT YOUR CONdominium sold? Call ALEC BOWER, 598-5121. WOOTTON & GOWER OAK BAY PROPERTIES LTD.

BY OWNER — LARGE CONdominium, Oceanic Centre, ground floor, consider trade for home, acreage.
[illegible]

BY OWNER — ALL OFFERS, [illegible] wall to wall carpet, [illegible]

THE SAVOY
[illegible] Room with view. By owner [illegible]

BY OWNER — LARGE TWIN [illegible] condominium. Please call [illegible]

BY OWNER — BEDROOM TOP floor corner suite, over 1000 sq. ft., [illegible] Washer, 385-0126.

ONE-BEDROOM CONDOMINIUM, ground floor, Oak Bay, $29,500. 595-9114.

265 HOUSES WANTED TO BUY

SINGLE LADY
Requires a sturdy 2 or 3 bdrm. home with or without a bsmt. preferably on a quiet street close in. Will pay up to $50,000 CASH. Call CHRIS GREIG 386-6164 or 478-5953. CASTLE PROPERTIES LTD.

LARGE LOT
in View Royal, West Burnside area up to $70,000 for 2-3-br. house. Call my agent LARRY QUAGLIOTTI, 479-6609 or 386-6164 CASTLE PROPERTIES.

SMALL ACREAGE
Required for couple wishing to keep horses. Preferably 3 to 5 acres with two or three bedroom home. $100,000 range. Call BOB KOHLRUSS 386-6164 or 658-8360. CASTLE PROPERTIES LTD.

LOCAL NURSE
and family require a 2 or 3-bedroom home in the greater Victoria area. Will pay up to $55,000 CASH. Call CHRIS GREIG 386-6164 or 478-5053. CASTLE PROPERTIES LTD.

OAK BAY
Have purchaser looking for a 2 or 3-bedroom home in $60 to $70,000 range. Please phone.
477-0191 JIM DONNELLY 652-2228
The Royal Trust Company

PRIVATE
Wanted: Older 2 or 3-bedroom home. Will purchase for cash. 479-2209.

WANTED, OLDER HOME, ANY condition, will pay cash. Phone 652-1562 any time.

SOUTH FAIRFIELD
Private buyer. Near park and sea 382-6370.

265 HOUSES WANTED TO BUY

HELP
Family of four looking for a house with the following features:
Parking for 4 vehicles
Basement with workshop
Large DR
Vegetable garden.
Esquimalt, Lakehill, High Quadra or Marigold preferred and will go up to $80,000. If you know of a house like this for sale, please call anytime:
JO LENNOX — 478-2563
388-6275, Pager 759
MARILYN MOORE, 478-2482
Homefinders, Wall & Redekop

WANTED
5x5 DUPLEX in OAK BAY
For Desperate Client.
Please phone:
JACK GREENWOOD
388-6275, Pager 2656
Homefinders, Wall & Redekop

BY 35-45 IN PRIVATE FUR CHASER REQUIRES 2-3 BED. NEW OR NEAR-NEW HOME MUST HAVE 2 FULL BATHS, FAMILY ROOM AND 2 FIREPLACES ON MAIN FLOOR. BASEMENT. LOCATED ON A SUPER VIEW LOT WITHIN 6 MILES OF CITY, UP TO $90,000. 658-5937.

WANTED
For out-of-town client, 3-bedroom home with basement in any good area. Not over $35,000. Please call: DEL HOEGI — office, 386-7521 or Res. 383-0516
BOORMAN INVESTMENT CO. LTD.
1111 GOVERNMENT ST.

WE WILL BUY
FOR CASH
If your home is suitable for rental and will show a return call the sales supervisor for a quick decision.
386-2911 or 386-2912
Wall and Redekop Realty

268 LISTINGS WANTED

THINKING OF
SELLING
YOUR HOME?
CALL us today and have one of our 26 exp. Real Estate representatives give you a true estimate of the present market value of your home.
NO COST — NO OBLIGATION
JUST CALL
386-6164
CASTLE PROPERTIES LTD.
2541 EMPIRE STREET

CP
Charman Pacific
Realty Ltd.
608 Broughton Street

INDEPENDENT LISTING SERVICE
Sell your house for as low as $99.00.
VELOX INVESTMENTS LTD.
388-4942 — 595-4482

270 EXCHANGE REAL ESTATE

34 ACRES
2 cottages on 34 acres of good level land mostly covered with timber. Lots of water. Parksville area. Refining and will take equity in bungalow or property in Victoria area. BOB CARTER or KEN WALTERS, 385-2481 (24 hrs.). Swinerton Stewart Clark Ltd.

WANTED
Will trade my Rockland home plus cash for your Oak Bay or Fairfield waterfront or seaview home. Call my agents, Smith Dobson Estates Ltd. 384-1424.
Jack Dobson 598-8385
Vic Smith 595-5415

3-BEDROOM HOME ON HALF acre, trade for condominium, mobile home, lot or cash. Phone 478-0225 after 6.

271 LOTS FOR SALE

LOTS FOR HOMES
1—$27,900. Ardmore ½ acre lot. Priced for quick sale, so don't be a slow poke. MLS.
2—$30,900. Cul-de-sac lot by Torquay school. 10% down will handle.
3—$31,900. Get over here first and take a look at this view lot of 60x120. Super building site.
4—$55,000. Oak Bay. WOW!! Treed, flat land 170x190 feet. Here you can build your Oak Bay dream house.
CALL ME!!
SPENCER LEE
477-3593 Mobile JL38660 595-5171
Canada Trust

CHOICE LOTS
NEXT TO UVIC
In this new subdivision of better homes. Check here still some with sea glimpses and trees. Inspect your future site.
386-6795 ARNOLD MARR 477-6233
WESTMONT REALTY LTD.
620 Hillside 386-6795

BY OWNER
15,000 sq. ft., 133 front x 124 deep, only one lot left in this secluded area on Montford Crescent, off Ferndale (Gordon Head). Build your house with seaview, only two minutes from beach. Asking $46,000. Reasonable offers accepted. 477-0611, 477-0512.

SUPERB SEA VIEW
SOUTH OAK BAY
Lot high on a hill of exclusive homes, with panoramic views of the sea and Olympics. $58,000.
Residence Office
598-1420 Ted Walford 477-1841
Block Bros. Realty Ltd.

LARGE LOT
Cleared and serviced, driveway in ready to build on. Plenty of level land for pool, tennis court or large garden. Quiet Gordon Head area. $39,500. MRS. WEBB, 385-2481 or 477-3095
Swinerton Stewart Clark Ltd.

Saanichton
Large fully serviced lots, ranging from 8,400 sq. ft. to half an acre, within half mile of Saanichton Village. Sea and country views. Priced from $14,500. Financing arranged. 386-0130.

$500 DOWN
Will buy a lot in a beautifully developed subdivision in Brentwood. Good terms may be arranged with vendor. All lots fully underground serviced, near shops and schools, by owner. Reduced to $26,900. Call 595-6319.

5 ACRE PARCELS
IN SAANICH, GREAT POTENTIAL READY TO BUILD ON!!
Please phone 479-2150
or 479-5486
COASTLAND ESTATES

Rural Subdivision
Choice lots in a treed area in Sooke. Ranging from 10,000 to 15,000 sq. ft. Priced from $18,500, easy terms available.
386-7771 PETER MASON 477-6318
MOODY AND MASON REALTY

SUBDIVISION
7 choice lots all underground serviced in a new cul-de-sac. Ranging from 6,000 sq. ft. to 7,500 sq. ft. Glanford area. Close to shopping centres, bus stops. Ranging from $25,000 per lot. 386-6275, pager 556 or 479-8301.

BRENTWOOD BAY
—one of a kind character lot for custom home only
—on city sewer and water
$32,900
478-8305

2.5 ACRES, NEAR MILL BAY, hydro, telephone, paved road, good water supply, possibilities for pond, wooded with cedar, fir, alder. Neighbouring new houses. $25,500. 743-5249.

BUY NOW
Lots near University, $950 down. Balance in monthly payments. Phone 386-6193 before 6:00 or 592-6081, evenings.

½ ACRE, BRENTWOOD BAY
Beautiful fully serviced lot. MLS. $27,900. Good value. Seaboard Properties, 652-1141. TOM EVANS, 652-2520.

BROOMHILL — SOOKE
High lot, new sub-division, house partially built. You can save on this one. 595-2434.

GORDON HEAD, SEVERAL choice lots on Brousson Drive, close to all services. 477-4191, 386-6316.

RECREATION LOT, SHAWNIGAN Lake, $8,000, after 6 p.m. 474-1837.

271 LOTS FOR SALE

DEAN PARK
INVEST WITH A VIEW TO THE FUTURE.
A home site at Dean Park Estates is more than just a site—it's a beautiful view.
Of the Gulf waters, The Islands, Magnificent Mount Baker.
Nothing but the season can change it.
That's why a home site at Dean Park Estates will grow in value over the years.
Come and grow with us.
But don't delay. Well over 1-3 of our 116 home sites are already sold.
Come and see the activity that's already underway. Take a scenic drive and see what the people with an eye to the future, have chosen as an investment.
We're open for talking from 1 to 6 p.m. and open for viewing 24 hours a day.
All lots ⅓ acre priced from $23,500.
From Victoria via the Pat Bay Highway, turn left on McTavish and left on East Saanich.
Salesman on duty every day to 6 p.m.
FOR further information and special appointments to view, call—
SALES OFFICE
656-7041
OR
MIKE RUDDY
656-4089
Park Pacific Investments 383-4124

Park Pacific

WHITTOME'S
1111 BLANSHARD 388-4271

WATER VIEW LOT
On Madrona Drive, water views of Saanich Inlet. .645 Acre gently sloping building lot. Water is in and disposal field approved. MLS $33,900.
W. MICHAELS R. JOHNSON
388-4271 (24-Hr. Service)
J. H. WHITTOME CO., LTD.

TREED LOT
60x120 with attractive views now available for immediate construction. All utilities including underground wiring and street lighting on BROUSSON DRIVE off TORQUAY DRIVE near ASH ROAD, Gordon Head area. Terms if required, plan and prospectus available, just call:
386-8124 MR. GREENE 385-0795
PEMBERTON, HOLMES LTD.
1000 Government Street

ONE OF THE FEW REMAINING OAK BAY LOTS FOR SALE. LANDSCAPED AND PRICED TO SELL, 477-8157

INTERESTING AND
DIFFERENT!
Lot on Westwind Dr. offers you tranquility and a trout stream in a treed cul-de-sac of superior homes — only 15 mins. from downtown. Suit your extra special plans. Asking $30,000.
JOAN BAXTER
479-7161 OFF. EVE. 388-5451
National Trust Co.

HAWTHORNE AVE
Nice level building lot amongst brand new homes in Gordon Head. MLS.
MRS. MARILYN SECORD
386-7321 477-2722
BOORMAN INVESTMENT CO. LTD.
1111 GOVERNMENT STREET

LOT FOR SALE
Recreation or retirement lot on beautiful Mayne Island. Sewer, water and hydro. Good ferry service. Asking only $8900. MLS. Call GEORGE WALL 386-2955 or 477-0548, CENTURY 21, Mayfair Realty.

TOWNHOUSE ZONED, 100'X120' 613 Sturdee, $39,000. 382-8612 or 656-2185.

SOOKE — PARTIALLY TREED, spacious properties, 2 to 3 acres, 642-5508.

PRICE REDUCED
½ acre corner lot, Deep Cove, well treed, $29,900. 384-5158.

½-ACRE LOT, CENTRAL SAANich, partially treed, distant seaviews, $39,000. 479-4608 or 479-5024.

FULLY SERVICED LOTS GORdon Head Area, near schools and shopping from $28,500. 477-7812.

BROADMEAD, VIEW LOT, 100' x 130 approximately. 656-1093.

GLEN LAKE $26,000. LARGE lot, perc tested, secluded. 478-7970.

273 PROPERTY FOR SALE

HIDEAWAY
BAY
On B.C. Mainland, accessible by seaplane or boat. Twenty seven acres surrounding a sheltered southeast facing bay on Dean Channel. Seafrontage totals 2500 feet. Salmon and stream fishing — hot springs and glacier within five miles. Surrounded by Crown land. A sound investment at $20,000.
JOHN BELL 477-2562
GILES PERODEAU 656-1525

TOWNHOUSE ZONING
CULTRA AVE.
App. 29,000 square feet of property zoned for app. 11 Townhouses. A most desirable area in Central Saanich close to the new hospital and amenities of Saanichton. Make your offer on $118,000. Exclusive. Courtesy to all Realtors.
BILL RATCLIFFE 656-4517
GORDON HULME LTD. 656-1154

CANADIAN COUNTRY PROPERTIES. Our 62nd Year. Free Catalogue. Tax Sale Service. Suite 404-VC, 85 Bloor Street East, Toronto, Ontario M4W 1B5.

1 ACRE, BIRCH ROAD, DEEP Cove, close to school store, park, approved well, perc tested. Call 655-2267.

1 ACRE, BIRCH ROAD, DEEP Cove, close to school, store, park, approved well, perc tested. Call 656-2387.

APARTMENT SITE WITH ARP financing, plans, and permit arranged. 477-6666, 658-8188.

TO
PLACE
YOUR
CLASSIFIED
AD
PHONE
DIRECT
386-2121

274 PROPERTY WANTED

National Trust
SINCE 1898

FIVE MILES
Radius of City Hall. Busy couple require two-bedroom basement home with fireplace, under 30-years-old. Up to $58,000 cash.

CAREER GIRL
Requires two-bedroom home updated in immaculate condition, up to $50,000, within easy reach of Royal Oak.

GLANFORD
Of immaculate vicinity, owner of three-bedroom home with fireplace and basement. Must be under $52,000. For sincere purchaser.
IF YOU CAN HELP, CALL
LEE WROBEL RANDY SMALL
PAGER 656-[illegible] 388-6275 PAGER 595
OFFICE 477-7161

I have clients interested in purchasing a piece of land on one of the Gulf Islands for around $10,000. Please contact:
LARRY LINEHAM
595-2961 OFF. RES. 595-0134
National Trust Co. Ltd.

WANTED
View lot within 6 miles of city, min. frontage 85'x90'. Cash up to $36,000. Private. 658-5937.

280 ACREAGE FOR SALE and WANTED

SIDNEY WATERVIEW
1.1 acre on sewer and water. Zoned for single family dwelling. Asking:
$37,500

223 acres in Uplands of Metchosin. Present zoning for 10-acre min., ideal for "syndication." Terms to approved purchaser. Asking:
$600,000
Bill Knowles 656-3779
Knowles Realty Ltd.
384-8101

5-ACRE PARCELS
WITHIN 5-MILE
CIRCLE
City views from some of these beautiful lots. Nicely treed, some with rich bottom land. You won't see fine beautiful meadows and building sites on a drive-by. Bring your walking shoes and walk with me. Priced from $36,000 to $73,000. MLS.
385-7721 Olive Webber 479-9661
GARDNER REALTY LTD.

SPRING TREAT
Drive out West Saanich Rd. to Hartland Rd. to Kiowa Rd. and inspect these acreages. Each is approx. 4 acres and features views, privacy, 15 minutes from downtown, lovely trees, paved road. Offers to $48,900.
386-3231 D. R. NELSON 478-1847
386-3231 W. WEICKER 598-1649
BLOCK BROS. REALTY LTD.

WANT COUNTRY?
Then why not drive out to the end of Caldecote Rd. near the junctions of Old West Saanich, Sparton and Oldfield Roads and view these outstanding view building acreages. 7.5 acres priced at $67,500. 7 acres offered at $63,000. GLENN NICHOLLS, 598-7689 or 592-2431. Lansdowne Properties.

11 ACRES
$59,500
Gently sloping, treed land with good views from the back of the streits and Olympics. Has creek along one side of property. Located approx. 5 miles beyond Sooke. Contact BILL KOZAK at 386-6164 res. 385-0055. CASTLE PROPERTIES LTD.

WANT-A-FARM
— 1.75 acres, $35,000. Stelly's Cross Rd.
— 14.49 acres, $150,000. Stelly's Cross Rd.
— 5 acres, $59,900, John Road.
All of the above are flat, cleared land, not rocky mountains. Call GERRY FINNIGAN 383-4739, Castle Properties Ltd. 386-6164.

BEAUTIFUL PROPERTY
Beautiful property! 2.04 acres in the prime of Sooke. Ready to build on. Asking $30,000. Call:
KATHY BLADES
479-7161 OFF. RES. 388-4152
National Trust

QUADRA ISLAND, ½-ACRE, SEmi-view treed lot, partially cleared, small beginners 2-storey frame house, pressure water system, $11,500. Write M. P. Howe, Box 94, Heriot Bay, B.C.

WANTED BY YOUNG COUPLE: 10 to 20 acres of treed, arable land. Send particulars to Victoria Press Box 85.

200 ACRES, HAPPY VALLEY and Neild Rd. subdividable, some timber. $1500 per acre. 592-7400 after 8 p.m.

1.3 ACRES COWICHAN STATION, 4 miles south of Duncan, perc tested, $21,500. 743-2493.

55 LOT SUBDIVISION — ALL APproved. Full price $185,000 write box 1362 Ladysmith. 245-8114.

285 UP-ISLAND PROPERTIES

ALMOST
WATER-
FRONT
Beautiful ½acre lot, Ships Point, Fanny Bay. Only one blk. from beach and oyster beds, beautifully treed, power, light and water on edge of lot, surfaced roads, close to Courtenay. A real good buy at $18,950. For further details please phone.
338-1156 CLARE PALMER 393-9181
CENTURY 21, J. D. BOSDET LTD.

PEARSON/JOHNSTONE
& ASSOCIATES LTD
Parksville Qualicum
248-3216 752-6964

TYEE COUNTRY
SERVICED LOTS
Give me a call for details on these beach access lots in the Courtenay area. MLS
477-0191 JACK MOEN 658-5448
The Royal Trust Company

SHAWNIGAN LAKE COUNTRY club, 80 x 115 lot, close to clubhouse. Water mains, perc tested. Swimming, boating, golf, tennis, etc. Asking $14,900. Call owner 656-2127.

CHEMAINUS: LOT 9 ON VIEW Street, serviced, sea view, $14,000. R. Brinacombe, No. 1104—10101 Saskatchewan Drive, Edmonton, Alberta.

2.16 ACRES TREED, COMMUNITY water, close to school, 1 mi. to Cowichan Bay in Sears Rd. off Telegraph. $30,000. 743-2501 after 7 or before 10 a.m.

WATERFRONT BUILDING LOT, Sproat Lake, Port Alberni. Good beach, excellent view, $28,500 firm, after 6 112-248-9373.

COTTAGE, BUCCANEER BEACH, half-acre, treed. Fridge, stove, space heater. Must go $21,900. 479-1203.

PARKSVILLE CHOICE LOCAtion. Large serviced lot. 479-9184.

290 FARMS FOR SALE and WANTED

SMALL FARM
See Display Ad Wed. nite, Thurs. A.M., for this 21 A. farm in Cobble Hill area with barns, good water, etc., at $149,500.
Wilfred Davis, 479-1667 or 658-8884

J. H. WHITTOME & CO. LTD.
Royal Oak Branch

SAANICH PENINSULA
By owner, 10 acres arable land, 3 bedroom full basement home, barns, sheds, and other extras. Beautiful setting, lots of water, $200,000 firm. Apply Victoria Press, Box 102.

SMALL FARM DESIRED BY working couple, lease with option to purchase. 384-1117.

290 FARMS FOR SALE and WANTED

BROWN BROS. on BLANSHARD
"People Helping People"

FARM
225 Acres
Only about 9 miles from downtown Victoria, secluded and quiet country living. 12 yr. old modern basement home, barns, silage bin and the old farm house. Approx. 50 acres of rich bottomland in pasture, hay and forage crops. Fully fenced. 2 seasonal streams, ponds for irrigation, 2 pressure (wells) systems. Mostly treed with some marketable timber. The farm property, consisting of 178 acres, can be purchased separately from the 2 other parcels for $250,000. Total price for all is $344,000. For more information call:
REG SCHUMAKER
598-2233 or 385-8771 (anytime)

293 GULF ISLAND PROPERTIES

WATERFRONT
Immaculate home on nearly 2 ac. walk on beach. Clear view to the mainland. Good well. Rich soil. Well insulated house, double glazed. 2 bedrooms, 3 sets plumbing. Owner must sell.

GALIANO'S BEST
1. 32 ac. agriculture land. Good well. 2 springs. Old house in good repair. Barn. Garden and orchard deer fenced. Priced to sell at $100,000.
2. 2.69 ac. new house $30,000
3. New house. Sea view. Public access to sheltered bay. Some finishing required. Offers on $67,500.
4. 1 ac. Small trailer. Good hideaway $14,500.

For any of these or other properties please phone Mrs. Callaghan 539-5795. Macaulay Nicolls Maitland.

NEWSTEAD REALTY LTD.
1637 FORT ST.

TOTAL PEACE
for retirement or holiday retreat. Just a step to the marina! A country quiet 2 bedroom island home for just $46,500.00. This is just a sample of the many good island properties that we have to offer. To hear more call:
B. HUTCHINSON
479-5429 598-5166

HORNBY
Outstanding sea and valley views from this prime ½-acre building lot. Offered at only $6,950. MLS. GLENN NICHOLLS, 598-7689 or 592-2431. Lansdowne Properties Ltd.

HOW TO WRITE
A GOOD
CLASSIFIED ACTION AD

1—IT'S BEST to start your ad with the name of the article or service you have to offer. If you have an apartment, room etc., for rent, or property for sale: start your ad with the location.

2—BE CLEAR. Readers respond more quickly and favorably when given complete, definite information. Always include the price in your advertisement.

3—MAKE IT EASY for the reader-prospect to reach you. Always give your telephone number or your name and address. If you do not have regular hours, state a preferred time for the prospect to get in touch with you.

4—PLAY SAFE. You get the greatest reader attention by using consecutive insertions. A six-day order is best and costs less, and you can, of course, stop your ad as soon as you get the results you want. You pay only for the days your ad appeared. Lower yearly rates are available to those who wish to keep their services or products before the public.

5—PLACE YOURSELF in the reader's position and ask yourself what you want to know about your offer. The answer you give will make a good Want Ad.

6—GIVE YOUR PROSPECT every inducement you can with good copy. Classified action ad readers have the money and are already interested in buying the merchandise or service you have to offer; the details and information you give are the most important.

7—TO PLACE YOUR AD, call 386-2121, your direct line number to fast Want Ad action. A courteous, efficient advisor will be glad to help you word and place your order. And remember, Classified Action Ads afford you the most complete coverage. Telephones are open 8:00 a.m. to 6:00 p.m. for you daily, Monday through Saturday calls. Don't allow the reader to speculate.

Light 'n' Lacy

7329
by Alice Brooks

Shrug on this lacy cape for breezy days, evening glamor.

It's pure pleasure to crochet your favorite pineapple design. Use 3-ply fingering yarn for lacy cape with perky collar. Pattern 7329: Sizes 10-12; 14-16; 18-20 included.

Send $1.25 for each pattern — cash, cheque or money order. Add 25 cents for each pattern for first-class mail and handling. Send to: **Alice Brooks, Needlecraft Dept., 60 Progress Ave., Scarborough, Ontario M1P 4P7.** Print plainly pattern number, your name, address.

Value! 225 designs to choose from in NEW 1977 NEEDLECRAFT CATALOG! 3 free patterns inside. Send 75¢ now!

Stitch 'n' Patch Quilts	**$1.25**
Crochet with Squares	**$1.00**
Crochet a Wardrobe	**$1.00**
Nifty Fifty Quilts	**$1.00**
Ripple Crochet	**$1.00**
Sew + Knit Book	**$1.25**
Flower Crochet Book	**$1.00**
Hairpin Crochet Book	**$1.00**
Instant Crochet Book	**$1.00**
Instant Macrame Book	**$1.00**
Instant Money Book	**$1.00**
Complete Afghans #14	**$1.00**
Easy Art of Needlepoint	**$1.00**
Complete Gift Book	**$1.00**
Book of 16 Quilts #1	**60¢**
Museum Quilt Book #2	**60¢**
15 Quilts for Today #3	**60¢**
Book of 16 Jiffy Rugs	**60¢**
12 Prize Afghans #12	**60¢**

Seven for Summer!

Printed Pattern

4580
SIZES 2-8
by Anne Adams

Solve summer what-to-wear problems with this zippy, quicky pattern! Zip up pert pantsuit, jump, two dresses, bare shoulder top and pull-on shorts in drip-dry-go cottons. Send!

Printed Pattern 4580: Children's Sizes 2, 4, 6, 8. Size 6 pantsuit 1 1-2 yards 45 inch.

Send $1.25 for each pattern — cash, cheque or money order. Add 25 cents for each pattern for first-class mail and handling. Send to: **Anne Adams, Pattern Dept., 60 Progress Ave., Scarborough, Ontario M1P 4P7.** Print plainly size, style number, your name, address.

ANSWER to inflation—sew and save dramatic dollars! Send for NEW SPRING-SUMMER PATTERN CATALOG. Clip coupon for free pattern! Separates, jumpsuits, day-evening dresses. Send 75¢

Deaths and funerals

305 DEATHS and FUNERALS

ARSTAD — On May 9, 1977, in Victoria, Mr. Arthur William Arstad, aged 76 years, of 3—1321 Broad St. A member of the Masonic Lodge and a past member of the Shrine Band, Victoria; Mr. Arstad is survived by his wife, Audrey, one daughter, Karen Shortt, Victoria, three sisters, Mrs. Winifred Bond, Victoria; Mrs. Laura Affleck, Kamloops; Mrs. Jean Reaveley, Burnaby; and one brother, Edward Arstad of Burnaby; many nephews and nieces.
Memorial services will be held at 11 a.m. Friday, May 13th, in Hayward's Thomson & Irving Funeral Chapel, 1625 Quadra St.

BALDING—In Victoria at Victoria General Hospital on May 9, 1977, Mr. Alfred James Balding, late of The Glenshiel Hotel, 606 Douglas St. Survived by his son, George Andrew Balding of Waskesiu, Sask. and two daughters, Jean Agnes Booth of Ottawa and Kathleen Ann Schornagel of Lancaster Park, Alta.
Funeral service will be held Friday, May 13, at 2 p.m. in CUNNINGHAM FUNERAL CHAPEL. Interment in Royal Oak Burial Park.

BROUGHTON—At Thunder Bay, Ontario on May 11, 1977, Mr. Walter Charles Broughton in his 91st year, born in Wolverhampton, England, coming to Canada in 1903, and settling in Dorion, Ont. where he farmed for many years. He moved to B.C. in 1961 and was resident at 3671 Tillicum Rd. until 1974 when he returned to Thunder Bay. Predeceased by his wife Gladys in August 1969 and a brother Percy in 1951, he leaves, sons, Ralph of Surrey, B.C., Wray of Thunder Bay and Lorne of Victoria; daughters, Loreen Skuta and Marion Ward of Victoria; a sister, Alice Nowack of Chicago, Ill.; 13 grandchildren; 23 great-grandchildren; nieces and nephews.
Funeral arrangements will be announced later by McCall Bros. Funeral Directors Ltd.

BROWN—Peacefully at Rest Haven Hospital, Sidney, B.C. on May 10, 1977, Mrs. Edith Laura Brown (Miller) age 88 years of Sidney, B.C. formerly of Duncan, B.C. and Battleford, Sask. Predeceased by her husband, William, January 7, 1977. She leaves her daughters, Blanche Ridington, Kelowna, B.C., Myrtle Wade, North Battleford, Sask., sons, Roy Miller, Sidney, B.C., William Miller, Battleford, Sask., 21 grandchildren, 13 great grandchildren; sister, Lottie Dunham, Creelman, Sask. The late Mrs. Brown was formerly active in the Salvation Army and Silver Threads.
Service will be held in the Sands Funeral Chapel of Roses, Sidney, B.C. on Friday, May 13th, 1977, at 10 a.m. Rev. Monty Moore officiating. Interment in Mountain View Cemetery, Duncan, B.C.
SANDS — SIDNEY

GARDNER — Jessie M. of Victoria formerly of Winnipeg, Man. peacefully at Sandringham Hospital on May 10, 1977 in her 95th year. Survived by one son Ernest, one daughter Gwen Whittaker both of Victoria, grandchildren and great-grandchildren, also one sister, Floss Lashmar of Brockville, Ont.
Funeral Service will be held Friday May 13th at 3:30 p.m. in the chapel of St. John's Anglican Church, Quadra St. Victoria. Rev. F. E. C. Venables officiating. Cremation. Flowers gratefully declined. Donations may be made to the Canadian Red Cross. Arrangements through the Memorial Society of B.C. and First Memorial Services Ltd.

HALLIDAY — At the Gorge Road Hospital on May 9th, James Reginald Ernest Halliday, aged 83 years, formerly of Kingcome Inlet. Predeceased by his wife, Frances. He is survived by 2 sons, Alan of Kingcome Inlet and Gordon E. of Campbell River; 2 daughters, Beatrice Gark of Victoria, Mary Richardson, Pender Harbor; 2 brothers, Ernest of Victoria and Roy of Campbell River; 2 sisters, Jean Duggan and Dorothy Macdonald, both of Victoria; 20 grandchildren; 4 great-grandchildren. The late Mr. Halliday was a member of the C.N.I.B.
Funeral service will be held on Friday, May 13th at 1:30 p.m. in Hayward's Thomson and Irving Chapel. Rev. C. Venables officiating.

LEE — Cyril Nelson (Jeff). At home, 3342-B Willowdale Rd., Victoria, B.C., on May 9, 1977, after a lengthy illness. Dearly beloved husband and father. Predeceased by his parents, and eldest son, Charles William. Survived by his loving wife Vera; son, James Robert; daughter and son-in-law, Linda and Dick Miller; mother and father-in-law, Mr. and Mrs. W. Edgeworth senior, Pitt Meadows; two grandsons, Ricky and Jeffery Miller; one brother, Gordon, Montreal. Many friends and relatives. Mr. Lee was a retired R.P.N. from Riverview Hospital and lived in Pitt Meadows prior to moving to Victoria. He was also a member of the Van Isle Lions Club.
Memorial service Thursday, May 12th, at 2 p.m. in St. John the Baptist Anglican Church, Glencairn Lane, Colwood, B.C. Rev. J. Titus officiating. (Cremation.) No flowers by request. Donations may be made of the B.C. Cancer Society, 857 Caledonia Ave. Arrangements by the Memorial Society of B.C. and FIRST MEMORIAL SERVICES LTD.

MACRO — On May 10, 1977, at the Royal Jubilee Hospital, Sydney Stuart Macro of 3890 Shelbourne St., aged 86 years, formerly of Kelowna, B.C. coming to Victoria in 1948. He is survived by his loving wife Beatrice at the residence; one daughter, Mrs. Wendell (Vera) Ary of Seattle; one son, Stuart and daughter-in-law Lillian of Victoria. He served overseas during the First World War and received the Military Cross and served in the Second World War with Distinction.
Funeral service in St. Luke's Church, Cedar Hill Cross Road, on Friday, May 13 at 11:00 a.m. with the Ven. Arch. C. E. F. Wolff officiating. Interment at St. Luke's Churchyard. (Flowers gratefully declined. Memorials, if desired, may be made to St. Luke's Church, 3281 Cedar Hill Cross Road.) McCall Bros. Funeral Directors in charge of arrangements.

ROSS—In Victoria, B.C. on May 10, 1977, Mrs. Dora Ross, widow of Chief Percy B. Ross; aged 70 years, born in Snohomish, Washington, late residence, 1500 Admirals Road. She leaves her son and daughter-in-law, Dr. and Mrs. Roger R. Ross and grandchildren, Margo, Bobby and David, 3904 Woodhaven Terrace; two brothers and five sisters.
Private service in the Sands Mortuary Limited, "Memorial Chapel of Chimes" on Friday, May 13th, 1977. Rabbi Leo Abcami officiating. Interment in the Ross Bay Cemetery. Flowers gratefully declined. Those so desiring may contribute to the B.C. Heart Foundation, 1008 Blanshard St., Victoria, B.C.
SANDS — VICTORIA

SMITH — In Victoria on May 10, 1977, Mildred Louise Smith, resident of Matson Lodge, born in Mass., U.S.A., and a resident in Victoria since 1947. Predeceased by her husband Arthur, she is survived by her daughter and son-in-law, Dorothy and Alfred Gingell of Victoria; her son, Gordon of Nelson, B.C.; one grandson; several nieces and nephews.
Funeral services in the FAMILY CHAPEL of McCall Bros. on Friday, May 13, at 2:15 p.m. with the Rev. P. Ross officiating. (Flowers gratefully declined.)

TAUTZ — On May 7, 1977, at the Royal Jubilee Hospital, George Peter Tautz of 4491 Densmore, age 31. He is survived by his loving wife, Linda, and loving parents, Peter and Sylvia of Victoria; one sister, Mrs. Marie O'Dell of Victoria, and one brother, Maurice of Boston, U.S.A.
Funeral service in McCall Bros. FLORAL CHAPEL, Johnson and Vancouver Sts. on Friday, May 13 at 11:00 a.m.

305 DEATHS and FUNERALS

WEST — In Victoria, B.C. on May 10th, 1977, Mrs. Vera Lavine West. Born in Vancouver, B.C., a daughter of a pioneer Vancouver family, late residence, 10073 Third Street, Sidney, B.C., for the past 38 years. She leaves her loving husband, Norman, at home, daughter, Mrs. M. (Marlyn) Daniels, Courtenay, B.C., 2 grandchildren, 3 great-grand children; sisters, Mrs. J. (Verna) Price and Mrs. Vye Trotter, Vancouver, B.C.
Service will be held in The Sands Funeral Chapel of Roses, Sidney, B.C., on Friday, May 13th, 1977, at 1 p.m. Rev. R. H. Pratt officiating. Interment in Royal Oak Burial Park. Those so desiring may contribute to the B.C. Heart Foundation, 1003 Blanshard St., Victoria, B.C. Flowers gratefully declined.
SANDS — SIDNEY

308-A CARDS OF THANKS

ELKINGTON — Wish to express our heartfelt thanks to our many friends for the messages of comfort, beautiful floral tributes and to all who helped in any way with thoughtful acts in the recent bereavement of our beloved sister.
—Aunt Mabel, Mr. and Mrs. A. T. Elkington and family.

309 IN MEMORIAM

DUBOIS: In loving memory of Rose, who passed away May 12th, 1976 and Amedee, who passed away May 18th, 1959.
Peacefully sleeping, resting at last.
The world's weary trouble and trials are past.
In silence they suffered, in patience they bore.
Till God called them home to suffer no more.
—Always remembered by their daughter and son-in-law, George and Therese Benthanp.

KILBURN — In loving memory of our great-grandmother, grandmother and mother, Mary Ellen, who passed away May 12, 1975.
No thought for self, but loving care.
For others, was her way;
And we'll miss her here on earth
Until our dying day.
—Jim and family, Curt and family, Gary and Wendy, Brad, Herb, Wilf and Sweetie.

SAKAILY — (George) — Will never forget May 11, 1976, when you let the sun wake up before you. Your last words were "Oh, Canada".
—Always remembered by wife Jasmine and family.

STINSON — Helen, passed away May 12, 1973.
"Peacefully sleeping, resting at last,
The worlds weary troubles and trials are past.
In silence she suffered, in patience she bore,
Till God called her home to suffer no more."
—EARLE AND JERRY.

THEY SHALL GROW NOT OLD AS WE WHO ARE LEFT GROW OLD. AGE SHALL NOT WEARY THEM, NOR THE YEAR'S CONDEMN, AT THE GOING DOWN OF THE SUN, AND IN THE MORNING, WE WILL REMEMBER THEM.
WITH GRATITUDE, SANDS

310 FUNERAL DIRECTORS

McCall's
THURSDAY
TAUTZ, Mr. George Peter
INQUEST
7:30 p.m.—FLORAL CHAPEL
FRIDAY
MACRO, Mr. Sydney Stuart
11:00 a.m.—ST. LUKE'S CHURCH
TAUTZ, Mr. George Peter
11:00 a.m.—FLORAL CHAPEL
SMITH, Mrs. Mildred Louise
2:15 p.m.—FAMILY CHAPEL
TO BE ANNOUNCED
BROUGHTON, Mr. Walter Charles
McCALL BROS.
Floral Funeral Chapels
385-4463

Sands
SEVEN CHAPELS
SERVING
VANCOUVER ISLAND
Sensible Prices
Dedicated Service
For Information In
Victoria Phone
388-5155

OWNED BY INVITATION
NSM NATIONAL SELECTED MORTICIANS
WHERE YOU'RE
VICTORIA, 388-5155
SIDNEY, 656-2932
COLWOOD, 478-3821
NANAIMO, 753-2032
DUNCAN, 746-5212
LADYSMITH, 245-2331
Removal And
Service Arrangement
Covering Vancouver Island
A Division of Sands

IFC INTERNATIONAL FLIGHT CARE
Specializing in
forwarding to or from
anywhere
WORLD WIDE FUNERAL
INFORMATION SERVICE
call collect (604) 388-5155
or cable
"Mortuary Victoria"
A Division of Sands

Hayward's (B.C. Funeral Co.)
Thomson & Irving
Funeral Chapels
1625 Quadra St.
386-3505

CUNNINGHAM
FUNERAL CHAPEL
1155 FORT STREET
Phone 384-5512 or 384-8626
Offering dignified moderate service for all. Geo. S. Cunningham, owner, manager.

FIRST MEMORIAL SERVICES
Serving the Public and Exclusive Undertakers for the Memorial Society of B.C. 658-5244.

TRADE
Through
CLASSIFIED
DIAL 386-2121

311 MONUMENTALS

MORTIMER'S
MONUMENTAL WORKS
New MODERN Location
709 KINGS RD. at Douglas
100 years of service to
Vancouver Island and the Islands
383-6421

STEWART MONUMENTAL
Works Ltd.
ESTABLISHED 1896
Memorial of Distinction
Marble fireplace and tabletops
1403 May St. 384-3452

NOTICE OF APPLICATION FOR CHANGE OF NAME

NOTICE is hereby given that an application will be made to the Director of Vital Statistics for a change of name, pursuant to the provisions of the Change of Name Act," by Me: Paul Schneider of 2901 Mount Wells Dr. in Victoria, in the Province of British Columbia, as follows: To change my name from Paul Schneider to John Paul Schneider. My wife's name from Jemima Tester Schneider to Mina Schneider.
Dated this 10th day of May, A.D. 1977
Paul Schneider

MOUNT ST. MARY HOSPITAL
Victoria, British Columbia
NOTICE TO CONTRACTORS

SEALED BIDS will be received by the undersigned for the painting of the interior of the existing hospital at 999 Burdett Street, Victoria, British Columbia.
Project Specifications and Bid Forms and detailed instructions to bidders are available at the office of Wagg & Hambleton, Architects, 56 Bastion Square, Victoria, British Columbia, V8W 1J2.
Drawings of the existing building, schedules, color selections, etc., may be viewed at the Architect's office, the hospital, and the Amalgamated Construction Association.
Bids must be irrevocable for fifteen (15) days. No Bid Bond is required, but the Owner reserves the right to require the Contractor to furnish a Performance Bond, and a Labor and Materials Payment Bond if so required.
Bidding documents may also be viewed at the following location:
Amalgamated Construction Association,
1075 Alston Street,
Victoria, British Columbia
Bids must be made out on the form supplied, addressed and delivered to the undersigned not later than 4:00 p.m., May 31, 1977, where they will be opened in public.
The lowest or any tender not necessarily accepted.
Wagg & Hambleton, Architects,
56 Bastion Square,
Victoria, British Columbia
V8W 1J2
Telephone 386-7774

BAILIFFS SALE

Victoria Bailiffs Ltd. is offering FOR SALE — on an AS IS WHERE IS BASIS
One 1967 Chevrolet Camaro
Ser.: 124 377 N13 6282
One 1975 Cadillac 4-dr. Fleetwood
Ser.: 6B 69S 5Q 170 980
One 1952 Jaguar Mark V
Ser.: 628 468
One 1973 Ford 250 4x4
Ser.: F26Y RQ 44210
These vehicles can be viewed at Gordon's Towing 1618 Store St., Victoria, B.C. between 9 A.M. and 6 P.M. Monday to Friday only.
Offers should be sent to Victoria Bailiffs Ltd., P.O. Box 5035 Postal Station B.
Closing date for Offers to be considered from this advertisement is May 19, 1977.
ALL OR ANY OFFERS NOT NECESSARILY ACCEPTED.

NOTICE TO CONTRACTORS
NORTH SALT SPRING WATERWORKS DISTRICT
1977 VESUVIUS BAY ROAD PIPELINE PROJECT

North Salt Spring Waterworks District, located at Ganges, B.C., invites tenders for the construction of a water pipeline with appurtenances and service connections.
Sealed tenders, clearly marked with the name of the Tenderer and marked "Tender for Construction of 1977 Vesuvius Bay Road Pipeline Project" will be received by North Salt Spring Waterworks District at their office on Upper Ganges Road at Vesuvius Bay Road on Salt Spring Island, B.C. (Postal address: P.O. Box 749, Ganges, B.C.) up to 1:00 P.M. Pacific Daylight Time, Wednesday, May 25th, 1977 and will be opened in public at that date and time. All tenders received after the above mentioned date and time will be returned to the Tenderers unopened and will not be considered in any way in connection with this invitation to tender.
Contract Documents, drawings, specifications and all other documents and drawings may be seen at the North Salt Spring Waterworks District office as above or at the office of the Consulting Engineers, John Motherwell & Associates Engineering Ltd., 2563 Macdonald Drive, Victoria, B.C. Copies may be obtained on payment of $25.00 for each set required, which sum shall be made payable to the Consultants and is refundable upon return of the documents in good condition within 30 days of the awarding of the Contract.
North Salt Spring Waterworks District reserves the right to waive informalities in or reject any or all tenders or accept the tender deemed most favourable to the interests of the District.
NORTH SALT SPRING WATERWORKS DISTRICT.

CORPORATION OF THE CITY OF VICTORIA
Tender No. 8773—Lawn Bowling Green Lighting. Victoria West Park
Tender No. 8774—Painting—700 Block Yates Street

Sealed tenders clearly marked as to contents, on the forms provided, for either of the above projects, will be received by the City Clerk, City Hall, No.1 Centennial Square, VICTORIA, B.C. V8W 1P6, up until Noon, on Thursday, May 26th, 1977.
Specifications, Plans and Instruction to Bidders may be obtained from the undersigned.
The lowest or any tender will not necessarily be accepted.
City Hall, VICTORIA, B.C.
May 9th, 1977
H. V. ROBINSON, P.P.
City Purchasing Agent

Tax Break Urged For Farmers

OTTAWA (CP) — Two Conservative MPs criticized the federal government Tuesday for not being prepared to meet record drought conditions in the west and called fora tax break for farmers forced to cut down their cattle herds.

John Wise (Elgin) and Bert Hargrave (Medicine Hat) in a joint statement ridiculed Agriculture Minister Gene Whelan for claiming in the Commons last week that the worst of the drought is over — "that his prayers had been answered because some rain had fallen."

They noted that drought is a cyclical condition and said that for this reason Ottawa should have been better prepared to meet the water shortage.

Hospitals Head Elected

DUNCAN — Arthur S. Lightfoot, administrator of the Campbell River and District General Hospital, was elected president of the Vancouver Island Area Hospitals Council and chairman of the board of directors, at a meeting held here recently.

The council is an association of all hospitals on Vancouver Island as well as Powell River.

Elected members of the executive were: C. E. Goodman, vice-chairman, and trustee of the Victoria General Hospital; and John Stevens, administrator of the Saanich Peninsula Hospital, secretary-treasurer.

Other trustees were: Mrs. L. E. Durand, of Gorge Road Hospital, Alex Walker, a trustee of the Cowichan District General Hospital; and Gerry Joyce, administrator of the Powell River General Hospital.

CS Talks Open Here

Negotiations for a new contract between the provincial government and the 33,000-member B.C. Government Employees Union began in Victoria today.

Details of the union's proposals for a new master agreement have not been released.

It is expected the first two days of talks will focus on a timetable for negotiating the master agreement and 11 component agreements.

The existing master agreement expires July 31.

Grouse to Seek Extra Capital

VANCOUVER (CP) — Directors of Grouse Mountain Resorts Ltd. received authority at the annual meeting to increase the company's capital.

President John Hoegg said the company has virtually no income during the last quarter and must go to outside sources for money to keep operating.

Financial problems were brought on because of a heavy capital expansion program, including a new $7-million skyride and a snowless winter.

During the three months ended Jan. 31, Grouse Mountain Resorts had an operating loss of more than $1 million in its operation of a North Vancouver ski area.

Bob Howard Dies at 85

DUNCAN — A funeral service was held today for Bob Howard, who died Tuesday at the age of 85 only weeks after being made a freeman of this city.

Howard received the honor for his community work in the Cowichan Valley.

He is survived by his wife, Rose, and two sons, Jack of Victoria and Bob of Duncan.

Colonel-in-chief gets surprise gift from rookie

Colonel Gets A Gift

Officers and men of the 3rd Battalion, Princess Patricia's Canadian Light Infantry, burned the tables on their colonel-in-chief on Wednesday.

They arranged to have the youngest man on parade, Pte. Mark Donnelly, 17, of Guelph, Ont., present Lady Patricia Brabourne with a gift from the battalion . . . a carved Indian necklace.

As the private blushed, Lady Brabourne said she was taken aback "as I'm the one usually making presentations, rarely on the receiving side."

Donnelly joined the army in September and has been stationed at Work Point less than a month.

Lady Brabourne presented long-service and good-conduct medals to Master WO William Colbourne and Master Cpls. James Field, Robert Laws, Gerald Masschaele, Leonard Rech, Colin Bignell and John Stansbury.

She also presented the Mary Otter Red Cross Trophy for the best first-aid team in British Columbia to Sgt. Karl Grohs, Master Cpl. Albert Munday, Cpls. Peter Gall, Joseph Comeau and Frederick Olsen.

Following the battalion parade, Lady Brabourne watched a vehicle road party leave for summer training at Camp Wainwright, Alta.

Earlier in the day, she and her father, Earl Mountbatten of Burma, visited the Lester B. Pearson College of the Pacific.

While Lady Brabourne attended an informal dinner at the PPCLI officers' mess Wednesday night, Mountbatten visited veterans at the Royal Jubilee Hospital's Memorial Pavilion.

DEEPSEA SHIPS

(All cargoes are forest products unless otherwise stated.)
Chemainus—World Marine.
Crofton—Seapwill.
Gold River—Luigi D'Amico.
Utah Mines—Hampton Lion.

LUNDS
926 FORT ST.
AUCTION
TOMORROW 1:30 P.M.
FURNISHINGS
OAK ROCKER & LIBRARY TABLE
BICYCLES-MOWERS
GARDEN TOOLS AND EQUIPMENT
POWERED TABLE SAW "JAQUES"
CROQUET SET
SLEEPING BAGS
MOTOR & PUMP
BLACKSMITHS' TOOLS
SASH-TOILETS & TANKS
SMALL LOTS
LUNDS AUCTIONEERS & APPRAISERS PHONE 386-3308

IT'S KILSHAWS
1115 FORT ST.
AUCTION
FRIDAY, 7 P.M.
ESTATE LIVING-DINING and BEDROOM STES.
OAK & WALNUT TABLES
ROUND OAK TABLE & CHAIRS
MODERN CHESTERFIELDS and LOUNGES
RUGS
REFRIGERATORS
RANGES
FINE CHINA
COALPORT & LIMOGES
Sheffield Candlesticks
Paisley Shawl
Min. Frames
Coral, Silver, bric-a-brac
FOR YOUR SALE OR APPRAISAL CALL
KILSHAWS AUCTIONEERS LTD.
1115 FORT ST.
384-6441

Special Offer
FOR PRIVATE PARTY CLASSIFIED ADVERTISERS
Use this handy coupon to place your Classified Advertisement and save money.

Name .....
Address .....
Phone No. .....
Signature .....
No. of Insertions ..... Amount Enclosed $.....
FILL OUT AND MAIL TO
SPECIAL OFFER
Victoria Press Ltd.,
P.O. Box 300,
Victoria, B.C.
V8W 2N4.
OR,
DELIVER IN PERSON TO
2621 Douglas St.,
Victoria, B.C.
Your ad will run as soon as possible upon receipt of this coupon and payment, or please specify consecutive dates:
Classification Number ..... 10 WORDS MINIMUM

10 Words for 1 insertion in The Daily Colonist and Victoria Times: $1.00
10c for each additional word.
10 Words for 3 insertions in The Daily Colonist and Victoria Times: $2.50
25c for each additional word.
10 Words for 6 insertions in The Daily Colonist and Victoria Times: $4.00
40c for each additional word.
Victoria Press Box Charge $2.75 per month.
☐ Replies to be mailed. ☐ Replies to be held for pickup.
All ads must be written in regular classified style, and run on consecutive days.
All real estate, mobile home, rental and business advertising is considered to be commercial advertising and will not qualify for this special offer.
SEND CHEQUE or MONEY ORDER
— NO REFUNDS —
This coupon valid until June 1st, 1977
THE DAILY COLONIST AND VICTORIA TIMES

DILUTED GAS WOULD SAVE 25%

NEW YORK (Reuter) — Gasoline diluted with water and alcohol might save up to 25 per cent of the petroleum used to fuel cars, a research company says.

United International Research of suburban Hauppauge, N.Y., said it has developed a means of blending gasoline with ethyl alcohol and water by means of a "special chemical", which permits gasoline, alcohol and water to form a stable, uniform liquid valled HydroFuel.

The company said the new fuel mixture may be used in cars without any special equipment — and that cars using the fuel get as good mileage as cars using regular gasoline.

U.S. House Committee Votes Sewage Dump Ban in Ocean

48 PAGE 46 U.S. HOUSE

WASHINGTON (UPI) — Ignoring a warning that some cities might have to dump their sewage "in the streets," the U.S. House merchant marine committeee Wednesday voted 22 to 12 to ban the dumping of sewage into the oceans after Dec. 31, 1981.

After heated debate, the committee agreed to an amendment by Rep. William Hughes (D-N.J.) that would require the ocean dumping of sewage sludge to be ended "as soon as possible," but in any event, by the end of 1981.

Rep. John Breaux (D-La.) objected that this would leave some communities with no place to dump their sewage.

"I don't want to be put in the position of telling the cities they have to put it in the streets," Breaux said.

EPA administrator Douglas Costle said in a letter sent to chairman John Murphy (D-N.Y.) shortly before the committee met that the Hughes amendment would creat too much "rigidity" in dealing with the problem.

Costle said financing and other problems faced some cities would "justify short extensions" of the 1981 deadline in some cases.

"We strongly believe it is in the public interest to have the administrative flexibility to deal with such delays if they should develop and if they are unavoidable and not the result of bad-faith effort," Costle said.

Breaux, in arguing against the Hughes amendment, said it would be "unenforceable" and urged his colleagues to vote on the basis of "common sense rather than emotion."

Hughes said the amendment was needed to "protect the health and safety" of people who live along the seashores and those who might eat fish polluted by the dumping of wastes.

He said many cities were dragging their feet on finding alternatives to ocean dumping of sewage because it was the cheapeast way to dispose of it.

"We have to serve notice on the polluters that the cheap way is no longer going to be the accepted way," Hughes said.

U.S. Canal To Bypass Seaway?

WASHINGTON (UPI) — Proponents of a U.S. canal to link the Great Lakes with the Atlantic Ocean, bypassing Canadian portions of the St. Lawrence Seaway, Wednesday sought initial financing in the U.S. Senate for a feasibility study.

Jack Kemp, a Republican representative, prepared a letter to Sen. Jacob Javits asking him to seek a $100,000 appropriation for fiscal 1978 to begin the projected $1.5 million feasibility study.

Kemp was informed Tuesday by Harold Johnson, chairman of the House of Representatives public works committee, that his panel had approved the study proposal.

"This action by the committee constitutes final authorization of the study," Johnson said.

An analysis by the U.S. Army Corps of Engineers has projected that the study would take four years to complete and cost about $1.5 million, adding the project was "interesting and challenging."

In a May 6 letter to Johnson, Col. Marvin Rees, executive director of civil works for the corps, said interest for the study of an all-U.S. canal has been shown for a number of reasons:

"The political developments in Quebec; probable toll increases on the St. Lawrence Seaway (Montreal to Lake Erie); the present economic climate in the northeast United States; a growing concern for energy conservation; and a simple nationalistic interest in owning and operating an all-American modern waterway from the Great Lakes to the Atlantic Ocean."

Rees said the proposed study areas for such a route would "most probably utilize" part of the existing New York State Barge Canal and Hudson River Waterway.

He added that preliminary indications were that there are two alternative routes also:

—New York State Barge Canal route from Buffalo to Waterford, and then the Hudson River to the Atlantic.

—A new Lake Erie-Lake Ontario waterway from Lake Erie at Buffalo to Lake Ontario, near Wilson; then on the lake to Oswego, where the Oswego and Erie canals would be followed and the eastern section of the barge canal (along the Mohawk River) to Waterford, then on the Hudson River to the Atlantic.

Laetrile Legal In Texas

AUSTIN, Tex. (UPI) — Laetrile, the controversial drug that some cancer patients have said helped their condition, soon may be legally manufactured and sold in Texas.

The Senate on a 27-3 vote Wednesday, approved a bill to legalize the drug which is made from the pits of apricots, peaches and other fruit.

The Senate-passed bill differed slightly from a version which passed the House, making it necessary for the measure to be sent back to representatives before it can be sent to the governor. Under the bill, an individual would need a doctor's prescription to buy the drug.

$5B Lopped In Defence Compromise

WASHINGTON (WP) — U.S. House and Senate conferees Wednesday agreed to a compromise 1978 budget goal that provides for $119.5 billion in defence funding, about $5 billion less than President Jimmy Carter's request.

The long, three-day conference session almost broke down several times as the Senate tried to keep the level near its proposed $120.3 billion for defence, while the House tried to hold to its $117.1 billion proposal.

At no time was there specific debate about what, if any, defence programs would be sacrificed at the lower spending level, although congressional defence experts said later most of it presumably would have to come in the weapons procurement area.

The debate was mainly a "symbolic" rather than a "real" one, said House budget committee chairman Robert Giaimo (D—Conn.). He said the difference of about $12 billion in a $120 billion item would not have significant impact on Pentagon operations.

Nixon to Discuss Foreign Policy

WASHINGTON (Reuter) — Former president Richard Nixon tonight plays, in a televised interview show, the role in which he wants to be remembered—a conqueror in the international arena of big-power politics.

It will be his second of four encounters with British television personality David Frost. The first plumbed the depths of the Watergate scandals but the second is devoted to discussion by Nixon of his foreign-policy triumphs.

Nixon and Frost, who may each earn as much as $1 million from the sale of the interview series, concentrate on foreign policy in tonight's 90-minute broadcast.

The program will be shown at 7:30 p.m. PDT on channels 11 and 13, and on CJVI radio.

Newsweek magazine, given access to the transcripts of the taped Frost interview shows, said that tonight Nixon will cover a wide range of subjects, including his dealings with the late Chinese leader Mao Tsetung, the Middle East, U.S.-Soviet relations and Indochina.

The magazine said that the former president tells Frost how Henry Kissinger, then his national security adviser, tried to exclude State Secretary William Rogers from key decisions.

He also says how Kissinger threatened to quit when piqued at Nixon and had grave misgivings about the 1970 Cambodian invasion after four students were killed in a protest demonstration at Kent State University in Ohio.

Specials on Gardening Needs from Eaton's Garden Shop

Friday to 9:00 p.m.

Saturday to 5:30 p.m.

Assortment of Shrubs 1.69
All shrubs in one gallon containers. We have Golden Biotos, Pieris Mountain Flame and many other varieties.

Assorted Bedding Plants 1.17
Choose from Marigolds in dwarf and giant, single and double Petunias, Lobelia and assorted vegetables. Approximately 5 plants per box. 2 boxes

Time Release Tomato Food 1.48
Precise timed release tomato food. 6-18-6. 6.5 oz. Used once in a season, it is formulated to enhance the growth and production of the plants.

Rhododendron and Azalea Food 2.99
By Green Valley. Specially formulated fertilizer to make shrubs green and blooming. 4-12-8. 20 lbs.

21-0-0 Fertilizer 2.99
Sulphate of ammonia by Green Valley. Should be used in any type of soil, for better plant production. 20 lbs. Bring verdant green color to lawns.

Soil Building Peat Moss 5.99
5 cu. ft. approximately 75 lbs. Helps loosen clay soil — when mixed with sandy soil improves water retention.

4-10-10 Fertilizer 4.49
Flower and vegetable fertilizer by Green Valley, helps keep your flower or vegetable garden growing and colorful. 40 lbs.

Feed and Weed Fertilizer 5.99
20 lbs. Green Valley Hi-light with killem. 20-5-10. Helps keep lawns green and weed free. Kills weeds as it fertilizes the grass.

Rechargeable Grass Shears 19.99
Black & Decker grass shears with 3 inch cutting width. Battery deiven so there is no chock hazard, and no extension cord is required. Complete with plug-in recharger

BUYLINE 388-4373

EATON'S

EATON'S

Shop tonight til 9:00 p.m.

Get in on Eaton's special sale priced Night Shadows broadloom, a durable family carpeting in a wide selection of colors for every room in your home.

Downtown BONUS DAY

10.99 sq. yd.

Here's a cut loop textured 100% nylon broadloom you'll enjoy for it's easy care. Suitable for the heaviest traffic areas. Reliable in the busiest family home. Non allergenic as well as mildew and moth proof. Select your Night Shadows broadloom in a color to accent your decor from burlwood, rosewood, gold emblem, gypsy gold, sea island green, green shadows, Devon cream, or space blue.

Carpeting, dept. 272, main floor home furnishings building.

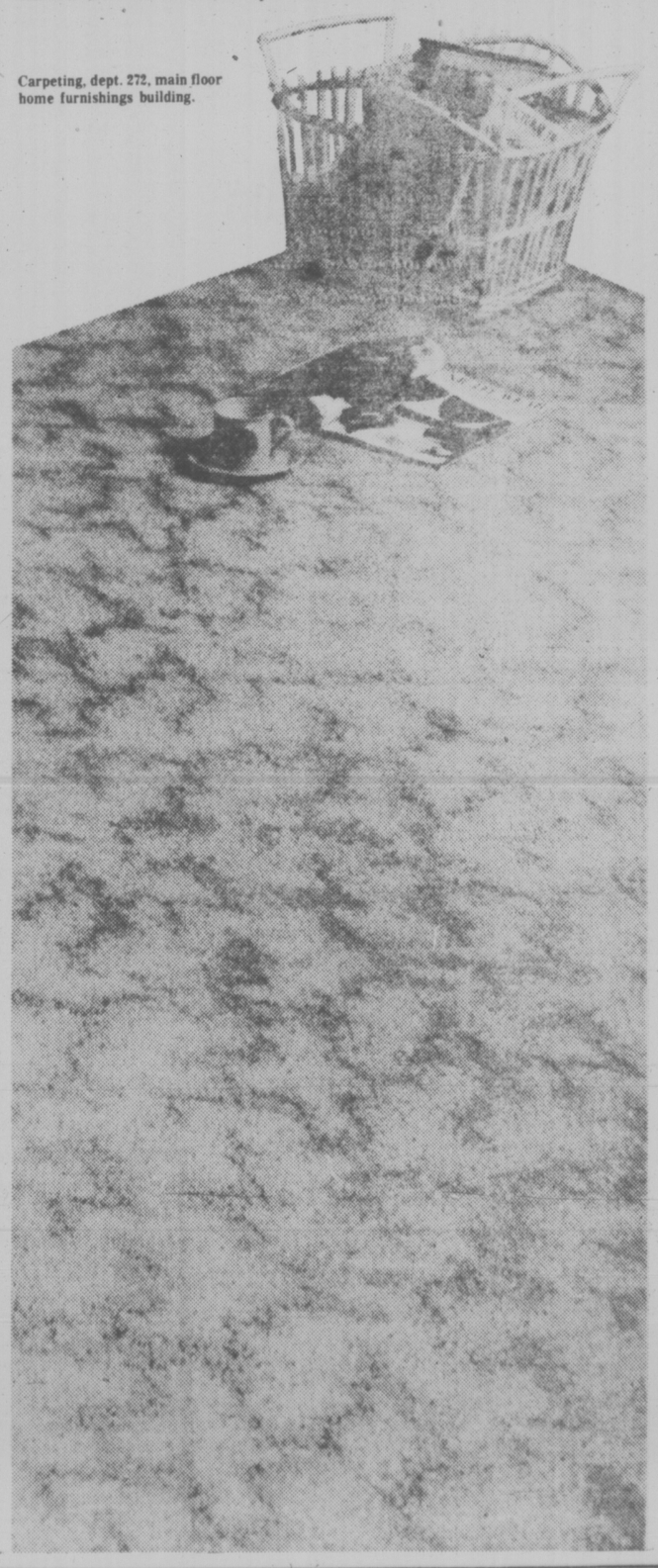

FAST FOOD HURTING GROCERS

Washington Post

DALLAS — The golden arches of McDonald's weren't on view inside or outside the convention centre during the Food Marketing Institute meeting here last week, but no one had to be reminded of fast foods. Nearly everyone was talking about them.

Supermarket executives who gathered here were clearly girding themselves for a struggle. Government statistics indicate that more than one of every three food dollars is spent away from home and projections point toward a one dollar in two ratio by the 1980s. The dollar ratio has sometimes been confused with the number of meals eaten away from home. (The numberof meals eaten away from home is one in five.) Money spent in restaurants means, in part at least, money not spent for groceries. A survey by Progressive Grocer magazine showed 67 supermarket chain chief executives see fast foods as a threat and 40 per cent see them as a "major threat."

"What can you do about it?" J. F. Murphy of Swift Processed Meats asked the grocers. "Nothing." He and others from the "if you can't beat 'em, join 'em" school told the grocers fast foods and the lifestyle that has encouraged their sales are here to stay. They encouraged the supermarkets to jump into the food service service business . . . "The best approach lies in taking advantage of the trend)," Murphy said. "If they want it, give it to them."

Currently, according to the trade publication Chain Store Age, "supermarket chains are rushing to get into the food service business. At present, fully half of the top 20 food chains offer some units."

Weather Stripping Increases Indoor Pollution

BERKELEY, Calif. (UPI) — People sealing their homes tighter in order to save energy may also be trapping pollutants there.

That's the warning in a report prepared by two scientists for the federal Energy Research and Development Administration. They said that air pollution indoors "is frequently worse than pollution levels outdoors and possibly more hazardous to health because the majority of the population spends far more time indoors than outdoors."

The issue is that with the current emphasis on energy conservation, people are sealing their homes, thus trapping gases, dust and odors inside to be re-breathed by the occupants.

"People spend 80 per cent of the time indoors," said researcher Craig Hollowell in an interview with UPI Wednesday.

"Studies show pollutant levels high inside the homes during periods of cooking and with some types of heating."

The Berkeley laboratory has undertaken an extensive study of indoor air pollution because energy conservation is resulting in more tightly closed windows in dwellings, schools, hospitals and office buildings.

"With the typical house gas stove and the air changing three or four times an hour there is no problem," said Gregory Traynor, the other researcher. "But with the impact of the energy conservation, people are tightening up and closing up their residences, and this may result in only half the air changing every hour."

People who have electric stoves have no worry on that score, the researchers said, but most furnaces burning oil, gas or coal are bound to put some pollutants into the indoor atmosphere.

"Then, of course, there are aerosol sprays, cigarettes, odors — if you cut down ventilation you have to worry about odors," Hollowell said. Cleaning products such as disinfectants and ammonia also create indoor pollution.

In the case of large buildings, the researchers said, as a result of the thrust to save energy, instead of ventilating the buildings with outside air through the air conditioning system, more air is being "recirculated."

"This could have an effect on the transmission of bacteria and viruses — especially in hospitals," Hollowell said.

Callaghan's Son-in-Law Named Ambassador to U.S.

LONDON (UPI) — Britain has named Peter Jay, son-in-law of Prime Minister James Callaghan, as its new ambassador to the United States, sparking furious cries of protest in the House of Commons.

Foreign Secretary David Owen said Wednesday Jay, a 40-year-old journalist, will succeed Sir Peter Ramsbotham, who has been appointed governor and commander-in-chief of Bermuda.

The tall, handsome Jay is the youngest British ambassador ever appointed to Washington, Britain's largest embassy, and will assume his new post in July, Foreign Office officials said.

Members of both the Labor and Conservative parties in the House of Commons roundly condemned the appointment.

"I hope the entire labor movement will unite in condemning this indefensible appointment," said left-wing Labor lawmaker Willie Hamilton. "We cannot allow it to go unchallenged in the labor movement. The prime minister must have taken temporary leave of his senses."

Other lawmakers said the appointment showed "astonishingly bad judgment" and accused Callaghan of "shocking nepotism."

Owen, attempting to defuse the criticism of Callaghan, said he made the decision to appoint Jay and said "if you criticize anyone for this appointment, criticize me." He called Jay a "man of outstanding ability" and "one of the most able people of my generation."

But opposition Conservative member of parliament Norman Tebbit said dryly, "I am unable to detect his unique qualifications, other than that of being married to the prime minister's daughter."

Jay has been economics editor of the Times newspaper since 1967, including a period from January to December 1969 working from Washington. He also appears on the weekly current affairs television program "weekend World."

Jay is regarded as very much like his father, former Labor Cabinet Minister Douglas Jay — an intellectually gifted man and a supporter of the Labor party, but something of a maverick.

As a journalist, he has not hesitated to go against the main party view and press for cuts in public expenditure to balance the nation's income.

Before entering journalism, Jay was a Treasury official from 1961 to 1967.

He married Callaghan's daughter Margaret in 1961. They have one son and two daughters ranging in age from 5 to 11.

Foreign Office officials said Jay's salary as ambassador will be $31,750 in addition to $68,000 in allowances.

Captain Morgan
Rum as rum should taste!

Captain Morgan Black Label
A favourite anytime because its smooth, robust flavour tastes great no matter how you mix it.

Captain Morgan Dc Luxe
An exquisite blend of the world's finest rums, aged a minimum of 6 years to a rich, mellow perfection. Ideal for occasions when only the best will do.

Blended from the finest domestic and imported rums. Distributed and quality guaranteed by Seagram

Carter Loses Nuclear Plea

WASHINGTON (UPI) — President Carter will have to await further congressional hearings before winning approval of his request for a halt in plutonium production.

The House Science and Technology Committee defied Carter 38 to 0 Wednesday and voted $117 million more than Carter asked for government support of the Clinch River fast breeder reactor at Oak Ridge, Tenn.

The committee resumed work today on its version of a $6.5 billion fiscal 1978 authorization bill for the Energy Research and Development Administration, which includes the reactor funds.

Rep. Walter Flowers (Dem. — Ala.), whose amendment brought the total for Clinch River up to $150 million, said the committee would hold special hearings on the breeder reactor issue before the ERDA bill is considered by the full House.

Flowers' amendment would continue Clince River activity without new commercial development. It won approval after the panel rejects, 25-12, a move by Rep. Tom Harkin, (D—Iowa), to substitute the administration position, which would virtually scuttle the project.

Carter announced April 7 the United States was ending its support for plutonium production, saying the breeder reactor project would be reduced to an experimental basis.

YOU'LL FIND THE unusual IN CLASSIFIED ADS!

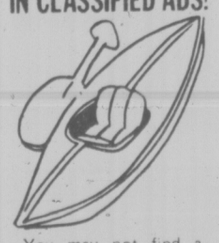

You may not find a kayak listed among the many ads featured in today's Classified section, but you can be sure, if there are any for sale, they would be there!

You'll find lots of unusual, hard-to-find items listed in the Classified Ads. And if you have an article or two around the house that you have felt no one else would be interested in, you might be pleasantly surprised at how many of our readers may be looking for just such an article!

CLASSIFIED ADVERTISING
386-2121
MON.-FRI. 8 a.m.-6 p.m.
SATURDAY 8 a.m.-5:30 p.m.
The Daily Colonist and The Victoria Times

How Your Garden Grows

Successful flower gardening

A flower garden can add lush beauty to a yard through much of the year. There are two types of herbaceous flowering plants

Annuals. Grown from seed, they flower and die in one year.

Perennials. May be grown from seed, bulbs, cuttings or by division. These continue to grow and bloom for several seasons.

Most flowering plants like a sunny location in well drained, loose-textured soil. They also prefer soil which is neutral in reaction. Because acid conditions prevail in this area, an application of **Green Valley Dolomite Lime** is recommended to correct this condition.

Ample amounts of phosphorous and potash are needed for good flower production. **Green Valley Flower & Vegetable 4-10-10** is an ideal fertilizer analysis to meet this requirement.

When bedding plants are first set out, they should be watered frequently and protected from direct sun and cool winds until well established. An application of **Green Valley Plant Starter** will help to prevent transplant shock and subsequent setback.

During the growing season, periodic applications of **Green Valley Hi-Sol 20-20-20** will keep flowering plants producing at a healthy rate.

No. 2 in a series of lawn and garden hints. For complete series, write:

Green Valley Fertilizer & Chemical Company
P.O. Box 249, 12816-80th Avenue, Surrey, B.C. V3T 4W8

EATON'S

BUYLINE 388-4373. Store Hours Daily: 9:30 a.m. to 5:30 p.m.
Thurs. and Fri. Shop 9:30 a.m. to 9:00 p.m.

"Italy is noted for the Leaning Tower of Pisa and pasta and Sophia Loren. Also shoes. Like these four sandals made of the finest leather. Beautifully styled, too. And now priced the lowest in town. If you find them for less within 30 days, we'll refund the difference to you."

17.99

A. Perforated vamp sandle with low covered wedge and buckled strap. White, or tan leather.
B. T-strap sandal with three bar vamp and low heel. Bone, white, navy leather.
C. Low heel sandal with instep strap and banded vamp. White, bone, and tan leather.
D. Flat wedge sandal with two-banded vamp and buckled strap. Tan or white leather.
Full and half sizes 6-9

Women's Shoes, Dept. 238, Floor of Fashion

Stan Smith
Eaton's Buyer
Women's Shoes

FBI Hunts Southbound Trucks In Search of $12M in Loot

INDIANAPOLIS (UPI) — As much as $12 million may have been taken from the home of slain grocery store heiress Marjorie V. Jackson and most of it may naw be in trailers being hauled across the country by two suspects sought by police.

Federal fugitive warrants were issued for the arrests of Howard Russell Willard, the alleged mastermind of the heist, and Willard's former wife, Marjorie Louise Pollitt.

The FBI joined in the search for the two, who are believed to be driving separately to Daytona Beach, Fla.

Both are charged with first degree murder for the slaying of Mrs. Jackson, an eccentric recluse who kept untold millions of dollars in cash in her home.

The FBI was quick to become involved in the case because its official interest had been aroused earlier by Mrs. Jackson's multi-million dollar cash withdrawals from Indianapolis banks — some of which were hard-pressed to meet the cash drain.

Police said fortunehunters may be roaming the highways looking for Willard, 38, and Mrs. Pollitt, 48, and they feared innocent persons could be mistaken for the fugitives and hurt or killed by people trying to get the money.

Police got on Willard's trail after he was seen with two new cars and paid for patrons' drinks at a tavern with new $100 bills. Authorities said Willard told neighbors he had inherited $12 million.

Asked about reports that the take from the burglary may have been as high as $12 million, Marion County Police Lt. Robert Kirkman replied:L "It wouldn't surprise me."

Kirkman said Wednesday that three suspects arrested in the case claimed $6 million was taken — enough to make the heist the biggest in U.S. history. They said their share was $3 million, but that they had spent or given away half of it. Police recovered about $1.6 million from the three, whose free spending led to their arrests.

In custody were Manuel Lee Robinson, 29, charged with murder; John A. Williams, 38, charged as an accessory to murder, and Robinson's girlfriend, Annie K. Young, 22, charged with possession of stolen property.

The burglars overlooked more than $5 million in cash found in the Jackson home after firemen discovered Mrs. Jackson's body Saturday. She had been shot and could have been dead since Thursday.

Authorities said a fire had been set Saturday to cover up the burglary and murder.

Police believed Willard had the lion's share of the money taken in the heist.

"I'm sure he had more than we got off these other guys," KLirkman said: "If I masterminded something, I know I would have been getting more than the rest."

TOLL HITS 19 IN AMSTERDAM

AMSTERDAM (UPI) — Firemen pulled seven more bodies from the rubble of the Hotel Polen today, raising the death toll from Monday's fire to 19. Another 13 persons still are missing, police said.

Officials have not released the names of the victims, or of 22 persons hospitalized from the dawn blaze that leveled the 19th century hotel within 30 minutes and gutted an adjacent building.

TV Guide Blasts Canada

More than 20 million U.S. subscribers to TV Guide magazine are being told in a magazine editorial that the U.S. should not trust Canada as a route for bringing Alaskan natural gas south.

Walter Annenberg, owner of Triangle Publications Inc., which in turn owns TV Guide in the U.S., says in the current issue of the magazine that the U.S. Federal Power Commission made a serious mistake in recommending a cross-Canada pipeline for Alaskan gas.

"We are placing one of our energy lifelines under direct control of a less-than-friendly government.

"Should the trend of Canadian nationalism continue in its present direction, the FPC would be helping place in the hands of an unfriendly power a gun to hold against the heads of American citizens."

TV Guide in Canada, which is owned by TV Guide Canada Ltd., is independent of its former U.S. parent.

The fact that Canadian law led Annenberg to sell TV Guide in Canada to Canadians was one of the reasons cited by Annenberg in calling Canada an "unfriendly power."

"How unfriendly is the Canadian government? I speak from personal experience. An experience I shared with other American publishers when the Canadian Parliament passed an act making it illegal for Canadian advertisers to deduct advertising in American-owned magazines as a legitimate business expense."

Irish Port Reopens

Times News Services

LARNE, Northern Ireland — A fleet of ferries loaded with container trucks sailed into port here today, ending a 10-day shutdown by striking Protestant extremists.

Police and British troops sealed off the docks as the trucks rolled off the vessels with cargoes of raw materials for Northern Ireland industries.

Striking dockers jeered the truck drivers and ferry crews but no violence was reported.

The closure of this east coast port, about 40 miles north of Belfast, was the only major victory by striking Protestants in their campaign to paralyze the country's economy and force the British government to take a hard line against the largely Roman Catholic Irish Republican Army.

The IRA wants to unite Northern Ireland with the predominantly Catholic Irish republic.

About 120 dock workers at Larne, which handles about a third of Northern Ireland's shipping, walked off the job on the first day of the strike, called by Rev. Ian Paisley's United Unionist Action Council.

But elsewhere, the strike has failed to win widespread support among the Protestant majority.

Police said the country was relatively calm after two days of violence in which at least three persons were killed and 80 injured. However, gunmen fired on an oil tanker on Belfast's Donegall Road, wounding the driver and his partner, police said. The shots came from a Protestant neighborhood.

In Belfast, workers hiked or used carpools to get to work while the city's bus drivers stayed home in protest against Tuesday's murder of a bus driver on duty in a Protestant neighborhood.

The drivers voted Wednesday to stay off the job until after the Friday funeral of their colleague, but stressed that their work stoppage was not in support for the general strike.

The government reported that Belfast business and industry was manned at usual levels and said essential services were operating as normal.

Strike leaders, the Rev. Ian Paisley and Ernest Baird, detained Tuesday by police for participating in a two-day barricade of the town of Ballymena, requested a meeting with Northern Ireland's chief constable Kenneth Newman.

EATON'S downtown

Store Hours Daily: 9:30 a.m. to 5:30 p.m. Thurs. and Fri. Shop 9:30 a.m. to 9:00 p.m.

Graduation Promotion Winners:

Buffet Dinner for Four at the Empress:

Miss Barbra Gill

Graduation Gown:

Miss Carolyn Guy

While you've been knocking about all year in your blue jeans, Eaton's has been preparing for this day. With a grad special on 3-pce. suits

69.99

It's not every day that you graduate, right? So why should you buy that special suit at just any store. Buy it where shopping is familiar — where you get all your blue jeans. At Eaton's Abstract. And get a handsome tailored 3-pce. suit now while they're specially priced For only 69.99, you can buy a 3-pce. suit in polyester/viscose gabardine. Or a co-ordinating cotton velveteen blazer with donegal tweed vest and pant. Both are styled and cut to fit a young man's body.

Featuring a blazer-look jacket with three patch pockets. Double-stitched and notched lapels. Fully lined, too. Four-button vest, also, fully lined has two reeced pockets. Flared pants. For sizes 86 to 44. **Gabardine 3-pce. suit** made of polyester/viscose in navy, brown, beige. **Co-ordinating 3-pce. suit** has cotton velveteen blazer with vest and pant in donegal tweed wool/polyester/acrylic/viscose blend. Raisin, navy, black.

Abstract Shop, Dept. 432, Main Floor

These hand-sewn leather shoes are built to last . . . from graduation on through the years. They're on sale now.

24.99

Reg. 37.95. Get your feet into comfort and top styling with these handsome hand-sewn shoes. Made of the finest grade leather uppers, leather soles and leather lining. Composition rubber heels. Both styles available in sizes 7 to 12. Choose from three-eyelet laced moccasin and butt seam moccasin slip-on. **Personal Shopping Only, please.**

Men's Shoes, Dept. 237, Main Floor

Look for the Great Getaway Sale flyer coming soon to your home. Or pick up a copy at your nearest Eaton's stores

Good Evenings
Bob Glover • 6:25 till midnight
CFAX 1070

Victoria Times

93rd YEAR, No. 280 ★★★ VICTORIA, BRITISH COLUMBIA, THURSDAY, MAY 12, 1977 15 CENTS DAILY, 30 CENTS SATURDAY

7-DAY MONEY-BACK GUARANTEE
USED CARS
peter pollen ford

Food Up Again

OTTAWA (CP) — Continuing large increases in the price of food made the major contribution to a six-tenths of one per cent rise in the cost of living in April, Statistics Canada said today.

The anti-inflation board, commenting on the latest figures, said it expects a further rise in food prices of about 1.5 per cent for May as higher supplier prices are passed on to consumers.

Food prices will be the major determining factor on consumer prices in the next few months, the board said.

Although non-food items in the federal agency's consumer price index, the most widely-used measure of inflation, rose only moderately during the month, food costs jumped by one per cent.

But the over-all increase in prices was the lowest monthly figure since December.

In the 12-month period ending in April, consumer prices based on the index's selected basket of consumer goods and services, rose by 7.6 per cent.

This is substantially above the government's anti-inflation target for this year of six per cent, although federal authorities expect some moderation in the summer.

Statistics Canada said its consumer price index in April stood at 157.9, up from 157.0 in March and 146.8 a year ago. That means goods and services that were sold to consumers for $157.00 in March and $146.80 in April, 1976, would have cost $157.90 last month.

The one-per-cent rise in food prices between March and April was largely due to increases for fresh produce, especially vegetables, fresh milk, butter, sugar and coffee.

The increases were partially offset by lower prices for beef, pork and poultry.

The agency said food prices in the last five months now have risen by 6.2 per cent following relatively low increases and decreases throughout much of 1976.

Higher housing charges and clothing prices also pushed the cost of living higher last month, though to a smaller degree.

Increased shelter charges were largely due to higher rents as well as rises in electricity and water rates in some municipalities.

French Left Ahead?

PARIS (CP) — The Canadian government believes the left-wing may win the March, 1978, legislative elections in France, accordign to a highly confidential document obtained by The Canadian Press.

France's political developments might have important repercussions for Canada, the document says.

"A victory of the left will effect changes in our relationship with France, in both attitude regarding the problems of unity Canada now is facing as well as political and technical considerations," it says.

The lack of cohesion among the three principal parties that make up the presidential majority — Rally for the Republic, the Independent Republicans and the Democratic Centrists — is responsible for the increased strength of the French left.

The success and growing popularity of Jacques Chirac, mayor of Paris and president of the Gaullist Party, calls attention to the major problem facing the governing coalition — that of maintaining its unity.

Meanwhile Prime Minister Trudeau arrived in Paris Wednesday for an informal two-day visit during which he has but one official function — lunching with President Valery Giscard d'Estaing.

SENIORS, DISABLED GO FREE

$100 Deductible For Pharmacare

By LIZ HUGHES
Times Staff

NANAIMO — Premier Bill Bennett today announced a universal $100-deductible pharmacare program for B.C. but all benefits for senior citizens remain free.

The program, effective June 1, will reimburse 80 per cent of all annual drug expenses above $100 for most individuals and families in the province.

Pharmacare will continue to pay 100 per cent of drug costs for senior citizens, the handicapped, nursing home residents and eligible welfare recipients with no deductible.

Bennett, at a morning news conference here, lashed out at the NDP, saying the party had used old people for political gain.

The NDP, Bennett said, suggested the government was planning to reduce pharmacare benefits for the elderly.

"The alarm was created politically . . . in an attempt to cause dismay and heartache," Bennett said.

Universal pharmacare was first announced in the Throne Speech last January 13, but when departmental spending estimates were released several weeks later, the budget for pharmacare was set at slightly more than $1 million than the year before, even though the universal program would cover 2.5 million people instead of about 400,000.

Bennett said today the $25.9 million alloted in the budget for pharmacare is just an estimate and the government is prepared to accept a higher cost.

Under the new $100 deductible program, pharmacists will provide all customers with a duplicate label detailing the drug cost and the dispensing fee.

The recipient will pay the pharmacist then attach the label to a form available at the pharmacy.

When the duplicate labels total more than $100, the recipient can submit the form to the government and get back 80 per cent of all costs over $100.

People now receiving pharmacare — 280,000 elderly, 11,000 handicapped, 17,000 nursing home residents and 80,000 eligible welfare recipients — do not have to go through the same process.

For those people, the druggist applies directly to pharmacare for a refund of his costs.

Bennett said the government is able to keep costs of the new program down partly because of the cutback of eligible drugs earlier this year.

The pharmacare benefit list was changed April 1 to exclude non-prescription drugs such as vitamins, laxatives and antacid.

The premier said the new program will include for the first time such items as insulin syringes, prosthetic appliances and ostomy supplies.

Bennett said there are about 50,000 diabetics in B.C. who face an annual drug and paramedical cost of $200 each. Under the new program they would pay $120.

"Universal pharmacare is designed to provide protection against catastrophic drug expenses and is specifically aimed at those individuals with chronic illnesses," Bennett said.

Under the new program

See PHARMACARE Page 2

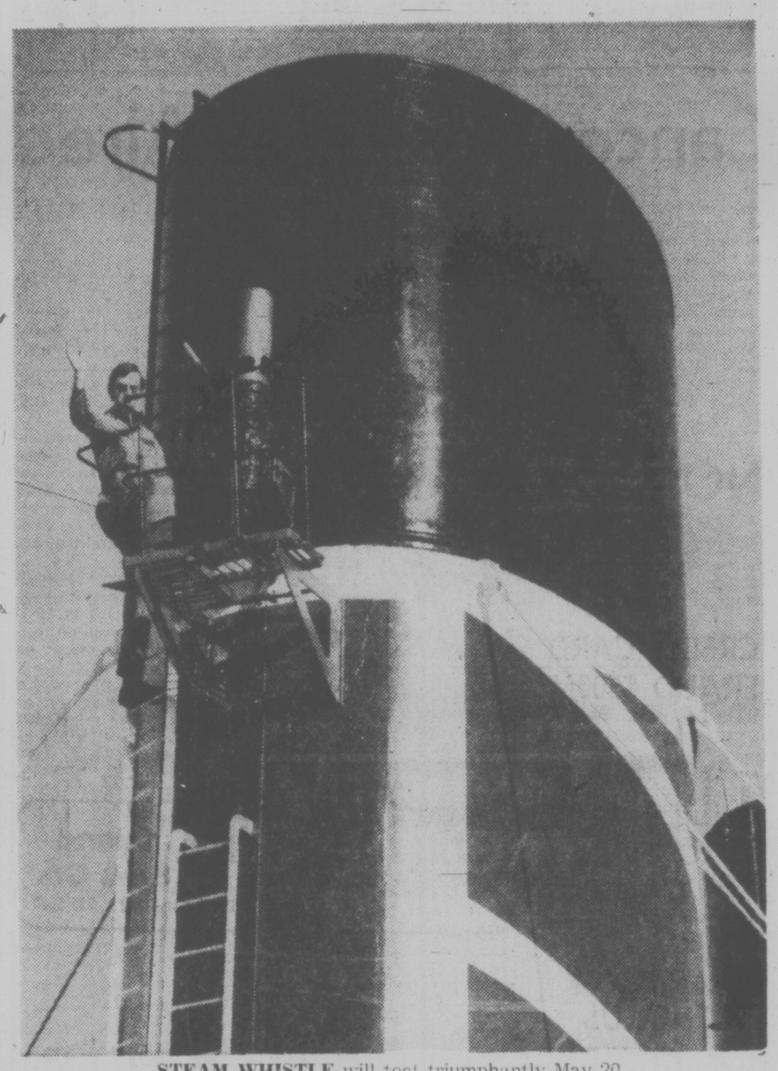

STEAM WHISTLE will toot triumphantly May 20 when Princess Marguerite resumes Victoria-Seattle runs. Vessel's looking spic and span after painting and overhaul in readiness for summer season. Third engineer Terry Turner's shown here checking out valve of whistle of make sure Marguerite's voice is heard. (Bill Halkett photo)

1,485 Years For Crimes On NBC

WASHINGTON (UPI) — If you cimmitted every crime portrayed on NBC television during a given week, you would be liable for prison terms of 1,485 years, according to the National Citizens Committee for Broadcasting.

In fact, during the week from Feb. 28 to March 6, law students determined that crime on all three networks would net prison terms running 3,633 years.

NBC led with the number of crimes and attendant prison sentences. CBS was next with 1,085 years in the slammer and ABC third with 1,063, the NCCB said.

The law students monitored all three networks, kept track of every crime portrayed and assigned to each the penalties provided under the California penal code.

Meanwhile, a survey in Saskatoon has found thattelevision viewers prefer a violent, unrealistic United States crime show to a less violent, realistic Canadian one.

The study, prepared for Ontario's royal commission on violence in the communications industry and released Wednesday, said a survey of 180 adults selected at random showed that viewers perceived the U.S.-made S.W.A.T. as entertaining and exciting but found the CBC's Sidestreet realistic and boring

Judge Bars Officer

PRINCE RUPERT (CP) — Lee Oates, the city's only probation officer, was barred from court Wednesday by Provincial Court Judge E. J. Cronin.

The judge said Oates would be banned permanently after reading a letter in court that Oates had written to regional corrections official Jim Graham.

Oates had asked in the letter for a meeting with Graham and the judge. Sources close to the dispute said Oates wanted to discuss the judge's tendency to stop him from speaking in court.

"How can a probation officer work effectively if he's barred from the courtroom?" asked Bob Allaire of Prince Rupert, chairman of an action committee set up to deal with juvenile delinquents in the area.

Oates said that Prince Rupert has the same number of hard core repeat juvenile offenders as the Coquitlam — Port Moody — Port Coquitlam area where he used to work, although this northern coastal town has only one-fifth the number of juveniles.

Judge Cronin has declined comment.

14-Cent a Gallon Hike For Gas by End of '78

Times News Services

OTTAWA — Canadians have been told to prepare for a $4 barrel hike in crude oil prices by the end of 1978, which would boost gasoline prices by 14 cents a gallon and home heating oil by 12.4 cents a gallon.

The first hike, which would boost gas prices by 3 cents would come July 1.

Energy Minister Alastair Gillespie said after Wednesday's federal-provincial energy ministers' conference that seven of the 10 provinces had agreed to a crude oil increase in stages of $1 a barrel every six months.

"There is a very strong possibility of it happening," Gillespie said of two $1 increases this year.

"And probably for the following year on the same basis," he added quickly.

Although there would be further private talks between Ottawa and individual provinces before any new price increases are announced, Gillespie said consumers likely face the $4 rise because both oil-producing provinces, Alberta and Saskatchewan, accept the price.

Gillespie told a news conference after the one-day session that the increases would probably be spaced every six months beginning this July 1.

They would amount to 3.5 and 3.1 cents a gallon for gasoline and heating oil, respectively, each time.

He added that governments wanted assurances from Alberta that it will speed development of new oil supplies in return for higher prices. Energy Minister Don Getty of Alberta later gave that assurance.

The provinces of Ontario, Manitoba and Nova Scotia Tuesday maintained their op-

See 14-CENT Page 2

NEWS BRIEFS

Insulation Plan

OTTAWA (CP) — Despite fears of a $1.5 billion price tag, Energy Minister Alastair Gillespie said Wednesday he will investigate extension of home-insulation subsidies from coast-to-coast. See story on Page 14.

No N-Dump Here

LONDON (CP) — The wide open spaces of Canada will not become the nuclear garbage dump of the world, Canadian External Affairs Minister Don Jamieson said Wednesday. See story on Page 14.

Another Inquiry

WHITEHORSE (TNS) — The northern development debate shifted back to the Yukon Wednesday with another natural gas pipeline inquiry opening public hearings. See story on Page 12.

Tremor in Peking

PEKING (UPI) — A light earthquake shook the Chinese capital today, but caused little damage, according to the preliminary reports.

$3M Settlement

CHICAGO (Reuter) — A 20-year-old college student, paralyzed when his car was struck by a train, has won $3 million in an out-of-court settlement with the Chicago and Eastern Illinois Railroad Co.

Coach Dies at 37

PHILADELPHIA (AP) — Barry Ashbee, assistant coach and former defenceman with Philadelphia Flyers of the National Hockey League, died today of leukemia. The Nanaimo native was 37.

B.C. Tel Labor Dispute Spreads to Kootenays

VANCOUVER (CP) — A British Columbia Telephone Co. labor dispute involving members of the Telephone Communications Workers' Union has spread to four southeastern B.C. centres.

A company spokesman said picketing at Nelson, Trail, Castlegar and Grand Forks involves 200 workers.

Union president Bob Donnelly said in Vancouver that the interior members were supporting fellow unionists employed by Canadian Telephone and Supplies Ltd. (CTS), a subsidiary of B.C. Tel, "who have been locked out" in Vancouver.

For three days in a row, eight CTS workers have arrived at B.C. Tel's East Vancouver office, refused to install equipment bought from another supplier, and then have been told to leave.

The union and the company are fighting over interpretation of an arbitration award regarding installation of iron frames. The union says the supplier has to be CTS but the company disagrees.

Donnelly said the union has not approached B.C. Tel for another meeting regarding the interpretation because "they have been using the meetings as a delaying tactic while they continue to buy the equipment."

He added that workers will continue to dispute the purchasing "until the company becomes reasonable."

Except for delays in making long-distance calls, regular telephone service has not been affected. Installation of new telephones has been interrupted, the company spokesman said.

INDEX

Classified 386-2121
News 382-3131

	Page
Births	33
Classified	33-45
Comics	32
Deaths	45
Entertainment	22, 23
Family	25-28
Finance	8, 9
Gardening	34
Sports	16-19

WEATHER
Tonight: Showers
Friday: Some Sun

Collier Named Vice-Admiral

Rear-Admiral Andrew Collier, commander maritime command Pacific, becomes a vice-admiral in July and the top man in Canada's navy.

Collier, 52, will be leaving for Halifax, N.S. to become commander maritime command, replacing Vice-Admiral Douglas Boyle, who is retiring after 37 years of naval service.

Collier could not be reached for comment today. He is in Brussels for a high-level North Atlantic Treaty Organization meeting. It is not known yet who will replace him in Esquimalt.

Born in Kamloops and educated at Salmon Arm, Collier became a cadet at the Royal Roads Naval College (now Royal Roads Military College) in 1942.

He was awarded the Distinguished Service Cross for his services in the destroyer HMCS Cayuga during her first tour during the Korean campaign.

He was appointed to his present rank Oct .1, 1974 when he became chief of maritime operations in Ottawa.

Boyle, 53, is also a British Columbian, coming from Revelstoke. He served in the Eattle of the Atlantic and was mentioned in dispatches for his part in sinking an enemy submarine.

In 1976 Boyle was invested in the Order of Military Merit in the Grade of Commander by Governor-General Jules Leger for conspicuous merit and exceptional service to Canada.

COLLIER

Light Waves Carrying Phone Calls

CHICAGO (Reuter) — Pulses of light began carrying telephone conversations beneath the streets of Chicago on Wednesday, in the first commercial test of a new technology.

The system, designed to save money and space, uses hair-thin glass fibres to carry electrical signals converted into pulses of light.

American Telephone and Telegraph, main developer of the technology, installed the test system here. It consists of a 1.5-mile cable linking a central Chicago office building and two telephone exchange centres.

If the test is successful, the bulky and expensive copper cables that now wind underground in cities throughout the world could one day be replaced with thin, inexpensive cables of glass fibres, called lightguides.

Results of the test are expected to be known in about a year.

The system uses lasers about the size of a grain of salt to convert the sender's electrical signals into pulses of light. At the receiver's end, photo-detectors similar to an electrical eye convert the light pulses back into electrical signals which are then converted to sound by conventional telephone equipment.

Saudi Oil Flow Cut by Blast and Fire

RIYADH (UPI) — A "large explosion" triggered a raging fire at one of Saudi Arabia's largest oil fields Wednesday, killing at least six persons, injuring some 25 others and forcing shutdown of a pipeline carrying two-thirds of Saudi oil production.

By noon the fire had been burning for 32 hours and was likely to last for at least two more days.

Washington Post correspondent Thomas Lippman reported from Dahran, ARAMCO headquarters about 40 miles north of the fire's location, that a subsidiary pipeline was open and able to move about one million barrels of the six millin originally shut down.

The fire was along the pipeline that runs through the Abqaiq oil field, about 20 miles from the Persian Gulf.

The pipeline carries oil from the Ghawar field, the world's largest oil field, to Ras Tanura, a Persian Gulf port, where it is pumped into tankers for export to most of the industrialized world.

ARAMCO officials said Wednesday night that, if the fire lasts only two or three days and the pipeline can be reopened shortly after the fire goes out, it will have relatively little impact on world oil supply. The fire has been contained to a four-acre site and will be allowed to burn itself out, they added.

They were fearful that any attempts to fight the fire with water would only float oil away from where it is burning and spread the fire to other pipelines.

The fire apparently began when one pipeline in a network broke early Wednesday morning. Natural gas in the pipeline then exploded, and the fire spread quickly along the pipeline to a pumping station at Abqaiq.

Once the fire had spread to the pumping station, several pipelines were shut down automatically.

ARAMCO vice-president James Knight said Wednesday night that the cause of the fire was still unknown and suggested that sabotage is not being ruled out.

"There have been some unexplained fires in Qatar recently," Knight said, referring to an oil-producing shiekdom along the Persian Gulf. "But nobody is prepared to say this fire was anything but an accident."

The pumping stations are Saudi Arabia's security weak point, and Saudis have often spoken privately of their nightmares about protecting them in a crisis.

Victoria Times SECOND FRONT PAGE

Turner

Young Man With Feeling For the Past Tells Tales About Ladies

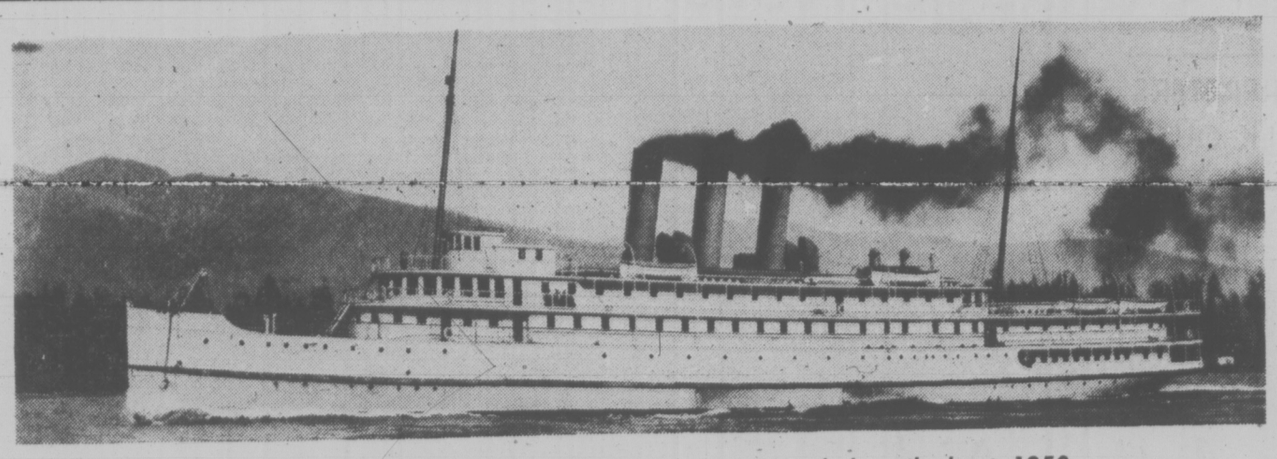

SS Princess Victoria, built in England in 1902, toiled until about 1950

Those Were the Days When Elegance Reigned

By HUMPHRY DAVY
Times Staff

Scratch a British Columbian from an earlier era and close to the surface you'll find fond memories of the CPR's "pocket liners."

Can anyone forget the leisurely meals served in elegant dining rooms with the finest of linen and cutlery?

And how about the midnight Victoria-Vancouver boat which gained a well-deserved reputation as a party-goer's delight?

On the quieter side, the cruises up the west coast were everybody's idea of a relaxing holiday — once that old seasickness bogey had been overcome.

And denizens of remote coastal communities will never forget "boat days."

The ships' names still have a certain magic to many Victorians — the Princess May, Mary, Victoria, Charlotte, Patricia, Alice, Adelaide, Maquinna, Louise, Joan, Elizabeth, Marguerite, Kathleen, Beatrice and the Norah ... all fine ladies.

The pocket liners had all but vanished by the early 60s. Costly to operate, they had outlived their time.

But they're not forgotten, and one who had a special feeling about them is Bob Turner, curator in the modern history division of the Provincial Museum, who was only a boy in the ships' dying years.

Memories of the ships remained with him during and after his university days, spurring him to do some research.

The result is a new book: The Pacific Princesses, an illustrated history of the Canadian Pacific Railway's Princess Fleet on the Northwest Coast.

Published by the Sono Nis Press of Victoria, the book contains 280 illustrations, photographs and maps.

A scholarly man with a love for the outdoors, Turner is considered a leading authority on the history of transportation in B.C.

It took him five years during his spare time to assemble the material for the book.

"I think the most difficult part was looking up newspaper accounts on the ships on micro-film," he said. "Turning over the micro-film hour after hour made me seasick."

Turner said that the CPR's Princesses played a major role in the development of the Pacific Northwest.

Why do people recall with fondness the days when the ships operated on the coast?

"Well, I think the days of the Princesses may also have been Victoria's best days," Turner said. Life in Victoria they moved at a slower pace than most cities of similar size in Canada.

"It was also more fun travelling on the Princesses, especially on the night boat to Vancouver."

The ships carried cars, but most people travelled as foot passengers. It was a sort of an adventure going to the mainland, especially on the night boat.

"Then, most people going to Vancouver usually went there for a few days — not to return on the same day," Turner said. "There was a leisurely atmosphere aboard the ships."

Turner's favorite Princess is the Victoria which served the Pacific Northwest from 1903 to 1950.

"She was fast, graceful and had luxurious accommodations. There was not a coastal liner on the Pacific that could successfully compete with her for speed and elegance."

He said ships were solidly built before the Second World War, and the Princesses were no exception. An example was the Kathleen which entered the service in 1925 and sailed 1,750,000 miles without a breakdown.

It wasn't old age which brought an end to the vessel, but an accident in 1952. She ran aground at Lena Point, Alaska, and sank.

Apart from serving coastal communities, Turner said the Princesses were fine transport ships in both world wars. Tragedy befell some ships, like the Marguerite, torpedoed on her way to Cyprus with 1,200 crack British troops aboard. Most of the men were saved.

A few years after the Second World War it was obvious that the days of the Princess fleet were numbered, Turner recalled. Competition from air travel, plus rising costs, resulted in one ship after another being withdrawn from service. Today only two remain in the CPR service, Princesses Patricia and Vancouver.

The Marguerite, second to have the name, is now owned by the B.C. government and is on the Seattle summer service.

Five of the Princesses were sold to Greek shipping companies and the hulls of at least two were used as barges on the west coast.

The Princess Louise ended up as a restaurant in California, and everybody knows the Princess Mary restaurant in Victoria.

Turner's interests in ships hasn't declined since he completed his book. He is thinking of writing one on the CPR Empresses which plied between the Orient and B.C.

Ladies-in-waiting at CPR dock in an earlier-day Victoria

Fast Pipeline Move Opposed by Bishop

By MIKE HUGHES
Times Staff

Bishop Remi de Roo says existing evidence shows it would not be in the interest of Canadians to hurry a decision on a northern natural gas pipeline.

De Roo, Roman Catholic Bishop of Victoria, was commenting on reports that Prime Minister Trudeau wants a quick decision on the pipeline by his cabinet to avoid "others making decisions for us."

Trudeau is reported to have said failure of the federal government to act quickly might force the U.S. to opt for an all-American route for the gas. He said this might not be in Canada's interests.

De Roo said it is unfortunate the prime minister is using the national interest as an excuse to go ahead when in fact Canadians have yet to be polled on the matter of northern development.

De Roo is president of the social affairs department of the Canadian Catholic Conference, the national association of cardinals, archbishops and bishops.

He recently appeared before the National Energy Board, presenting the Roman Catholic Church's position that there should be a moratorium on all resource development in northern Canada.

De Roo said Wednesday the recently-released Berger commission report on the Mackenzie Valley pipeline should be debated by the members of Parliament.

He said the Berger report raised the "deep spiritual issue" of whether the lifestyles of the northern peoples are more important than "the plan of progress" being pursued by the developers.

He said the Dene and Inuit people in the area are suddenly awakening to what the white man intends to do and, with their accumulated wisdom, are challenging what Berger calls "the economic religion of our time."

UVic Issues ID Cards

The University of Victoria has taken steps to prevent people from fraudulently passing themselves off as university researchers.

The university has come up with an identification card for researchers conducting approved projects.

Dr. J. M. Dewey, chairman of UVic's committee on research involving human subjects, said there are several incidents a year of phoney researchers.

He said cases include a couple claiming to be UVic researchers collecting money door-to-door for a fictitious charity, a person conducting an intimate questionnaire by telephone and a couple enticing children into a car and asking intimate questions.

Legitimate researchers working among the public will be given identification cards signed by the committee chairman.

The card will be produced upon request and will inform the interested party how to check the validity of the particular research project.

Region Backs Away

Pump Station Ruled Out; Longer Outfall Proposed

By PAUL MOSS
Times Staff

After almost a year, the battle of the Shoal Bay pump station is over.

Sounding the retreat Wednesday, the Capital Region Board decided not to proceed with plans for the pump station, which had been vehemently opposed by Shoal Bay residents.

Instead, the board will apply to the pollution Control Branch for a permit to extend the McMicking outfall by up to 600 feet into Enterprise Channel, as the first stage of what may have to be a three-phase program.

If, after one year's monitoring, the extended outfall is found inadequate, the second phase will be implemented. This would see 50 per cent of the sewage intercepted at a pump station at Fort and Foul Bay and diverted to the new Clover Point outfall.

If further monitoring indicates the necessity, the third and final stage would be to divert the remaining flow to Clover Point from a pump station at McNeill and Transit.

The regional board endorsed the proposal submitted by an ad hoc committee consisting of representatives of Victoria, Saanich and Oak Bay, and instructed regional engineer Norman Howard to make the permit application to the Pollution Control Branch.

The action involved a certain irony, for it was Howard who had criticized a proposal last month by former PCB director Charles Keenan to resolve the Shoal Bay problem by extending the outfall at McMicking Point.

A report from the municipal engineers of Victoria, Saanich and Oak Bay noted that if the latest proposal has to be carried through all three stages, the cost — around $3.3 million — will be about the same as the original scheme.

But if only the first phase, or first and second, proves necessary there would be a considerable saving. And even if the total program had to be put into action, there would still be a saving in long-term maintenance and operating costs.

The cost of upgrading the McMicking outfall including a comminution plant to shred solid matter — was estimated by the municipal engineers at $350,000.

The cost of the first diversion, if it proves necessary, was estimated at $2 million.

At Wednesday's meeting the regional engineer disagreed with his municipal counterparts on the size of the comminution plant required for the McMicking outfall.

They had claimed the comminution equipment could be accommodated with a manhole, but Howard contended that a fair-sized building would be needed.

Regional board chairman Jim Campbell noted that if Howard is right, there would be a public outcry similar to that witnessed in the Shoal Bay controversy.

He also warned that if the program has to be carried through to its third phase a large pumping station would be built at McNeill and Transit, probably provoking the opposition of local residents.

Before the official application is submitted to the Pollution Control Branch, board representatives will attempt to meet Municipal Affairs Minister Hugh Curtis and Environment Minister James Nielsen to discuss the latest proposal.

The regional board's decision means a last-minute reprieve for the Shoal Bay home of Colonist publisher Richard Bower, which had been recommended as a suitable site for the original pump station.

Ship Movements

MINISTRY OF TRANSPORT

Camsell and Vancouver in port, Quadra on Station Papa, Douglas in self-refit, Racer in Cape Scott patrol area, Rider and Ready in Sand Heads patrol area.

NAVY

Saskatchewan at sea, no return date listed; Terra Nova, Gatineau and Provider en route to San Diego, returning June 6; all other ships in port.

Study Suggested On Megavitamins

Human Resources Minister Bill Vander Zalm today urged the B.C. Medical Association to carry out a pilot study into the effectiveness of megavitamin therapy for treatment of disease.

Speaking at the opening of the association's annual meeting at The Empress, Vander Zalm suggested the study might take two to three years.

The megavitamin theory has been the subject of considerable controversy in recent years.

Proponents believe it is highly effective in the treatment of certain mental illnesses, particularly schizophrenia as well as helpful in the treatment of alcoholism and drug addiction.

Vander Zalm noted that neither the federal health authorities nor any medical group endorses the treatment plan.

But, he said, he has received numerous inquiries recently about the theory. He suggested the association take the initiative and in a controlled study determine its value once and for all.

The minister asked the association for its views on a pharmacare proposal to develop patient profiles to prevent the interaction of drugs.

In his 20-minute speech, Vander Zalm defended his handling of welfare problems, suggested people have never had it so good and said an anticipated $100 million underrun in his ministry's spending this year is not the result of any cutback in service but more a change in attitude.

He urged doctors to join with him in "influencing the positive."

The association's meeting continues through to Saturday. More than 400 doctors from around the province are expected to attend.

Ask The Times

Q. Could you please tell me the mailing address of the International Red Cross and Peace Corps personnel recruiting officials? B.D.

A. While the international headquarters of the Red Cross is in Geneva, any question you have likely can be handled faster by Canada's national Red Cross headquarters which is at 95 Wellesley St. East, Toronto, Ont. M4Y 1H6. For information about Peace Corps recruitment, write ACTION director Michael Balzano Jr., 806 Connecticut Ave., N.W., Washington, D.C., 20525.

'Heavy Blows, Choking Pressure'

A city doctor testified in county court Wednesday that a man accused of assaulting a policeman suffered injuries "consistent with heavy blows and severe choking pressure around the neck."

Dr. John Cubbage was testifying in the second day of the trial of Lawrence Huth, 24, of 254 Gorge East, accused of assaulting Constable William Coleman of Victoria police Nov. 7 and of criminal negligence in the operation of his car.

Huth told the jury earlier that he was punched and kicked and choked into unconsciousness, waking up in a police cell, following an incident in the parking lot of his apartment. He denied striking anyone.

Coleman and Constable Charles Bates said Huth pushed Coleman and they denied striking Huth and choking him.

Cubbage said he treated Huth in Royal Jubilee Hospital emergency department on the morning of Nov. 7 for pain in the neck, throat, jaw, shoulder and left cheek.

He said there was "considerable" swelling of the cheek and right side of the neck, a bruise on the left upper arm, scrapings, abrasions and bruises on both knees and a large bruise on the right thigh.

Cubbage said that, in his opinion, the injuries were sustained in the 24 hours preceding his examination.

Crown Robert Johnston and defence counsel Dermod Owen-Flood, gave their summations Wednesday and Judge Leslie Cashman was to address the jury this morning.

Owen-Flood said the jury was faced with two largely conflicting accounts of what happened. But he emphasized that the onus of proof was on the Crown and Huth was entitled to the benefit of reasonable doubt.

He said all witnesses could be truthful and yet give conflicting versions of what happened because it was a highly emotional incident and the participants were upset.

Owen-Flood said criminal negligence was wanton and-or reckless disregard for life and safety of others, but he said there had been no suggestion that Huth drove in this manner.

He also said there was no suggestion Huth was driving with disregard for the safety of others, a factor in the lesser offence of dangerous driving.

He said Huth should not have disobeyed the police order to pull over and stop, but that was not the charge before the court.

As to assault, he said if the jury held beyond a reasonable doubt that Huth shoved and struck Coleman, "then it is your duty to convict. If you hold that it didn't happen, or that you have a reasonable doubt, you must acquit."

He noted that Coleman never said at the scene that he was charging Huth with assault, but only with criminal negligence.

He contrasted the doctor's testimony with the police denial of choking Huth, adding, "That puts the lie to the testimony that this did not take place."

Johnston noted that police said the chase along Gorge Road was at 75 to 80 miles an hour, while the defence said it was 40 to 50 miles an hour.

In the less than a mile covered, he said, it was more likely that the vehicle was not stopped on the road by police because it was going at the higher speed.

He said cars were travelling in the opposite direction on Gorge Road and one vehicle was going in the direction of the chase. "Because there was no accident does not minimize the conduct of Huth in the driving of his car," he said.

Johnston said the defence evidence about the assault "does not hang together very well."

If, as the defence argued, Huth's car was stationary in the apartment parking lot when struck by the police car, there would be more damage than a rubber bumper pushed in one inch.

He suggested the jury believe Coleman, who said Huth's car was still moving when struck in the rear by the police car.

He said Bates saw Huth make a motion toward Coleman with his arms and saw Coleman snap back.

"It is not reasonable to suggest that two policemen pursued a car at 40 to 45 miles an hour on Gorge Road, hit a stopped vehicle and assaulted this man," he said.

"I suggest that this didn't happen."

Good Evenings
Bob Glover • 6:25 till midnight
CFAX 1070

Victoria Times

93rd YEAR, No. 280 ★ VICTORIA, BRITISH COLUMBIA, THURSDAY, MAY 12, 1977 ★ 15 CENTS DAILY, 30 CENTS SATURDAY

7-DAY MONEY-BACK GUARANTEE
USED CARS
peter pollen ford

Food Up Again

OTTAWA (CP) — Continuing large increases in the price of food made the major contribution to a six-tenths of one per cent rise in the cost of living in April, Statistics Canada said today.

The Anti-Inflation Board commenting on the latest figures, said it expects a further rise in food prices of about 1.5 per cent for May as higher supplier prices are passed on to consumers.

Food prices will be the major determining factor on consumer prices in the next few months, the board said.

Although non-food items in the federal agency's consumer price index, the most widely-used measure of inflation, rose only moderately during the month, food costs jumped by one per cent.

But the over-all increase in prices was the lowest monthly figure since December.

In the 12-month period ending in April, consumer prices based on the index's selected basket of consumer goods and services, rose by 7.6 per cent.

This is substantially above the government's anti-inflation target for this year of six per cent, although federal authorities expect some moderation in the summer.

Statistics Canada said its consumer price index in April stood at 157.9, up from 157.0 in March and 146.8 a year ago. That means goods and services that were sold to consumers for $157.00 in March and $146.80 in April, 1976, would have cost $157.90 last month.

The one-per-cent rise in food prices between March and April was largely due to increases for fresh produce, especially vegetables, fresh milk, butter, sugar and coffee.

The increases were partially offset by lower prices for beef, pork and poultry.

The agency said food prices in the last five months now have risen by 6.2 per cent following relatively low increases and decreases throughout much of 1976.

Higher housing charges and clothing prices also pushed the cost of living higher last month, though to a smaller degree.

Increased shelter charges were largely due to higher rents as well as rises in electricity and water rates in some municipalities.

French Left Ahead?

PARIS (CP) — The Canadian government believes the left-wing may win the March, 1978, legislative elections in France, according to a highly confidential document obtained by The Canadian Press.

France's political developments might have important repercussions for Canada, the document says.

"A victory of the left will effect changes in our relationship with France, in both attitude regarding the problems of unity Canada now is facing as well as political and technical considerations," it says.

The lack of cohesion among the three principal parties that make up the presidential majority — Rally for the Republic, the Independent Republicans and the Democratic Centrists — is responsible for the increased strength of the French left.

The success and growing popularity of Jacques Chirac, mayor of Paris and president of the Gaullist Party, calls attention to the major problem facing the governing coalition — that of maintaining its unity.

Meanwhile Prime Minister Trudeau arrived in Paris Wednesday for an informal two-day visit during which he has but one official function — lunching with President Valery Giscard d'Estaing.

SENIORS, DISABLED GO FREE

$100 Deductible For Pharmacare

By LIZ HUGHES
Times Staff

NANAIMO — Premier Bill Bennett today announced a universal $100-deductible pharmacare program for B.C. but all benefits for senior citizens remain free.

The program, effective June 1, will reimburse 80 per cent of all annual drug expenses above $100 for most individuals and families in the province.

Pharmacare will continue to pay 100 per cent of drug costs for senior citizens, the handicapped, nursing home residents and eligible welfare recipients with no deductible.

Bennett, at a morning news conference here, lashed out at the NDP, saying the party had used old people for political gain.

The NDP, Bennett said, suggested the government was planning to reduce pharmacare benefits for the elderly.

"The alarm was created politically . . . in an attempt to cause dismay and heartache," Bennett said.

Universal pharmacare was first announced in the Throne Speech last January 13, but when departmental spending estimates were released several weeks later, the budget for pharmacare was set at slightly more than $1 million more than the year before, even though the universal program would cover 2.5 million people instead of about 400,000.

Bennett said today the $25.9 million allotted in the budget for pharmacare is just an estimate and the government is prepared to accept a higher cost.

Under the new $100 deductible program, pharmacists will provide all customers with a duplicate label detailing the drug-cost and the dispensing fee.

The recipient will pay the pharmacist then attach the label to a form available at the pharmacy.

When the duplicate labels total more than $100, the recipient can submit the form to the government and get back 80 per cent of all costs over $100.

People now receiving pharmacare — 280,000 elderly, 11,000 handicapped, 17,000 nursing home residents and 80,000 eligible welfare recipients — do not have to go through the same process.

For those people, the druggist applies directly to pharmacare for a refund of his costs.

Bennett said the government is able to keep costs of the new program down partly because of the cutback of eligible drugs earlier this year.

The pharmacare benefit list was changed April 1 to exclude non-prescription drugs such as vitamins, laxatives and antacid.

The premier said the new program will include for the first time such items as insulin syringes, prosthetic appliances and ostomy supplies.

Bennett said there are about 50,000 diabetics in B.C. who face an annual drug and paramedical cost of $200 each. Under the new program they would pay $120.

"Universal pharmacare is designed to provide protection against catastrophic drug expenses and is specifically aimed at those individuals with chronic illnesses," Bennett said.

Under the new program

See PHARMACARE Page 2

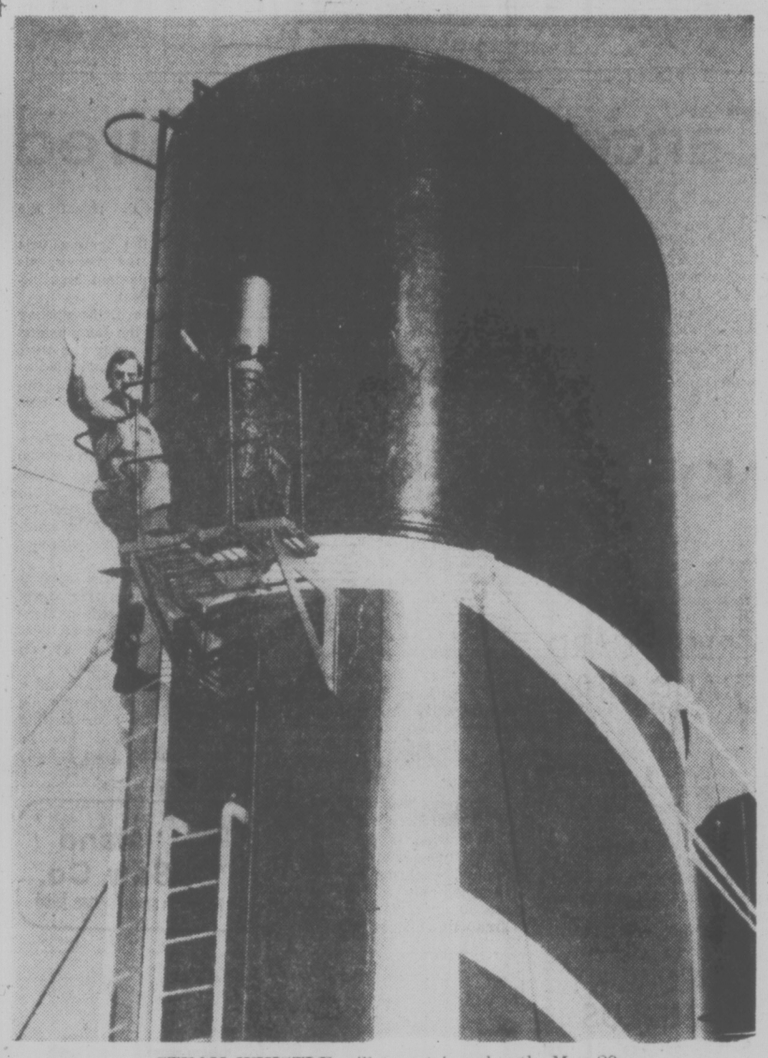

STEAM WHISTLE will toot triumphantly May 20 when Princess Marguerite resumes Victoria-Seattle runs. Vessel's looking spic and span after painting and overhaul in readiness for summer season. Third engineer Terry Turner's shown here checking out valve of whistle of make sure Marguerite's voice is heard. (Bill Halkett photo)

1,485 Years For Crimes On NBC

WASHINGTON (UPI) — If you committed every crime portrayed on NBC television during a given week, you would be liable for prison terms of 1,485 years, according to the National Citizens Committee for Broadcasting.

In fact, during the week from Feb. 28 to March 6, law students determined that crime on all three networks would net prison terms running 3,633 years.

NBC led with the number of crimes and attendant prison sentences. CBS was next with 1,085 years in the slammer and ABC third with 1,063, the NCCB said.

The law students monitored all three networks, kept track of every crime portrayed and assigned to each the penalties provided under the California penal code.

Meanwhile, a survey in Saskatoon has found that television viewers prefer a violent, unrealistic United States crime show to a less violent, realistic Canadian one.

The study, prepared for Ontario's royal commission on violence in the communications industry and released Wednesday, said a survey of 180 adults selected at random showed that viewers perceived the U.S.-made S.W.A.T. as entertaining and exciting but found the CBC's Sidestreet realistic and boring.

Judge Bars Officer

PRINCE RUPERT (CP) — Lee Oates, the city's only probation officer, was barred from juvenile court Wednesday by Provincial Court Judge E. J. Cronin.

The judge said Oates would be banned permanently after reading a letter in court that Oates had written to regional corrections official Jim Graham.

Oates had asked in the letter for a meeting with Graham and the judge. Sources close to the dispute said Oates wanted to discuss the judge's tendency to stop him from speaking in court.

"How can a probation officer work effectively if he's barred from the courtroom?" asked Bob Allaire of Prince Rupert, chairman of an action committee set up to deal with juvenile delinquents in the area.

Oates said that Prince Rupert has the same number of hard core repeat juvenile offenders as the Coquitlam — Port Moody — Port Coquitlam area where he used to work, although this northern coastal town has only one-fifth the number of juveniles.

Judge Cronin has declined comment.

14-Cent a Gallon Hike For Gas by End of '78

Times News Services

OTTAWA — Canadians have been told to prepare for a $4 barrel hike in crude oil prices by the end of 1978, which would boost gasoline prices by 14 cents a gallon and home heating oil by 12.4 cents a gallon.

The first hike, which would boost gas prices by 3 cents would come July 1.

Energy Minister Alastair Gillespie said after Wednesday's federal-provincial energy ministers' conference that seven of the 10 provinces had agreed to a crude oil increase in stages of $1 a barrel every six months.

"There is a very strong possibility of it happening," Gillespie said of two $1 increases this year.

"And probably for the following year on the same basis," he added quickly.

Although there would be further private talks between Ottawa and individual provinces before any new price increases are announced, Gillespie said consumers likely face the $4 rise because both oil-producing provinces, Alberta and Saskatchewan, accept the price.

Gillespie told a news conference after the one-day session that the increases would probably be spaced every six months beginning this July 1.

They would amount to 3.5 and 3.1 cents a gallon for gasoline and heating oil, respectively, each time.

He added that governments wanted assurances from Alberta that it will speed development of new oil supplies in return for higher prices. Energy Minister Don Getty of Alberta later gave that assurance.

The provinces of Ontario, Manitoba and Nova Scotia Tuesday maintained their op-

See 14-CENT Page 2

NEWS BRIEFS

Insulation Plan

OTTAWA (CP) — Despite fears of a $1.5 billion price tag, Energy Minister Alastair Gillespie said Wednesday he will investigate extension of home-insulation subsidies from coast-to-coast. See story on Page 14.

No N-Dump Here

LONDON (CP) — The wide open spaces of Canada will not become the nuclear garbage dump of the world, Canadian External Affairs Minister Don Jamieson said Wednesday. See story on Page 14.

Another Inquiry

WHITEHORSE (TNS) — The northern development debate shifted back to the Yukon Wednesday with another natural gas pipeline inquiry opening public hearings. See story on Page 12.

Tremor in Peking

PEKING (UPI) — A light earthquake shook the Chinese capital today, but caused little damage, according to the preliminary reports.

$3M Settlement

CHICAGO (Reuter) — A 20-year-old college student, paralyzed when his car was struck by a train, has won $3 million in an out-of-court settlement with the Chicago and Eastern Illinois Railroad Co.

Coach Dies at 37

PHILADELPHIA (AP) — Barry Ashbee, assistant coach and former defenceman with Philadelphia Flyers of the National Hockey League, died today of leukemia. The Nanaimo native was 37.

B.C. Tel Labor Dispute Spreads to Kootenays

VANCOUVER (CP) — A British Columbia Telephone Co. labor dispute involving members of the Telephone Communications Workers' Union has spread to four southeastern B.C. centres.

A company spokesman said picketing at Nelson, Trail, Castlegar and Grand Forks involves 200 workers.

Union president Bob Donnelly said in Vancouver that the interior members were supporting fellow unionists employed by Canadian Telephone and Supplies Ltd. (CTS), a subsidiary of B.C. Tel, "who have been locked out" in Vancouver.

For three days in a row, eight CTS workers have arrived at B.C. Tel's East Vancouver office, refused to install equipment bought from another supplier, and then have been told to leave.

The union and the company are fighting over interpretation of an arbitration award regarding installation of iron frames. The union says the supplier has to be CTS but the company disagrees.

Donnelly said the union has not approached B.C. Tel for another meeting regarding the interpretation because "they have been using the meetings as a delaying tactic while they continue to buy the equipment."

He added that workers will continue to dispute the purchasing "until the company becomes reasonable."

Except for delays in making long-distance calls, regular telephone service has not been affected. Installation of new telephones has been interrupted, the company spokesman said.

INDEX

Classified 386-2121
News 382-3131

	Page
Births	33
Classified	33-45
Comics	32
Deaths	45
Entertainment	22, 23
Family	25-28
Finance	8, 9
Gardening	34
Sports	16-19

WEATHER

Tonight: Showers
Friday: Some Sun

Light Waves Carrying Phone Calls

CHICAGO (Reuter) — Pulses of light began carrying telephone conversations beneath the streets of Chicago on Wednesday, in the first commercial test of a new technology.

The system, designed to save money and space, uses hair-thin glass fibres to carry electrical signals converted into pulses of light.

American Telephone and Telegraph, main developer of the technology, installed the test system here. It consists of a 1.5-mile cable linking a central Chicago office building and two telephone exchange centres.

If the test is successful, the bulky and expensive copper cables that now wind underground in cities throughout the world could one day be replaced with thin, inexpensive cables of glass fibres, called lightguides.

Results of the test are expected to be known in about a year.

The system uses lasers about the size of a grain of salt to convert the sender's electrical signals into pulses of light. At the receiver's end, photo-detectors similar to an electrical eye convert the light pulses back into electrical signals which are then converted to sound by conventional telephone equipment.

Collier Named Vice-Admiral

Rear-Admiral Andrew Collier, commander maritime command Pacific, becomes a vice-admiral in July and the top man in Canada's navy.

Collier, 52, will be leaving for Halifax, N.S. to become commander maritime command, replacing Vice-Admiral Douglas Boyle, who is retiring after 37 years of naval service.

Collier could not be reached for comment today. He is in Brussels for a high-level North Atlantic Treaty Organization meeting. It is not known yet who will replace him in Esquimalt.

Born in Kamloops and educated at Salmon Arm, Collier became a cadet at the Royal Roads Naval College (now Royal Roads Military College) in 1942.

He was awarded the Distinguished Service Cross for his services in the destroyer HMCS Cayuga during her first tour during the Korean campaign.

He was appointed to his present rank Oct. 1, 1974 when he became chief of maritime operations in Ottawa.

Boyle, 53, is also a British Columbian, coming from Revelstoke. He served in the Battle of the Atlantic and was mentioned in dispatches for his part in sinking an enemy submarine.

In 1976 Boyle was invested in the Order of Military Merit in the Grade of Commander by Governor-General Jules Leger for conspicuous merit and exceptional service to Canada.

COLLIER

Saudi Oil Flow Cut by Blast and Fire

RIYADH (UPI) — A "large explosion" triggered a raging fire at one of Saudi Arabia's largest oil fields Wednesday, killing at least six persons, injuring some 25 others and forcing shutdown of a pipeline carrying two-thirds of Saudi oil production.

By noon the fire had been burning for 32 hours and was likely to last for at least two more days.

Washington Post correspondent Thomas Lippman reported from Dahran, ARAMCO headquarters about 40 miles north of the fire's location, that a subsidiary pipeline was open and able to move about one million barrels of the six million originally shut down.

The fire was along the pipeline that runs through the Abqaiq oil field, about 20 miles from the Persian Gulf.

The pipeline carries oil from the Ghawar field, the world's largest oil field, to Ras Tanura, a Persian Gulf port, where it is pumped into tankers for export to most of the industrialized world.

ARAMCO officials said Wednesday night that, if the fire lasts only two or three days and the pipeline can be reopened shortly after the fire goes out, it will have relatively little impact on world oil supply. The fire has been contained to a four-acre site and will be allowed to burn itself out, they added.

They were fearful that any attempts to fight the fire with water would only float oil away from where it is burning and spread the fire to other pipelines.

The fire apparently began when one pipeline in a network broke early Wednesday morning. Natural gas in the pipeline then exploded, and the fire spread quickly along the pipeline to a pumping station at Abqaiq.

Once the fire had spread to the pumping station, several pipelines were shut down automatically.

ARAMCO vice-president James Knight said Wednesday night that the cause of the fire was still unknown and suggested that sabotage is not being ruled out.

"There have been some unexplained fires in Qatar recently," Knight said, referring to an oil-producing shiekdom along the Persian Gulf. "But nobody is prepared to say this fire was anything but an accident."

The pumping stations are Saudi Arabia's security weak point, and Saudis have often spoken privately of their nightmares about protecting them in a crisis.

TORONTO MARKET TRADING

In addition to Canadian Press stock reports, bond and mutual fund prices, market quotations also are supplied by the following firms or agencies: Investment Dealers' Association of Canada, Richardson Securities, Royal Bank of Canada, Pemberton Securities, A. E. Ames & Co., Annett Mackay Ltd., Bongard Leslie & Co. Ltd., Midland Doherty Ltd. and Vancouver Stock Exchange.

TORONTO 1:40 P.M. STOCKS
Distributed by CP
Toronto Stock Exchange—May 12

Quotations in cents unless marked $. z—Odd lot. xd—Ex-dividend. xr—Ex-rights. xw—Ex-warrants. Net change is from previous board-lot closing sale.

Stock	Sales	High	Low	1:40 p.m.	Net Ch'ge
A and B					
Abitibi	2000	$10¼	10¼	10¼	
Abitbi 7¾p	215	$46	46	46	
Abitbi 10	2485	$56	55¾	56	
Afton Min	300	$7½	7½	7½	
Agnico E	500	56	6	6	−⅛
Akaitcho	1000	66	66	66	−4
Albany	8700	39	38	38	
Alt Energy/	930	$13⅛	13¼	13¼	+⅛
Alta Gas A	6070	$14	13¼	14	+⅛
Alta G F	300	$28¼	28¼	28¼	−¼
Alta G 9.76	1350	$29	28⅞	28⅞	+⅛
Alta Nat	200	$34	34	34	−1
Alcan	10670	$30	29¾	30	+⅛
Algo Cent	525	$12¼	12¼	12¼	
Algoma St	1192	$37	36⅞	37	+⅞
ASTel p	200	$27¼	27¼	27¼	
Algoh pr	500	$5	5	5	
All-Can B	500	310	310	310	−5
Allarco Dv	900	$14¼	14½	14½	−⅛
Alminex	6500	$9	8⅞	9	
Am Bonza	3850	$12⅞	12⅞	12⅞	−⅛
Am Eagle	2500	42	42	42	
Am Leduc	1000	7½	7½	7½	
Andres W	100	$8⅛	8⅛	8⅛	+⅛
Ang CT 290	230	$32¼	32¼	32¼	
Aquitaine	500	$15¼	15½	15½	−⅛
Argosy	8000	8	8	8	+1
Args 260 p	225	$31½	31½	31½	+¼
Argus B pr	z110	$32⅛	31⅛	32⅛	
Argus C pr	100	$11¼	11¼	11¼	+¼
Asamera	3950	$13⅞	13½	13⅞	
Asbestos	500	24	24	24	−½
Ashland C	2000	$11	11	11	−¼
Atco A	11050	$17⅞	17⅞	17½	−⅛
Auric Res	1000	23	23	23	
BC Sugar A	300	$25½	25¼	25¼	−¼
BP Can	12055	$12¼	12½	12⅛	−⅛
BP Can p	z10	$59¼	59¼	59¼	
Bad Boy	600	240	238	240	
Banister C	700	$11⅛	11¼	11⅛	
Bank BC	125	24	24	24	−½
Bank Mtl	5965	$14¼	14	14⅛	
Bank N S	14258	$18½	18⅛	18⅛	−⅛
Bankeno	1405	140	140	140	
B Cdn Nat	500	$13½	13½	13½	
Bary Expl	1500	90	90	90	
Baton B	1200	$9	9	9	
Bell Canad	59652	$50¼	49⅞	50¼	+⅛
Bell A pr	24	$49¼	49¼	49¼	
Bell B pr	225	$49⅛	49⅛	49⅛	
Bell C pr	3000	$27	27	27	
Bell D pr	2625	$50¼	50½	50¼	+⅛
Bell 2.28	3185	$27⅞	27½	27⅞	+⅛
Bell 1.80	760	22	21⅞	22	+⅛
Bell Coll W	74090	490	440	480	+40
Beth Cop A	375	$13⅛	13⅛	13⅛	−½
Biltmore I	100	265	265	265	+5
Black P A	5100	400	400	400	+20
Blakwod A	250	370	370	370	
Block Bros	1800	$6½	6⅛	6½	+⅛
Border C	600	245	245	245	
Bovis Cor	1700	65	65	65	+2
Bow Valy	565	17	16⅞	17	
Bralorr Res	1200	340	340	340	
Bramalea	1000	$6⅛	6⅛	6⅛	
Bramalea	298	115	115	115	
Brascan A	2812	$11⅞	11⅞	11⅞	
Brascan B	160	$12	12	12	
Brson B½	100	$26½	26½	26½	−⅛
Brenda M	120	$9⅞	9⅞	9⅞	
Bridger	9600	$8⅛	8⅛	8⅛	
Brinco	184	340	340	340	−5
BCFP	210	$24	24	24	
BCFP pr	210	$36¼	36¼	36¼	
BC Phone	1275	$13½	13½	13½	
BCPh 4½ p	25	$52½	52½	52½	
BCPh 4½ p	215	56	56	56	
BCP 7.04 p	300	$22½	22½	22½	−½
BCP 10.16 p	625	$30	29¾	29¾	−⅛
BCP 2.32 p	200	$29¼	29¼	29¼	+¼
Brooke pr	225	$19	19	19	
Brunswk	810	55	495	495	−5
Budd A w	200	151	151	151	
Bulora Cor	5000	11	11	11	+1
C					
CC Yachts	400	355	355	355	
Cad Fry	130	$9¾	9¾	9¾	
Cal Pow A	16732	$32⅞	32½	32⅞	
Cal P 4 p	100	$48¼	48¼	48¼	+2½
Cal P 5 p	z10	560	60	60	
Cal P 10 p	95	$114	114	114	
Cal P 2.36	600	$29	29	29	+⅛
Calmor IB	2100	50	50	50	
Calm Mine	30500	49	47½	49	+1½
Camflo	300	$11⅛	11⅛	11⅛	
C Chib A	500	355	350	350	−10
Campau 7p	1276	$8	8	8	+⅛
Can Cem A	563	$8½	8½	8½	+⅛
C Le C p	244	$16	16	16	
CBC pr B	z69	$104½	104	104	−½
C Nor West	5700	$6¼	6¼	6½	+⅛
Can Perm	2200	$18	18	18	
C Perm 6½	800	$26¼	26⅛	26¼	+⅛
CS Pete	4200	255	251	253	+1
Can Trust A	957	$22¼	22¼	22¼	−⅛
C Trust 7¼	100	$20¼	20⅛	20⅛	+⅛
C Tung	2600	$10¼	10⅛	10¼	−⅛
C Cable w	1000	75	75	75	−10
Cdn Cel	300	$7¼	7¼	7¼	−⅛
C Curtis	2000	54	54	54	−1
C Found pr	100	58	8	8	+⅛
CG Invest	3000	$17⅛	17	17	−⅛
C Hidrogas	1500	161	155	161	+6
C Homestd	3200	$6¼	6¼	6¼	
C Hydro	8930	$9½	9½	9½	+⅛
CI Bk Com	7880	$22¼	22⅛	22½	−¼
CI Powr A	1858	$20¼	20⅛	20⅛	−⅛
CLI Pete	1500	36	36	36	
C Manoir A	600	415	415	415	
C Merrill	700	$14⅞	14¼	14¼	
CNat R	300	425	425	425	
C Occdental	800	$14⅛	14	14⅛	
C Ocdntl p	1000	$28½	28½	28½	−¼
CP Inve	1300	$18¼	18	18	
CP Inve pr	z50	$35⅞	35⅞	35⅞	
CP Ltd	10245	$17⅞	17⅛	17¼	
CPL A p	200	$9¼	9¼	9¼	
C Reserve	2300	$5¼	5⅛	5⅛	
Cdn Sup O	123	$44½	44½	44½	−⅛
Cdn Tire	400	23	22	22	−⅛
Cdn Tire A	417	$34⅛	34⅛	34⅛	+⅛
C Util 5 pr	110	58	58	58	
CU 10¼	1313	$31	30⅞	31	+⅛
C Util 9.24	300	$28⅞	28½	28½	
Canbra	900	325	325	325	−5
Cantex	1000	101	101	101	+1
Canron	2765	$21¼	21⅛	21⅛	−⅛
Capit Div	z600	28	26	26	
Carl Oil	2075	277	276	277	−2
Carl B p	225	$29½	29½	29½	
Carma A	500	$7¼	7¼	7¼	−⅛
Cassiar	1100	$8¾	8½	8¾	−⅛
Cassidy A p	z88	$6⅛	6⅛	6⅛	
Celanese	1550	335	325	335	+10
Centurion	300	425	420	420	+10
Charter-Oil	4900	360	350	360	+10
Chieftan D	1500	$11¼	10⅞	11¼	+¼
Chieftain p	500	556	55⅛	55⅛	
Chimo	1000	93	93	93	+3
Chromaco	300	180	180	180	−15
Chrysler	5434	$18	18	18	−⅛
Coch Will	1000	34	34	34	−1
Coles Book	600	$9⅞	9¾	9¾	+⅛
Cominco	130	$34¼	34¼	34¼	−⅛
Cominco A	800	$28¾	28¾	28¾	+⅛
Com Cap	500	385	385	385	−5
CC Tr p	300	$12	12	12	
C Holiday I	100	385	385	385	−5
Con Bath A	590	$25⅛	25⅛	25⅛	−⅛
Con Bath p	300	$18	18	18	
Con Fardy	900	315	310	310	−10
C Durham	2000	79	78	78	−1
C Marben	1000	62	62	62	−1
C Morisn	1800	140	138	138	+3
Cons Pipe	1050	$5⅛	5⅛	5⅛	
C Rexspar	3000	80	80	80	+4
C West P	100	400	400	400	
Con Distrb	800	290	290	290	−5
Cons Gas	8006	$15	14½	15	+⅛
Con Gas D	105	$23¼	23¼	23¼	−¼
Control F	1300	220	220	220	−5
Cop Fields	800	235	228	232	+8
Corby vt	100	$19	19	19	−⅛
Cornat Ind	1300	$5⅛	5⅛	5⅛	
Corp Food	900	$13½	13½	13½	−½
Cosmic R	7700	455	450	450	−5
Costin R w	300	440	435	435	−5
Craigmt	700	$5¾	5⅝	5⅝	
Crain R L	1200	$8⅛	8¼	8⅛	
Crwn Life	356	548	48	48	
Crwn Trst	1025	$22	21	21½	+1
Crow Nest	550	$36¼	36	36	−1
Cuvier M	500	70	70	70	
Cygnus A	z74	$5¼	5	5	
Cyprus	1000	$10⅛	10⅛	10⅛	
D to G					
DRG Ltd A	200	485	485	485	
Dalon A	800	$6⅛	6⅛	6⅛	+⅛
D Aragon	1000	23½	23½	23½	+½
Decca R	400	$7⅛	7	7	−⅛
Denison	935	$50¼	50¼	50¼	
Dickinsn	1250	435	430	435	+5
Domain I	900	$5⅞	5½	5⅞	+⅛
Dome	197	$50½	50½	50½	−⅛
Dome Pete	4120	$38	37¾	38	
D Bridge	605	$21	20¾	20¾	−⅛
Dofasco A	826	$24¼	24	24	
Dom Store	410	15⅞	15⅞	15⅞	−⅛
D Textile A	1600	$7⅞	7⅞	7⅞	
Domtar	276	$14⅛	14⅛	14⅛	+⅛
Domtar pr	200	$12¼	12¼	12¼	
Douglas L	100	243	243	243	−7
Dr Mr C A	700	$13	13	13	
Du Pont	100	$13½	13½	13½	−⅛
Dustbane	100	$5⅛	5⅛	5⅛	+¼
Dylex Ltd	400	$7⅛	7⅛	7⅛	
Dylex L A	100	$7⅛	7⅛	7⅛	
E-L Fin	190	$7½	7½	7½	
E-L Fin w	1500	30	30	30	−1
East Sul A	2050	115	115	115	
Ego Mings	53000	103	95	100	−5
Electro A	1321	230	225	225	
Electro p	250	35	35	35	
Extndcar	2300	$7¼	7¼	7¼	−¼
Extd wt	4000	300	300	300	+5
Falcon C	2853	56	5¼	6	+⅛
Falcon	294	$34¼	34¼	34¼	−⅛
Fidelty M S	100	450	450	450	
Finning T	100	$16	16	16	
F City Fin	100	$9½	9½	9½	
FCity F rt	1200	15	15	15	
F Mar	1500	49	49	49	−⅛
Foodcrp Lt	6700	$7⅛	6⅞	7	+½
Foodex S	500	56	6	6	
Ford Cnda	220	$94	94	94	
F Seasons	2500	248	245	245	
Francana	900	$7⅛	7⅛	7⅛	
Fraser A	100	$26¼	26¼	26¼	+¼
Fruehauf	100	$6¼	6¼	6¼	
GFH Steel	300	250	250	250	
Galt Mal A	150	$6½	6½	6½	
G Distrb A	100	56	6	6	
Genstar L	1250	$23⅞	23⅞	23⅞	−⅛
Gnstar 1.50	400	$23⅞	23¾	23¾	
Gnstar L w	1605	$7½	7⅛	7⅛	−⅛
Gibraltar	1800	$6⅛	6⅛	6⅛	
Goldlnd M	3000	21½	21	21½	+1½
Graff G	z50	$20⅞	20⅞	20⅞	
Granduc	2300	114	111	114	−4
Gt Oil Sds	1450	$7¼	7⅛	7⅛	−⅛
G L Nickl	1000	75	75	75	
GN Fin	500	125	125	125	
Gt West 5	800	265	265	265	−5
G West wt	1000	70	70	70	+5
Gscyland	1271	$16⅛	16⅛	16⅛	
Guar Trst	z50				
Guard Cap	220	300	300	300	
Gulf Can	1020	$26¼	26¼	26¼	+⅛
Gulfstrem	2500	31	31	31	+1
H to L					
Hambro C	1300	385	380	380	−15
Hard Crp A	1700	375	370	370	−5
Harlequin	2268	$16⅛	16⅛	16⅛	+⅛
Hawker A	1418	490	480	490	
Hayes D A	1400	$5⅞	5⅞	5⅞	−⅛
Home A	352	$28¼	27¾	27¾	−½
Home B	210	$24½	24½	24½	+⅛
Hud Bay A	344	$18⅛	18⅛	18⅛	−⅛
H Bay Co	1200	$15½	15½	15½	
HB Oil Gas	300	$35¼	35¼	35¼	−½
Husky Oil	5550	$27⅞	26⅞	27	−⅛
Husky E w	z20	$8⅛	8⅛	8⅛	
IAC	2600	$15½	15⅛	15½	−⅛
IU Intl	850	$13½	13¼	13¼	−⅛
IWC Com	6100	140	138	138	
Imasco A p	300	350	350	350	−5
Imp Oil A	9360	$20¼	20	20¼	
INCO A	40613	$28¼	27⅞	28¼	
Indal	1550	$17⅛	17	17	−⅛
Indusmin	500	$12⅞	12⅞	12⅞	+⅛
Inland Gas	5800	$10½	10⅛	10½	
Inlnd G 10p	100	$29½	29½	29½	−⅛
Inter C B p	z86	$18	18	18	
Inter C B w	2900	445	440	440	−5
IBM	z27	$263	260	263	
Int Mogul	100	240	240	240	
Interpool	2300	$18¼	18½	18⅛	+⅛
Int Pipe A	32265	$14⅞	14⅞	14⅞	+⅛
Ipsco	125	$13⅛	13⅛	13⅛	−⅛
Iviv Group	250	6⅞	6⅞	6⅞	+¼
Inv Grp A	1200	56⅞	6½	6½	−⅛
Inv Grp 5 p	150	$15⅛	15⅛	15⅛	+⅛
Iron Bay T	1000	$5¼	5¼	5¼	
Island Tel	290	$12⅛	12⅛	12⅛	+⅛
ISO	6900	128	125	125	−3
Ivaco A	100	$5½	5½	5½	
Jannock B	149	$13¼	13¼	13¼	+⅛
Jannock D	100	$8½	8½	8½	+⅛
Jelex	210	1	1	1	
Jorex Ltd	500	13½	13½	13½	
Joubel	13000	16	15	15	
K Tel Intl	188	475	475	475	−5
Kaiser Re	43100	$14¼	14	14⅛	+⅛
Kam Kotia	2200	61	61	61	
Kaps Tran	1400	74	74	74	+3
Keen Ind	1000	60	60	60	+2
Keeprite B	500	$10	10	10	−⅛
Kelly D A	175	$5⅛	5⅛	5⅛	
Kenting	260	$24½	24	24½	+1
Kerr A A	3856	$15½	15⅛	15½	
Kettler A	5000	5⅛	5⅛	5⅛	
Kettler A p	254	5⅛	8⅛	8⅛	
Labatt A	1848	$17⅛	17½	17⅛	−⅛
Labatt A p	250	$17¼	17¼	17¼	
Laidlaw A	200	57	7	7	
Laidlaw B p	100	6	6	6	+⅛
Ldl Rlx	500	$11	10⅛	11	+⅛
Lake Sup	4300	58	54	54	−3
Lau Fin	400	$7⅛	7	7⅛	+⅛
Lau Fin 6½	275	$15½	15½	15½	
Lau F 1.25	300	16	16	16	+⅛
Lau F 2.00	3000	525	25	25	+⅛
Leigh Inst	700	294	290	294	−1
Levy	217	13	13	13	
Levy A pr	235	5⅛	5⅛	5⅛	
Liberian	300	15	15	15	+¼
LL Lac	700	165	165	165	
Livingsto	450	$12¼	12¼	12¼	
Living w	1140	9¾	9¼	9¼	+⅛
Lob Co A	z8	300	300	300	
Lob Co pr	105	526	26	26	−⅛
Lob Ltd Ap	1050	16¼	16¼	16¼	
Lochiel	400	136	133	136	−3
Loeb M	1000	415	410	415	+5
Logistec B	200	300	300	300	
M to O					
MDS Helth	1900	260	260	260	
MB Ltd	2650	$21⅛	21¼	21¼	
Madeline	914	89	89	89	+1
Madsen	2000	55	55	55	−1
Magna Int	1000	$15½	15¼	15¼	
Magnetics	10100	68	66	67	+1
Majstic Wil	1500	246	243	243	−7
M Lf Gard	24	$22½	22½	22½	
M Lf Mills	950	$34½	34¼	34	
Maplex M	1050	350	325	350	+25
Maritime	1915	$20¼	20	20¼	+⅛
Mar T 940	200	$11	11	11	+⅛
Markel F	z59	490	490	490	
Mass Fer	1951	$22	21⅞	22	
Mas F A	400	$28¼	28¼	28¼	
Mas F B	500	$29	29	29	
Matchan	z62	6½	6½	6½	
Matgmi A	z10	$13⅛	13⅛	13⅛	
Mc Intyre	2145	$34½	34	34	−⅛
McLaghlin	100	$5½	5½	5½	
Melcor	5100	$6⅛	6⅛	6⅛	+⅛
Mentor	1200	265	261	261	+1
Mercantil	655	$12½	12⅞	12½	+⅛
Merland E	13200	470	460	465	−5
Minrl Res	403	143	143	143	
Moffat A	400	$9¼	9¼	9¼	
Molson A	5975	$17	16⅞	17	
Monenco A	100	$7⅞	7⅞	7⅞	
Moore	3115	$32⅞	32⅞	32⅞	
Multi Acc	750	265	265	265	
Murphy	450	$8¼	8¼	8¼	
Mymar M	z111	81	81	81	
N B Cook	500	95	95	95	−10
NdChrs I	8800	$6⅛	6	6⅛	
Nabob "dig"	180	7	7	7	
Nat Pete	10000	42	40	41	+1
Nat Trust	710	$16¼	16	16¼	+⅛
Nemico	700	188	188	188	2
Neonex	400	220	216	216	2
NB Tel	5074	$18½	18¼	18½	+⅛
NB Tel 1.85	150	$22⅛	22⅛	22⅛	
N Dimens	z180	96	89	89	
N Goldvue	20000	7	7	7	
N Kelore	500	14	14	14	
N Provid D	500	15	15	15	
N Senator	500	10	10	10	
N York Oil	1162	141	140	141	+1
Newco Fin	27	520	20	20	
Nfld Tel	200	57⅛	7⅛	7⅛	
Nfld Te 9756	390	$22¼	22¼	22¼	
Newnor	2000	6	6	6	+1
Nor Acme	5000	6	6	6	
Noranda A	13389	$29⅛	28⅛	28⅛	−⅛
Norbaska	z400	17	17	17	
Norcen	4631	$11½	11⅛	11½	+⅛
Norcen B	z87	520	20	20	−½
Norcn 150	272	$19⅛	19¼	19⅛	
Norcen w	11125	2	2	2	
NC Oils	3200	9⅛	9	9	−⅛
Nor Tel	850	$31½	31½	31½	−⅛
NTecm B w	400	$12	11¼	11½	−⅛
Northgat	2100	475	475	475	−5
Northld	3000	9½	9½	9½	
Nowsco W	400	$24⅛	24⅛	24⅛	+⅛
Nufort Res	8000	22½	21	22½	+2½
Numac	1500	$10⅛	10¼	10⅛	−⅛
OSF Ind	3500	255	245	245	−10
Oakwood P	9200	140	139	139	−1
Obrien	1500	114	114	114	
Ocelot A	300	$8⅛	8⅛	8⅛	−⅛
Ocelot B	4350	58	7⅛	7⅛	−⅛
Orchard A	400	235	235	235	
Orlando	z50	$11⅛	11⅛	11⅛	
Oshawa A	2810	420	420	420	
Osisko	15000	24½	22	24½	+2½
Osisko rt	18400	2	1	2	+1
Oxford A	300	$12	12	12	
Pac Coper	900	121	121	121	−3
Pac Nth G	300	325	320	325	+5
Pac Pete	2820	$28⅛	28⅛	28⅛	−⅛
Page Pet	650	270	270	270	−5
Paloma P	2200	250	250	250	+10
Pamour A	3950	350	345	350	
Pan Centr	1000	72	72	72	
Pancanal	300	110	110	110	−5
PanCan P	1525	$26⅛	26¼	26¼	−⅛
Paulin A	200	350	350	350	
Pe Ben O	300	365	365	365	−10
Peerless	100	350	350	350	+15
Pemiplna	100	405	405	405	−5
P Dept S	700	$6¼	6¼	6¼	−⅛
P Jewl A	200	$5⅛	5⅛	5⅛	−⅛
Petrofina	200	$16¼	16¼	16¼	+⅛
Petrol	500	210	210	210	−5
Peyto Oils	42200	57	6½	6½	+⅛
Philips Cb	100	58½	8½	8½	−½
Pine Point	625	$34⅛	34¼	34¼	−⅛
Pitts C	200	$5¼	5⅛	5¼	
Place G	2000	47	47	47	
Placer	400	$20¼	20⅛	20⅛	−⅛
Pop Shops	1320	$5⅛	5½	5½	−⅛
Pow Corp A	10505	58	8	8	
Preston	100	$14½	14½	14½	−⅛
Q Brdcast	800	$6¼	6¼	6¼	+⅛
Que Tel	z19	$17¼	17¼	17¼	
Ram	6200	$6¼	6¼	6¼	
Ranger	3900	$22½	22½	22½	−⅛
Rank Org	6300	380	370	370	+25
Rayrock	z50	100	100	100	
Realty A	1000	281	281	281	−10
Redpath A	200	$13⅞	13¾	13¾	−¼
Redstone	17900	60	57	60	+5
Reed*Pap A	z298	$10⅛	10	10⅛	
Reeb Oil A	700	58⅛	8⅛	8⅛	+⅛
Reichhold	400	$22⅛	22⅛	22⅛	+⅛
Reich wt	1300	$11	10⅞	11	+1
Res Servic	2500	87	87	87	+2
Revelstk	z50	58	8⅛	8⅛	
Revelstk p	z30	$14½	14½	14½	
Revnu Prp	3349	71	70	70	
Rio Algom	855	$28½	28⅛	28⅛	−⅛
R Little	900	164	160	164	+4
Roman	1726	$17⅛	17¼	17⅛	−⅛
Rothman	z00	$12⅛	11⅞	12⅛	+⅛
Rothm 2p	432	$15½	15½	15½	
Royal Bnk	6055	$24⅛	24	24	−⅛
Royal Tr A	5100	$15⅛	15⅛	15⅛	−⅛
Russel H	z11	58⅛	8⅛	8⅛	
Russel 9¾	450	$21¾	21½	21½	
Ryanor	15000	6	5½	5½	+½
Schneid p B	360	58⅛	8⅛	8⅛	
Scot Paper	200	$23	23	23	
Scot York	3000	235	235	235	+3
Scotty	7600	58⅛	8¼	8⅛	+⅛
Scurry Rn	z91	$16⅛	16⅛	16⅛	
Seagram	6125	$21½	21¼	21⅜	−⅛
Shell Can	1020	$13¾	13¾	13¾	
Sheperd P	300	235	230	235	
Sherritt A	1234	$5⅝	5¼	5¼	
Simco Erl	200	355	355	355	
Simpsons	3961	$5⅛	5	5⅛	
Simpson S	z164	57	7	7	
Skye Res	9400	58	7⅞	7⅞	−⅛
Slater Stl	500	58¼	8¼	8¼	
Sogepet	500	131	131	131	−4
Southm A	260	$19¼	19¼	19¼	−⅛
Spar Aero	1150	465	460	465	
Spooner	2000	24½	24½	24½	−1
St Brooks	470	58¼	8¼	8¼	+⅛
Stelco A	5957	$25⅛	24⅞	24⅞	−⅛
Steep R	1000	185	185	185	
Steinbg A	200	$14¼	14¼	14¼	
Sterysfm	800	300	300	300	
Ster Trust	125	58	8	8	
Stuart Oil	z16	$12⅞	12⅞	12⅞	
Sulivan A	2050	114	112	112	−2
Sunbrst E	1000	7½	7½	7½	+½
Systems D	1000	185	185	185	−5
Tara	525	$18¼	18	18	
Teck Cor A	1026	56⅛	6⅛	6⅛	
Teck Cor B	3000	55⅛	5	5⅛	+⅛
Teledyne	200	55⅛	5⅛	5⅛	
Tgx Can	300	$27½	27½	27½	−½
Txsglf	2450	527	26¾	26⅞	−⅛
Txglf p	z25	$51½	51½	51½	
Thom N A	6600	$13⅛	13⅛	13⅛	+⅛
Thom N B	500	$12⅛	12⅛	12⅛	
Thom N pr	z80	542	42	42	
Tombill	1000	45	45	45	+3
Toromont	z36	261	261	261	
Tor Dm Bk	2060	$17	16

Tourists Pack London for Silver Jubilee...

ROLLING IN THE RAIN is great, if you can keep dry. Skateboarder Gordon Harris of Edmonton figured out how to do it with umbrella on leg. But how he stopped wasn't determined.

LONDON (Reuter) — As Britain prepares for the Queen's silver jubilee, some planners are getting unexpected headaches.

First, a tourist boom is breaking all records. Some of the predicted 11.5 million visitors this year will have to look to coastal towns for accommodations.

Next, the jubilee souvenirs which have also enjoyed an unplanned boom. There have been complaints that some of the cheaper items—especially socks, underwear and T-shirts — are shoddy, garish and have slipped into the country from Asian manufacturers.

While these shoddy goods are selling well, British manufacturers admit they were overcautious in their own production, leaving the bulk of the market to quick-witted overseas souvenir makers.

Lamented one local manufacturer: "We held the jubilee at arm's length and now we wish we had clasped it to our bosom."

More worrying than a scarcity of such high-quality souvenirs as the silver spoons depicting the Queen's beasts—dragons, unicorns and griffins—is the fear that tourists may stay away from Britain in the future.

The accommodation problem has become so acute that Dutch travel agent Gerard Smulders said it took him two hours to obtain a single room for one night. And there is a backlog of 50 Japanese parties comprising about 2,600 tourists — who are still without beds.

Now the British Tourist Authority has hurriedly published a booklet pointing out that the problem of accommodation is chiefly confined to central London and there is plenty of space within an hour of the capital.

On the other hand, the jubilee souvenir boom has puzzled even the optimists. Production of silver goblets, valued at $250 each, $1,275 basalt busts of the Queen and vases valued at more than $800, has all been sold long before reaching the market.

The Wedgewood Group, which alone produced a half-million souvenir items, said most of its advance orders came from overseas—where the British monarchy still is considered one of the country's foremost attractions.

The jubilee, first since Queen Elizabeth's grandfather George V celebrated his in 1935, has captured the imagination of industry and local authorities. The number of jubilee events scheduled for May and June have filled a booklet.

They range from river pageants to art exhibitions, sailing and speedboat races, music recitals in public squares, medieval pageantry, cycling tours, soccer matches, vintage car rallies, an Edwardian garden party, fireworks, circuses, hillside bonfires and a multitude of jubilee shows.

But if the number of events has multiplied since George V celebrated his 25th anniversary, so has the red tape.

One newspaper recalled, somewhat cynically: "In the old days when Elizabeth II was crowned, all you needed for a street party was rows of trestle-tables, flags and bunting, fancy cakes, a knees-up.

"Now you have to untangle streams of red tape—obtain permission from the police, fire brigade and ambulance service."

But the red tape is unlikely to dampen the spirits of millions of Britons who will take to the streets to participate in the 1977 jubilee events, which, by request of the Queen, were to be run on a shoestring but now are certain to cost millions of pounds.

Most of the events are being sponsored by private enterprise.

An initiative to bring "the continental touch" to central London's Leicester Square with sidewalk cafes has been foiled by a 1859 law which prohibits "the use of furniture on public highways."

On the political front the Commonwealth heads of state conference has also run into problems. Scheduled to coincide with the jubilee celebrations in June, there has been mounting anger over the decision by Ugandan President Idi Amin to attend.

As human rights organizations and some politicians urged the government to "keep Idi out," the controversial Ugandan leader said he is determined to come "to see the Queen."

The Queen will also receive a jubilee gift of two new royal train carriages to replace the wooden ones, built in 1941, she inherited from her father.

The carriages will be ready to take her and Prince Philip on a tour of the country this summer.

★ ★ ★

...Britons Ready Bonfires

By NORMAN CRIBBENS

WINDSOR, England (CP) — Thousands of schoolchildren with lanterns and torches will line the wide avenue from Windsor Castle on June 6 when the Queen walks down the hill to light a ceremonial bonfire in the town square.

On hills and vantage points for miles around, crowds will be waiting and the moment the flames are seen there will be a cry "Long Live Her Majesty the Queen."

Many more fires will burst into life and a host of bonfires all across Britain will signal the official start of the Queen's silver jubilee celebrations—25 years as the royal sovereign of Britain and the Commonwealth.

The countrywide spread of carnivals and pageants, fairs and festivals will continue through the summer. At Guildford, Surrey, a cast of thousands supported by some 200 horses will enact 23 scenes from more than 3,000 years of British history.

King Charles II's escape by sea in a boat skippered by a local innkeeper will be commemorated at Brighton on June 3 with a race across the English Channel following the original royal route to Fecamp, France.

An ancient fair will be revived on the village green at Hythe in Kent on June 6, while at Bletchley, Buckinghamshire on June 7, the Royal Liverpool Philharmonic Orchestra will give the first performance of a jubilee symphony by composer Anthony Hedges.

Picturesque Doddington, near Chipping Sodbury, Avon, has already held a jubilee country fair. A steam locomotive exhibition May 14, a fireworks display June 7, a medieval fair June 18-19, a jubilee airplane regatta Aug. 7 and a military tattoo Aug. 28-29 will also be held.

Cannock in Staffordshire will celebrate with a carnival steam rally with music, dancing and singing July 15-16 and a vintage-car parade July 24.

Scotland has already started its festivals with the International Gathering of the Clans in Edinburgh, and in Belfast a royal festival is under way.

In the Lake District of Cumbria, art festivals and regattas will be held at Keswick, Cartmel, Cockermouth and Penrith June 2-11.

LADIES' or MEN'S WASH and WEAR
SHIRTS
EASY-CARE POLYESTER
WASHED and STEAM AIR FINISHED
RETURNED TO YOU ON A HANGER
ONLY
35¢ each
Minimum order of 75¢
INDIVIDUAL
DRY CLEANERS

from SHORES for graduation
Classic 'good lookers' that are always on time!
SEIKO

No. ZP208 — $99.50
17j movement, self winding instant date setting calendar. Yellow top & stainless steel back, irridescent brown dial

No. CM005M — $180.00
Quartz accuracy in a stainless steel case with ebony mirror dial. HARDLEX mar-resistant crystal, adjustable bracelet.

For him: An array of sporty Chronographs, elegant Executive models, self-winding DX's with instant day/date setting and all with distinctive good looks. For her: 17-jeweled Lady Seiko watches from our Designer series that are exquisite pieces of jewelry. Our self-winding series for her offers a wide range of casual styles, many with day/date calendars, to suit her special taste. Come see our Seiko collection and let us keep you elegantly on time with SEIKO
CREDIT TERMS • CHARGEX • MASTERCHARGE
Your friendly, community
SHORES JEWELERS
1409 Douglas St., Victoria 383-3843
4-26

it's OLYMPUS weekend

another message from the President

I have been receiving so many comments from my readers regarding my messages that I felt it proper to add a few lines to this creation from our advertising department even though there are a few people here who think I do go on and on and on and even a few of our customers who have mentioned that my messages are perhaps a trifle lengthy but as I say to them well if you have something important to say you might as well say it

thank you
Pete
(He's the president, y'know!)

OLYMPUS

CANADA'S TOP RATED
35mm SLR CAMERA

Our price is still the same as last year

OM-1
with f/1.8 lens and CASE, NECK STRAP, SHOULDER PAD, BODY CAP, REAR LENS CAP, FRONT LENS CAP, D RINGS, STUD FASTENERS AND THREE BOXES, STYROFOAM AND SILICA GEN, NOT TO MENTION GUARANTEE CARD (2 YEAR GUARANTEE), INSTRUCTION BOOK AND LEAFLETS — ALL AT NO EXTRA COST.
$299
AND As an extra bonus this weekend you can buy a black or chrome model at the same price. With F/1.4 lens $40.00 extra

OM-2
With 1/8 lens and case and all that other stuff.
$465

25% OFF
Current List Prices on Olympus Lenses and Accessories Friday and Saturday Only, May 13 and 14

(OH NO! NOT AGAIN!)

I would like to point out that this little camera has been one of my favourites ever since I first saw it which must be oh four years ago or maybe it was five no on second thought I think it was four and I said to Rolf Rolf I think this is a really nice little camera and Rolf said yes I think it is too so we agreed that it was a really nice camera and since then weve sold one or two let me think now we sold one to the old gent in Ucluelet and somebody else bought one too and they like them and Neil says hes fed up with them because he never gets any in his repair shop but anyway Ian is coming this weekend to talk about Olympus OM-1 and OM-2 cameras and Olympus things and we hope you can come and listen to him because he talks really well hes from the big city and knows all about depth of focus and all that stuff but I would like to say here and now quite plainly that I do not like the way some stores are advertising cameras without the price of the case mentioned and I dont see why a nice store like ours should have to point out that the price of a camera includes a camera case next thing you know theyll be charging for the lens cap and the strap and the shoulder pad and stuff like that and I think its time those people cut it out and stopped all that silly case extra business its time we had a little more simple and straightforward advertising without long explanations and presidents having to write about such silly things thank you.

As if Ian Wilson wasn't working hard enough working for Olympus, he also represents

BOLEX and EUMIG

and he says he's going to show a sound movie about Olympus cameras on a Eumig projector.
Isn't that exciting!
He says he needs some money to pay his income tax and has some really good prices on Eumig and Bolex Movie Cameras and Projectors.

(Weren't you here for the movie weekend last week, Ian?)

Ian Wilson, your Olympus, Bolex and Eumig representative will be in our store Friday evening and most of Saturday
Open Monday to Saturday 9 to 5:30, Fridays till 9:00 p.m.

Hilton PHOTO SUPPLIES LTD.
Trans Canada Highway, P.O. Box 750, Chemainus Phone 246-4741
Chargex Mastercharge

★★★

258 CONDOMINIUMS and TOWNHOUSES

OPEN DAILY
3-8 P.M.
OPEN WEEKENDS
1-5
FIGHT INFLATION IN COMFORT AT
ADMIRALS HARBOUR VIEW
TOWNHOUSES
933 ADMIRALS RD.
(Parkland area)

SAVE:
Thermopane (double insulated) windows throughout.
Heavily insulated for electric heat.
Engineered by B.C. Hydro for maximum economy.
3 large bedrooms, 1½ baths, full basement, ½ duplex from ONLY $53,900, MLS
ENJOY:
Luxurious carpeting, tastefully wallpapered.
Fireplaces.
Screened patios.
2 and 3 sundecks.
Rustic cedar and stucco exteriors.
Carposrts — average 2.4 spaces per unit.
Professionally landscaped.
Trees, trees.
5 year Hudac Warranty.
FOR YOUR CONVENIENCE:
Furnished model home.
Victoria Realty Ltd.
386-3585

Green Acres
HENDERSON REALTY LTD.
385-9741 (anytime)

POOLEY PLACE
(End Lampson off Munroe)
Open Daily
1:30 - 3:30
$57,500
New three bedroom semi-detached homes. Over 1300 sq. ft. of living area. Lots of appeal with cedar and brick exterior. Large living room with brick fireplace, and formal separate dining room. Fully landscaped, plus parking for two cars. Only 1 block from ocean and boat ramp. Excellent financing available.
FRED G. CARVER
385-9741 or 595-8564

3-BDRM. TOWNHOUSE
No. 52-3987 GORDON HEAD RD. Well planned kitchen with patio, living room with fireplace, 2 sliding doors to garden. Dining room. Upstairs are 3 bedrooms, 5-piece bath and storage. Full basement with finished rec. room and 2-piece bath. Complex includes enclosed pool, sauna, asking $53,900. MLS No. 2136.
BILL McCARTER 592-3970
BOB GIBSON 658-5153

LUXURIOUS LIVING AT
PARKVIEW PLACE
928 Southgate St.
ACROSS FROM
Beacon Hill Park
"From the kitchen window to the wood burning fireplace, Parkview Place offers an extra high standard of quality and design for the more discriminating home buyer."
Open for viewing
1:30 A.M. TO 4:30 P.M.
OR CALL
386-6762
LANDMARK PROPERTIES LTD.

RIM ROBERTS INVESTMENTS & MANAGEMENT LTD
702-1175 DOUGLAS 388-6691

614 FERNHILL PL.
ESQUIMALT
5 units all 2-bedroom offering up to 1,449 sq. ft. Priced from $41,500 to $44,900. Quiet, pleasant garden outlook. The best value in town. See them today.
JOE MANTON 382-5211

TOP FLOOR
Bright, immaculate 2-bedroom corner suite in quiet adult block (no pets). Large twin size master bedroom. Kitchen equipped with frost-free fridge, continuous clean 30-inch range and garburator, also wired for dishwasher. ASKING $38,500 (MLS), to view call:
385-7321 DEL HOEGI 383-0516
BOORMAN INVESTMENT CO. LTD.
1111 GOVERNMENT ST.

HARBOUR VIEWS
Spacious 1-bedroom suite, with large balcony overlooking TSEHUM Harbour. Ideal for the boat enthusiast as numerous marinas are close by. MLS 24362. Asking $32,900.
LOLA CLARK 386-2911
SHIRLEY MOLLBERG 478-5327
Homefinders, Wall & Redekop

ORCHARD HOUSE
647 MICHIGAN
JAMES BAY
Financed to 90%. 1-B.R. from $28,000. 2-B.R. (corner), $46,000. Studios from $26,500. Very few left. Shown by appointment. Please phone manager, 382-4650.

$28,500
1 bedroom, ground floor unit. Try you—down payment. Smithbourne Cedar Hill location. Low assessment. To steal this call Tony Brogan, 388-6275, pager 2471. Century 21, Suburban Realty.

$1500—$1800 DOWN
Have you got $1500 and a job? You can have a place of your own. It sounds easy, it is easy. CALL
592-3231 B. RICHARDS 385-3906
3231 S. SHARMA 479-4933
BLOCK BROS. REALTY LTD.

BY OWNER
Deluxe large front, one-bedroom and den in The Savoy. 384-3050.

258 CONDOMINIUMS and TOWNHOUSES

KNOWLES REALTY LTD.

IF you're LOOKING for QUALITY PRICE APPEAL $29,900-$39,750
COME to the
"HILLSHIRE"
Located at 1525 Hillside Ave. We offer different floor plans to choose from, colored appliances, games room, hobby room, laundry facilities on TWO floors. OPEN Monday to Friday 10:00-5:00. Saturday and Sundays from 1:00-4:00
384-8101

UNIQUE TOWNHOUSES
954 QUEENS AVE.
opposite Central Park
Unique, 3-level luxury
Superbly built and designed
Soundproofed walls
Thermal insulation
Billiard Room
Recreation Room
Private Sun Balcony
Underground Parking
Priced at $48,000 $49,000
OPEN FOR VIEWING DAILY
2 P.M. - 4 P.M.
For private viewing call:
Ted Walford
Res. 598-1420 Office 477-1841
Shelagh Hall
592-2723 477-1841
BLOCK BROS. REALTY LTD.

SPENCER CASTLE
2930 Cook Street
If you are considering condominiums consider the best.
Virtually noise and fire proof
—Spacious suites
—Magnificent views and gardens
—50 ft. covered pool, saunas, workshop
—Clubhouse and guest bedrooms
—Covered parking
Open to view Monday to Friday 1-5 P.M., 384-4013 or weekends by appointment 386-3816 or call Charles Morris anytime 384-4224
DANZO & FRANCO HOLDINGS LTD.

EASTERN HOMES LTD.
1037 Cloverdale Ave. 386-3494

TIP TOP TOWNHOUSE
Carpenter-owner has done something special to this unit. Custom cabinets, unique fireplace, tile entry, eating nook antique doors. New MLS. Three bedroom with finished basement in the Orchard Hill area.
TERRY SMOLLETT
386-3494 (24 hrs.)

JAMES BAY
3-BDRM
Basements, balconies, appliances, two bathrooms, close to the water, lots of storage and we take trades. Exc.
Terry Smollett
386-3494 (24 hrs.)

SOMETHING SPECIAL
'On the Park' is one of the better addresses and blocks in Victoria. This quality exclusive 17 site block is ideal for an executive or a retiring couple. Two levels of living space with two large decks, a kitchen with every luxury, one huge bedroom, utility-storage room with washer and dryer. Low monthly assessment. Fantastic views day and night. Priced at just $65,900. Need 2 bedrooms? Call me about another in this beautiful block.
KEN MANN
BUS: 598-5144 RES: 477-6773
T. L. Mann and Associates Ltd.

SPENCER CASTLE
S. E. Corner Suite
Deluxe 2-bedroom suite, on 4th floor. Elegant living room, dining room, 2 full bathrooms, concealed laundry, fully equipped kitchen, amenities include; large lawns and flower gardens, indoor swimming pool, sauna, extra guest accommodation. Underground parking, a convincing value at only $68,000. To view please call owner, 388-7311 or 652-1558.

JOFFRE MANOR
1121 ESQUIMALT RD.
One, two and three bedrooms, $31,200 to $45,900. Next door to Municipal facilities and shopping. Featuring large workshop and rec. room.
OPEN TO VIEW DAILY 1:30-6:30
CLARE BROCK in attendance.
Phone 388-9662 or 598-3321.
Jack Mears Oak Bay Realty Ltd.

CRAIGFLOWER
Over 1200 sq. ft. in this 2-level 3-bedroom condominium. 25 ft. living room/dining room. Pets welcome in this 6-year-old spotless condo with a monthly assessment of only $25.00. Asking price for quick sale $49,900.
VIVIAN M. ROBERTS
477-0191 477-0281
The Royal Trust Company

THE SAVOY
If you are looking for something special in Condominiums you must see this 2-bedrm., deluxe suite. Private balconies from every room with south exposure. The beamed ceiling, the built-in mirror, the expensive wallcovering and double custom made drapes is something you will appreciate. Yes! You are getting more than you are paying for, phone 384-0358.

SIDNEY: ONE-BEDROOM CONDOminium, top floor, fridge and stove, no children or pets, next to marina. $28,500. Terms available 652-3981 days, 656-6239 after 5. Monday-Friday.

AN ENGLISH COUNTRY GARden is the setting for this lovely 1-bedroom home, white walls and dark wood, South East corner suite 102-1035 McClure, $29,900. Phone 385-3696.

1 BEDROOM CONDOMINIUM, Oak Bay, immaculate condition. View of the water. Fourth floor. 592-7531, 385-0021, 2100 Granite St., Apt. 417.

258 CONDOMINIUMS and TOWNHOUSES

Bayshore realty ltd.
388-6424 1006 fort st.

Just Reduced!
$53,500
No. 7-3228 Wickow St. Choice end unit in small (12 only) 3-year-old complex over 2,000 sq. ft. Completely developed on 3 levels. Spacious living and dining rooms, 3 large bedrooms, Family-rec. rooms, 1½ baths, sunporch, workshop, fenced yard, ample parking, 5 appliances, all drapes and curtains to stay. M.L.S. 21038.
JOHN M. HUNTER
388-6424 (RES. 382-1143)

The Total Townhouse!
$58,900. Only One Left. Uniquely located to city, Oak Bay, Rockland, this 6 unit complex of 2 and 3 bedroom homes features Normandy tudorized designs with shake mansard roof, vaulted, beamed ceilings, skylights, Old brick fireplace, finished family and laundry rooms, 2 bathrooms. Bright spacious kitchens offer view windows, double sinks, garburator. Tastefully broadloomed thru-out with quality drapes. All thermopane windows. Carport, courtyard and individual patios and balconies. Consider trades.
JOHN M. HUNTER
388-6424 (RES. 382-1143)

Lord Selkirk!
$43,900 Bargain! Choice 2-3 bedroom suite in quiet 2-year-old well controlled brick building. Bright corner unit features spacious living and dining rooms, U-shaped kitchen, in-suite laundry room, 2 large balconies, loads of cupboard space thru-out, 5 quality appliances, rec. room, workshop, saunas, swirlpool. Must be sold!
JOHN M. HUNTER
386-6424 (RES. 382-1143)

OAK BAY
404-2100 GRANITE
Please, will someone come and see this lovely sunny one bedroom condo — Newly decorated — New carpets and curtains — Balcony with slight sea views — Minute walk to stores, civic centre. Offers to $35,900.
RUTH or BEN BENNETT
595-5131 592-6257
CANADA TRUST
2252 OAK BAY AVE.

ORCHARD HILL
$45,500
Three bedroom, 2 bathroom townhouse — First class accommodation including large kitchen, LR, and DR, and full bsmt. Perfect recreational facilities for a family with children.
The Zieglers, 384-8075, Pgr. 316, CANADA TRUST, OAK BAY 595-5131.

JACK MEARS OAK BAY REALTY LTD.
Member
Relocation Services Canada
2194 OAK BAY 598-3321

924 COOK STREET!
STRATA HOMES!
THESE ARE DIFFERENT!
OPEN DAILY (except Sun.) 1:30 to 4:30!
We invite you to inspect the difference
—Daylight kitchens with Breakfast space
—Unique living-dining floor plan
—All corner suites for cross ventilation
—All two bedrooms, bath and a half
—All priced competitively — $39,900 to $45,500.
Private and off hour viewing by phoning:
598-3221 (bus) B. E. JEFFERY
477-4230 (res)

BEACH DRIVE—$38,000
Attractive bright two-bedroom suite in a most desirable location just across from Oak Bay Marina. Spacious 12x18 living room, Galley kitchen with stove and fridge. An exceptionally economic property in a small well maintained block. Monthly assessment $45 including taxes, heating, hot water, etc. For further information call: BILL RICHARDS at 598-3221 or 595-6219.

View - Must Sell
Owner transferred. Deluxe 2 BR and 2 bath condominium. Large rooms, large sundeck. Just over 1,000 sq. ft. Building amenities, near shopping. Asking $46,900. MLS. Make an offer. Must be sold. 386-2111 E. W. PROKOSCH 477-2194
MONTREAL TRUST CO.

BRAND NEW, BY BUILDER, strata duplex. Own your own half of a duplex in a good location on Forshaw, at Craigflower Rd., 3 bedrooms, fireplace, dining room, 1½ baths. Builder will assist in financing with low down payment. Price $45,900. 478-2430.

"THE SAVOY", FIFTH FLOOR flat; facing south; spacious living and dining areas, den, one bedroom. Secure and friendly. Medical offices within the building. Terms available. MLS 24668.
595-5171 SIMON FLETT 592-7451
Canada Trust

REDUCED FOR QUICK SALE. 3-bedroom condominium, large living room, dining area, kitchen, appliances, bathroom, wall-to-wall, full balcony with view, storage room, $31,000. Phone 382-8910 after 6.

DO YOU WANT YOUR CONdominium sold? Call ALEC GOWER, 592-2407, WHYTE & GOWER OAK BAY PROPERTIES LTD.

BY OWNER, LARGE CONdominium, Spencer Castle $73,000 will consider trade for home. 386-0489.

DELUXE CONDO. ALL FEAtures, immaculate, wall to wall carpet. $45,500. 382-8415.

THE SAVOY
Large one bedroom with view. By owner. 382-0789.

BY OWNER, LARGE TWObedroom condominium. Please call 384-0988.

BY OWNER, 2-BEDROOM TOP floor corner suite, over 1000 sq. ft., near Inner Harbour, 385-2179.

ONE-BEDROOM CONDOMINIUM, ground floor, Oak Bay, $29,500. 592-9144.

263 HOUSES WANTED TO BUY

SINGLE LADY
Requires a sturdy 2 or 3 bdrm home with or without a bsmt preferably on a quiet street close in. Will pay up to $50,000 CASH. Call CHRIS GREIG 386-6164 or 478-5953. CASTLE PROPERTIES LTD.

LARGE LOT
in View Royal, West Burnside area up to $70,000 for 2-3-br. house. Call my agent LARRY QUAGLIOTTI, 479-6609 or 386-6164 CASTLE PROPERTIES.

SMALL ACREAGE
Required for couple wishing to keep horses. Preferably 3 to 5 acres with two or three bedroom home. $100,000 range. Call BOB KOHLRUSS 386-6164 or 658-8360. CASTLE PROPERTIES LTD.

LOCAL NURSE
and family require a 2 or 3-bedroom home in the greater Victoria area. Will pay up to $55,000 CASH. Call CHRIS GREIG 386-6164 or 478-5953. CASTLE PROPERTIES LTD.

OAK BAY
Have purchaser looking for a 2 or 3-bedroom home in $60 to $70,000 range. Please phone
477-0191 JIM DONNELLY 652-2228
The Royal Trust Company

PRIVATE
Wanted: Older 2 or 3-bedroom home. Will purchase for cash. 479-2209.

WANTED, OLDER HOME, ANY condition, will pay cash. Phone 652-1562 any time.

SOUTH FAIRFIELD
Private buyer. Near park and sea. 382-6370.

265 HOUSES WANTED TO BUY

HELP
Family of four looking for a house with the following features:
Parking for 4 vehicles
Basement with workshop
Large DR
Vegetable garden.
Esquimalt, Lakehill, High Quadra or Marigold preferred and will go up to $80,000. If you know of a house like this for sale, please call anytime:
JO LENNOX — 478-2563
388-6275, Pager 769
MARILYN MOORE, 478-2482
Homefinders, Wall & Redekop

WANTED
5x5 DUPLEX in OAK BAY. For Desperate Client. Please phone:
JACK GREENWOOD
388-6275, Pager 2656
Homefinders, Wall & Redekop

BY SEPT. 1st PRIVATE PURCHASER REQUIRES 2-3 BED. NEW OR NEAR-NEW HOME MUST HAVE 2 FULL BATHS, FAMILY ROOM AND 2 FIREPLACES ON MAIN FLOOR. BASEMENT LOCATED ON A SUPER VIEW LOT WITHIN 6 MILES OF CITY. UP TO $90,000. 658-5937.

WANTED
For out-of-town client, 3-bedroom home with basement in any good area. Not over $55,000. Please call: DEL HOEGI — office, 386-7321 or Res. 383-0516
BOORMAN INVESTMENT CO. LTD.
1111 GOVERNMENT ST.

WE WILL BUY FOR CASH
If your home is suitable for rental and will show a return call the sales supervisor for a quick decision.
386-2911 or 386-2912
Wall and Redekop Realty

268 LISTINGS WANTED

THINKING OF SELLING YOUR HOME?
CALL us today and have one of our 26 exp. Real Estate representatives give you a true estimate of the present market value of your home
NO COST — NO OBLIGATION
JUST CALL
386-6164
CASTLE PROPERTIES LTD.
2561 EMPIRE STREET

CP
Charman Pacific Realty Ltd.
608 Broughton Street

INDEPENDENT LISTING SERVICE
Sell your house for as low as $99.00.
VELOX INVESTMENTS LTD.
388-4942 — 595-4482

270 EXCHANGE REAL ESTATE

34 ACRES
2 cottages on 34 acres of good level land mostly covered with timber. Lots of water. Parksville area. Retiring and will take equity in bungalow or property in Victoria area. BOB CARTER or KEN WALTERS, 385-2461 (24 hrs.), Swinerton Stewart Clark Ltd.

WANTED
Will trade my Rockland home plus cash for your Oak Bay or Fairfield waterfront or seaview home. Call my agents, Smith Dobson Estates Ltd. 384-1424.
Jack Dobson 596-8385
Vic Smith 595-5145

3-BEDROOM HOME ON HALF acre, trade for condominium; mobile home, lot or cash. Phone 478-0225 after 6.

271 LOTS FOR SALE

LOTS FOR HOMES
1—$27,900. Ardmore ½ acre lot. Priced for quick sale, so don't be a slow poke. MLS.
2—$30,900. Cul-de-sac lot by Torquay School. 10% down will handle.
3—$31,900. Get over here first and take a look at this view lot of 60x120. Super building site.
4—$55,900. Oak Bay. WOW!! Treed, flat and 70x190 feet. Here you can build your Oak Bay dream house.
CALL ME! !
SPENCER LEE
477-3593 Mobile JL38660 595-5171
Canada Trust

CHOICE LOTS NEXT TO UVIC
In this new subdivision of better homes. Check here still some with sea glimpses and trees. Inspect your future site.
386-6795 ARNOLD MARR 477-6232
WESTMONT REALTY LTD.
930 Hillside 386-6765

BY OWNER
15,000 sq. ft., 132 front x 124 deep, only one lot left in this secluded area on Montford Crescent, off Ferndale (Gordon Head). Build your house with seaview, only two minutes from beach. Asking $46,000. Reasonable offers accepted. 477-0611, 477-0512.

SUPERB SEA VIEW SOUTH OAK BAY
Lot high on a hill of exclusive homes, with panoramic views of the sea and Olympics. $58,000.
Residence Office
598-1420 Ted Walford 477-1841
Block Bros. Realty Ltd.

LARGE LOT
Cleared and serviced, driveway in ready to build on. Plenty of level land for pool, tennis court or large garden. Quiet Gordon Head area. $29,500. MRS. WEBB, 385-2481 or 477-3095
Swinerton Stewart Clark Ltd.

Saanichton
Large fully serviced lots, ranging from 8,400 sq. ft. to half an acre, within half mile of Saanichton Village. Sea and country views. Priced from $24,500. Financing arranged. 386-0130.

$500 DOWN
Will buy a lot in a beautifully developed subdivision in Brentwood. Good terms may be arranged with vendor. All lots fully underground serviced, near shops and schools, by owner. Reduced to $26,900. Call 595-6319.

5 ACRE PARCELS
IN SAANICH, GREAT POTENTIAL READY TO BUILD ON!!
Please phone 479-2150
or 479-9486
COASTLAND ESTATES

Rural Subdivision
Choice lots in a treed area in Sooke. Ranging from 10,000 to 15,000 sq. ft. Priced from $18,500, easy terms aavailable.
386-7771 PETER MASON 477-5318
MOODY AND MASON REALTY

SUBDIVISION
7 choice lots all underground serviced in a new cul-de-sac. Ranging from 6,000 sq. ft. to 7,500 sq. ft. Glanford area. Close to shopping centres, bus stops. Ranging from $25,000 per lot. 388-6275, pager 556 or 479-8301.

BRENTWOOD BAY
—one of a kind character lot for custom home only
—on city sewer and water
$33900
478-8305

2.5 ACRES, NEAR MILL BAY. hydro, telephone, paved road, good water supply, possibilities for pond, wooded with cedar, fir, alder. Neighbouring new houses. $25,500. 743-5249.

BUY NOW
Lots near University, $950 down. Balance in monthly payments. Phone 386-6193 before 6:00 or 592-6081, evenings.

½ ACRE, BRENTWOOD BAY
Beautiful fully serviced lot. MLS $27,900. Good value. Seaboard Properties, 652-1141. TOM EVANS, 652-2620.

BROOMHILL — SOOKE
High lot, new sub-division, house partially built. You can save on this one., 595-2434.

GORDON HEAD, SEVERAL choice lots on Brousson Drive, close to all services. 477-6191, 386-6316.

RECREATION LOT, SHAWNIGAN Lake, $8,000, after 6 p.m. 474-1837.

271 LOTS FOR SALE

DEAN PARK
INVEST WITH A VIEW TO THE FUTURE.
A home site at Dean Park Estates is more than just a site—it's a beautiful view.
Of the Gulf waters. The Islands. Magnificent Mount Baker.
Nothing but the season can change it.
That's why a home site at Dean Park Estates will grow in value over the years.
Come and grow with us.
But don't delay. Well over 1-3 of our 1½ home sites are already sold.
Come and see the activity that's already underway. Take a scenic drive and see what the people with an eye to the future have chosen as an investment.
We're open for talking from 1 to 6 p.m. and open for viewing 24 hours a day.
All lots 1-3 acre priced from $23,500.
From Victoria via the Pat Bay Highway, turn left on McTavish and left on East Saanich. Salesman on duty every day to 6 p.m.
FOR further information and special appointments to view, call—
SALES OFFICE
656-7041
OR
MIKE RUDDY
656-4089
Park Pacific Investments 383-4124

Park Pacific

WHITTOME'S
1111 BLANSHARD 388-4271

WATER VIEW LOT
On Madrona Drive, water views of Saanich Inlet. .645 Acre gently sloping building lot. Water is in and disposal field approved. MLS $33,900.
W. MICHAELS R. JOHNSON
388-4271 (24-Hr. Service)
J. H. WHITTOME CO., LTD.

TREED LOT
60x120, with attractive views now available for immediate construction. All utilities including underground wiring and street lighting on BROUSSON DRIVE off TORQUAY DRIVE near ASH ROAD, Gordon Head area. Terms if required, plan and prospectus available, just call:
384-8124 MR. GREENE 385-0795
PEMBERTON, HOLMES LTD.
1000 Government Street

ONE OF THE FEW REMAINING OAK BAY LOTS FOR SALE. LANDSCAPED AND PRICED TO SELL, 477-8157

INTERESTING AND DIFFERENT!
Lot on Westwind Dr. offers you tranquility and a trout stream in a treed cul-de-sac of superior homes — only 15 mins. from downtown. Suit your extra special plans. Asking $30,000.
JOAN BAXTER
479-7161 OFF. EVE. 388-5451
National Trust Co.

HAWTHRONE AVE
Nice level building lot amonast grand new homes in Gordon Head. MLS.
MRS. MARILYN SECORD
386-7521 477-2722
BOORMAN INVESTMENT CO. LTD.
1111 GOVERNMENT STREET

LOT FOR SALE
Recreation or retirement lot on beautiful Mayne Island. Sewer, water and hydro. Good ferry service. Asking only $8900. MLS. Call GEORGE WALL, 386-2955 or 477-0548. CENTURY 21, Mayfair Realty.

TOWNHOUSE ZONED, 100'X120' 613 Sturdee, $39,000. 382-8612 or 656-2185.

SOOKE — PARTIALLY TREED, spacious properties, 2 to 3 acres. 642-5508.

PRICE REDUCED
½ acre corner lot, Deep Cove, well treed, $29,900. 384-5158.

½-ACRE LOT, CENTRAL SAANich, partially treed, distant seaviews, $39,000. 479-4508 or 479-5024.

FULLY SERVICED LOTS GORdon Head Area, near schools and shopping from $26,500. 477-7812.

BROADMEAD, VIEW LOT, 100' x 130 approximately. 658-1092.

GLEN LAKE $26,000. LARGE lot, perc tested, secluded. 478-7970.

273 PROPERTY FOR SALE

HIDEAWAY BAY
On B.C. Mainland, accessible by seaplane or boat. Twenty seven acres surrounding a sheltered southeast facing bay on Dean Channel. Seafrontage totals 2500 feet. Salmon and stream fishing — hot springs and glacier within five miles. Surrounded by Crown land. A sound investment at $20,000.
JOHN BELL 477-2552
GILES PERODEAU 656-4525

TOWNHOUSE ZONING CULTRA AVE.
App. 29,000 square feet of property zoned for app. 11 Townhouses. A most desirable area in Central Saanich close to the new hospital and amenities of Saanichton. Make your offer on $118,000. Exclusive. Courtesy to all Realtors.
BILL RATCLIFFE 656-4517
GORDON HULME LTD. 655-1154

CANADIAN COUNTRY PROPERTIES. Our 62nd Year. Free Catalogue. Tax Sale Service. Suite 204-VC, 85 Bloor Street East, Toronto, Ontario M4W 1B5.

1 ACRE, BIRCH ROAD, DEEP Cove, close to school store, park, approved well, perc tested. Call 656-2387.

1 ACRE, BIRCH ROAD, DEEP Cove, close to school, store, park, approved well, perc tested. Call 656-2387.

APARTMENT SITE WITH ARP financing, plans, and permit arranged. 477-6666, 658-8188.

TO PLACE YOUR CLASSIFIED AD PHONE DIRECT 386-2121

274 PROPERTY WANTED

National Trust
SINCE 1898

FIVE MILES
Radius of City Hall, busy couple require two-bedroom basement home with fireplace, under 30-years-old. Up to $38,000 cash.

CAREER GIRL
Requires two-bedroom home updated in immaculate condition, up to $30,000, within easy reach of Royal Oak.

GLANFORD
Or immediate vicinity, two or three-bedroom home with fireplace and basement. Must be under $52,000. For sincere purchaser.
IF YOU CAN HELP, CALL:
LEE WROBEL, RANDY SMALL
PAGER 654 388-6275 PAGER 395
OFFICE 656-7141

I have clients interested in purchasing a piece of land on one of the Gulf Islands for around $10,000. Please contact:
LARRY LINEHAM
595-2961 OFF. RES. 595-0134
National Trust Co. Ltd.

WANTED
View lot within 6 miles of city, min. frontage 85'x90'. Cash up to $36,000. Private. 658-5937.

280 ACREAGE FOR SALE and WANTED

SIDNEY WATERVIEW
1.1 acre on sewer and water. Zoned for single family dwelling. Asking:
$37,500
223 acres in Uplands of Metchosin. Present zoning for 10-acre min., ideal for "syndication." Terms to approved purchaser. Asking:
$600,000
Bill Knowles 656-3779
Knowles Realty Ltd.
384-8101

5-ACRE PARCELS WITHIN 5-MILE CIRCLE
City views from some of these beautiful lots. Nicely treed, some with rich bottom land. You won't see the beautiful meadows and building sites on a drive-by. Bring your walking shoes and walk with me. Priced from $56,000 to $73,000. MLS.
385-7721 Olive Webber 479-9661
GARDNER REALTY LTD.

SPRING TREAT
Drive out West Saanich Rd. to Hartland Rd. to Kiowa Rd. and inspect these acreages. Each is approx. 5 acres and features views, privacy, 15 minutes from downtown, lovely trees, paved road. Offers to $48,900.
386-3231 D. R. NELSON 478-1847
386-3231 W. WEICKER 598-1649
BLOCK BROS. REALTY LTD.

WANT COUNTRY?
Then why not drive out to the end of Caldecote Rd. near the junctions of Old West Saanich, Spartan and Oldfield Roads and view these outstanding view building acreages. 7.5 acres priced at $67,500. 7 acres offered at $63,000. GLENN NICHOLLS, 598-7689 or 592-2431. Lansdowne Properties.

11 ACRES
$58,500
Gently sloping, treed land with good views from the back of the straits and Olympics. Has creek along one side of property. Located approx. 5 miles beyond Sooke. Contact BILL KOZAK at 386-6164 res. 385-0025. CASTLE PROPERTIES LTD.

WANT-A-FARM
— 1.75 acres, $35,000. Stelly's Cross Rd.
— 14.49 acres, $150,000. Stelly's Cross Rd.
— 5 acres, $59,900, John Road.
All of the above are flat, cleared land, not rocky mountains. Call GERRY FINNIGAN 382-4739, Castle Properties Ltd. 386-6164.

BEAUTIFUL PROPERTY
Beautiful property! 2.04 acres in the prime of Sooke. Ready to build on. Asking $30,000. Call:
KATHY BLADES
479-7161 OFF. RES. 388-4152
National Trust

QUADRA ISLAND, ½-ACRE, SEmi-view treed lot, partially cleared, small beginners 2-storey frame house, pressure water system, $11,500. Write M. P. Howe, Box 94, Heriot Bay, B.C.

WANTED BY YOUNG COUPLE: 10 to 20 acres of treed, arable land. Send particulars to Victoria Press Box 86.

200 ACRES, HAPPY VALLEY and Neild Rd. subdividable, some timber. $1500 per acre. 592-7400 after 8 p.m.

1.3 ACRES COWICHAN STATION, 4 miles south of Duncan, perc tested. $21,500. 743-2493.

55 LOT SUBDIVISION — ALL APproved. Full price $185,000 write box 1363 Ladysmith. 245-8114.

285 UP-ISLAND PROPERTIES

ALMOST WATER-FRONT
Beautiful ½acre lot, Ships Point, Fanny Bay. Only one blk. from beach and oyster beds, beautifully treed, power, light and water on edge of lot, surfaced roads, close to Courtenay. A real good buy at $18,950. For further details please phone
268-4355 CLARE PALMER 383-9181
CENTURY 21, J. D. BOSDET LTD.

PEARSON/JOHNSTONE & ASSOCIATES LTD
Parksville 248-3216 Qualicum 752-6964

TYEE COUNTRY SERVICED LOTS
Give me a call for details on these beach access lots in the Courtenay area. MLS
477-0191 JACK MOEN 658-5448
The Royal Trust Company

SHAWNIGAN LAKE COUNTRY club, 80 x 115 lot, close to clubhouse. Water mains, perc tested. Swimming, boating, golf, tennis, etc. Asking $14,900. Call owner 656-2427.

CHEMAINUS: LOT 9 ON VIEW Street, serviced, sea view, $14,000. R. Brimscombe, No. 1104—10101 Saskatchewan Drive, Edmonton, Alberta.

7.18 ACRES TREED, COMMUNIty water, close to school, 1 mi. to Cowichan Bay in Sears Rd. off Telegraph, $30,000. 743-2601 after 7 or before 10 a.m.

WATERFRONT BUILDING LOT, Sproat Lake, Port Alberni. Good beach, excellent views, $26,500 firm, after 6 113-248-9373.

COTTAGE, BUCCANEER BEACH, half-acre, treed, fridge, stove, space heater. Must go $21,980. 479-1203.

PARKSVILLE CHOICE LOCAtion. Large serviced lot. 479-9184.

290 FARMS FOR SALE and WANTED

SMALL FARM
See Display Ad Wed. nite, Thurs. A.M., for this 21 A. farm in Cobble Hill area with barns, good water, etc., at $149,500.
Wilfred Davis, 479-1667 or 658-8884
J. H. WHITTOME & CO. LTD.
Royal Oak Branch

SAANICH PENINSULA
By owner, 10 acres arable land, 3 bedroom full basement home, barns, sheds, and other extras. Beautiful setting, lots of water, $200,000 firm. Apply Victoria Press, Box 102.

SMALL FARM DESIRED BY working couple, lease with option to purchase. 384-1117.

290 FARMS FOR SALE and WANTED

BROWN BROS. LANSDOWNE
"People Helping People"

FARM
225 Acres
Only about 9 miles from downtown Victoria, secluded and quiet country living. 12 yr. old modern basement home, barns, silage bin and the old farm house. Approx. 30 acres of rich bottomland in pasture, hay and forage crops. Fully fenced, 2 seasonal streams, ponds for irrigation. 2 pressure (wells) systems. Mostly treed with some marketable timber. The farm property, consisting of 178 acres, can be purchased separately from the 2 other parcels for $250,000. Total price for all is $344,000. For more information call,
REG SCHUMAKER
598-2333 or 385-8771 (anytime)

293 GULF ISLAND PROPERTIES

WATERFRONT
Immaculate home on nearly 2 ac. walk on beach. Clear view to the mainland. Good well. Rich soil. Well insulated house, double glazed. 2 bedrooms, 3 sets plumbing. Owner must sell.

GALIANO'S BEST
1. 32 ac. agriculture land. Good well, 2 springs. Old house in good repair. Barn. Garden and orchard deer fenced. Priced to sell at $100,000.
2. 2.69 ac. new house $30,000
3. New house. Sea view. Public access to sheltered bay. Some finishing required. Offers on $52,500.
4. 1 ac. Small trailer. Good hideaway $14,500.
For any of these or other properties please phone Mrs. Callaghan 539-5796. Macaulay Nicolls Maitland.

NEWSTEAD REALTY LTD.
1637 FORT ST

TOTAL PEACE
for retirement or holiday retreat. Just a step to the marina! A country quiet 2 bedroom island home for just $46,500.00. This is just a sample of the many good island properties that we have to offer. To hear more call:
B. HUTCHINSON
479-5429 598-5166

HORNBY
Outstanding sea and valley views from this prime ½-acre building lot. Offered at only $6,900. MLS. GLENN NICHOLLS, 598-7689 or 592-2431. Lansdowne Properties Ltd.

HOW TO WRITE A GOOD CLASSIFIED ACTION AD

1—IT'S BEST to start your ad with the name of the article or service you have to offer. If you have an apartment, room etc., for rent, or property for sale: start your ad with the location.

2—BE CLEAR. Readers respond more quickly and favorably when given complete, definite information. Always include the price in your advertisement.

3—MAKE IT EASY for the reader-prospect to reach you. Always give your telephone number or your name and address. If you do not have regular hours, state a preferred time for the prospect to get in-touch with you.

4—PLAY SAFE. You get the greatest reader attention by using consecutive insertions. A six-day order is best and costs less, and you can, of course, stop your ad as soon as you get the results you want. You pay only for the days your ad appeared. Lower yearly rates are available to those who wish to keep their services or products before the public.

5—PLACE YOURSELF in the reader's position and ask yourself what you want to know about your offer. The answer you give will make a good Want Ad.

6—GIVE YOUR PROSPECT every inducement you can with good copy. Classified action ad readers have the money and are already interested in buying the merchandise or service you have to offer; the details and information you give are the most important.

7—TO PLACE YOUR AD, call 386-2121, your direct line number to fast Want Ad action. A courteous, efficient, advisor will be glad to help you word and place your order. And remember, Classified Action Ads afford you the most complete coverage. Telephones are open 8:00 a.m. to 6:00 p.m. for you daily, Monday through Saturday calls. Don't allow the reader to speculate.

Light 'n' Lacy

7329
by Alice Brooks

Shrug on this lacy cape for breezy days, evening glamor.
It's pure pleasure to crochet your favorite pineapple design. Use 3-ply fingering yarn for lacy cape with perky collar. Pattern 7329: Sizes 10-12; 14-16; 18-20 included.
Send $1.25 for each pattern — cash, cheque or money order. Add 25 cents for each pattern for first-class mail and handling. Send to: **Alice Brooks, Needlecraft Dept., 60 Progress Ave., Scarborough, Ontario M1P 4P7.** Print plainly pattern number, your name, address.
Value! 225 designs to choose from in NEW 1977 NEEDLECRAFT CATALOG! 3 free patterns inside. Send 75¢ now!

Stitch 'n' Patch Quilts	**$1.25**
Crochet with Squares	**$1.00**
Crochet a Wardrobe	**$1.00**
Nifty Fifty Quilts	**$1.00**
Ripple Crochet	**$1.00**
Sew + Knit Book	**$1.25**
Flower Crochet Book	**$1.00**
Hairpin Crochet Book	**$1.00**
Instant Crochet Book	**$1.00**
Instant Macrame Book	**$1.00**
Instant Money Book	**$1.00**
Complete Afghans #14	**$1.00**
Easy Art of Needlepoint	**$1.00**
Complete Gift Book	**$1.00**
Book of 16 Quilts #1	**60¢**
Museum Quilt Book #2	**60¢**
15 Quilts for Today #3	**60¢**
Book of 16 Jiffy Rugs	**60¢**
12 Prize Afghans #12	**60¢**

Seven for Summer!
Printed Pattern

4580
SIZES 2-8
by Anne Adams

Solve summer what-to-wear problems with this zippy, quicky pattern! Zip up pert pantsuit, jump, two dresses, bare shoulder top and pull-on shorts in drip-dry go cottons. Send!
Printed Pattern 4580: Children's Sizes 2, 4, 6, 8. Size 6 pantsuit 1 1/2 yards 45 inch.
Send $1.25 for each pattern — cash, cheque or money order. Add 25 cents for each pattern for first-class mail and handling. Send to: **Anne Adams, Pattern Dept., 60 Progress Ave., Scarborough, Ontario M1P 4P7.** Print plainly size, style number, your name, address.
ANSWER to inflation—sew and save dramatic dollars! Send for NEW SPRING-SUMMER PATTERN CATALOG. Clip coupon for free pattern! Separates, jumpsuits, day-evening dresses. Send 75¢

Instant Sewing Book	**$1.00**
Sew + Knit Book	**$1.25**
Instant Money Crafts	**$1.00**
Instant Fashion Book	**$1.00**

Deaths and funerals

305 DEATHS and FUNERALS

ARSTAD — On May 9, 1977, in Victoria, Mr. Arthur William Arstad, aged 76 years, of 3—1321 Broad St. A member of the Masonic Lodge and a past member of the Shrine Band, Victoria; Mr. Arstad is survived by his wife, Audrey, one daughter, Karen Shortt, Victoria, three sisters, Mrs. Winifred Bond, Victoria; Mrs. Laura Affleck, Kamloops; Mrs. Jean Reaveley, Burnaby; and one brother, Edward Arstad of Burnaby; many nephews and nieces.
Memorial services will be held at 11 a.m., Friday, May 13th, in Hayward's Thomson & Irving Funeral Chapel, 1625 Quadra St.

BALDING—In Victoria at Victoria General Hospital on May 11, 1977, Mr. Alfred James Balding, late of The Glenshiel Hotel, 606 Douglas St. Survived by his son: George Andrew Balding of Wasikalu, Sask. and two daughters, Jean Agnes Booth of Ottawa and Kathleen Ann Schornagel of Lancaster Park, Alta.
Funeral service will be held Friday, May 13, at 2 p.m. in CUNNINGHAM FUNERAL CHAPEL. Interment in Royal Oak Burial Park.

BROUGHTON—At Thunder Bay, Ontario on May 11, 1977, Mr. Walter Charles Broughton in his 91st year, born in Wolverhampton, England, coming to Canada in 1903, and settling in Dorion, Ont. where he farmed for many years. He moved to B.C. in 1961 and was resident at 3671 Tillicum Rd. until 1974 when he returned to Thunder Bay. Predeceased by his wife Gladys in August 1969 and a brother Percy in 1961, he leaves, sons, Ralph of Surrey, B.C., Wray of Thunder Bay and Lorne of Victoria; daughters, Loreen Skuta and Marion Ward of Victoria; a sister, Alice Nowack of Chicago, Ill.; 15 grandchildren; 23 great-grandchildren; nieces and nephews.
Funeral arrangements will be announced later by McCall Bros. Funeral Directors Ltd.

BROWN—Peacefully at Rest Haven Hospital, Sidney, B.C. on May 10, 1977, Mrs. Edith Laura Brown (Miller) age 86 years of Sidney, B.C. formerly of Duncan, B.C. and Battleford, Sask. Predeceased by her husband, William, January 7, 1977. She leaves her daughters, Blanche Ridington, Kelowna, B.C., Myrtle Wade, North Battleford, Sask., sons, Roy Miller, Sidney, B.C., William Miller, Battleford, Sask., 21 grandchildren, 13 great grandchildren; sister, Lottie Dunham, Creelman, Sask. The late Mrs. Brown was formerly active in the Salvation Army and Silver Threads.
Service will be held in the Sands Funeral Chapel of Roses, Sidney, B.C. on Friday, May 13, 1977 at 10 a.m. Rev. Monty Moore officiating. Interment in Mountain View Cemetery, Duncan, B.C.
SANDS — SIDNEY

GARDNER — Jessie M. of Victoria, formerly of Winnipeg, Man. peacefully at Sandringham Hospital on May 10, 1977 in her 95th year. Survived by one son Ernest, one daughter Gwen Whittaker both of Victoria, grandchildren and great-grandchildren, also one sister, Floss Lashmar of Brockville, Ont.
Funeral Service will be held Friday May 13th at 3:30 p.m. in the chapel of St. John's Anglican Church, Quadra St. Victoria, Rev. F. E. C. Venables officiating. Cremation. Flowers gratefully declined. Donations may be made to the Canadian Red Cross. Arrangements through the Memorial Society of B.C. and First Memorial Services Ltd.

HALLIDAY — At the Gorge Road Hospital on May 9th, James Reginald Ernest Halliday, aged 83 years, formerly of Kingcome Inlet. Predeceased by his wife, Frances. He is survived by 2 sons, Alan of Kingcome Inlet and Gordon E. of Campbell River; 2 daughters, Beatrice Gerk of Victoria, Mary Richardson, Pender Harbor; 2 brothers, Ernest of Victoria and Roy of Campbell River; 2 sisters, Jean Duggan and Dorothy Macdonald, both of Victoria; 20 grandchildren; 4 great-grandchildren. The late Mr. Halliday was a member of the C.N.I.B.
Funeral service will be held on Friday, May 13th at 1:30 p.m. in Hayward's Thomson and Irving Chapel, Rev. C. Venables officiating.

LEE — Cyril Nelson (Jeff). At home, 3342-B Willowdale Rd., Victoria, B.C., on May 9, 1977, after a lengthy illness. Dearly beloved husband and father. Predeceased by his parents, and eldest son, Charles William. Survived by his loving wife Vera; son, James Robert; daughter and son-in-law, Linda and Dick Miller; mother and father-in-law, Mr. and Mrs. W. Edgeworth senior, Pitt Meadows; two grandsons, Ricky and Jeffery Miller; one brother, Gordon, Montreal. Many friends and relatives. Mr. Lee was a retired R.P.N. from Riverview Hospital and lived in Pit Meadows prior to moving to Victoria. He was also a member of the Van Isle Lions Club.
Memorial service Thursday, May 12th, at 2 p.m. in St. John the Baptist Anglican Church, Glencairn Lane, Colwood, B.C. Rev. J. Titus officiating. (Cremation.) No flowers by request. Donations may be made of the B.C. Cancer Society, 857 Caledonia Ave. Arrangements by the Memorial Society of B.C. and FIRST MEMORIAL SERVICES LTD.

MACRO — On May 10, 1977, at the Royal Jubilee Hospital, Sydney Stuart Macro of 3880 Shelbourne St., aged 86 years, formerly of Kelowna, B.C. coming to Victoria in 1948. He is survived by his loving wife Beatrice at the residence; one daughter, Mrs. Wendell (Vera) Ary of Seattle; one son, Stuart and daughter-in-law Lillian of Victoria. He served overseas during the First World War and received the Military Cross and served in the Second World War with Distinction.
Funeral service in St. Luke's Church, Cedar Hill Cross Road, on Friday, May 13 at 11:00 a.m. with the Ven. Arch. C. E. F. Wolff officiating. Interment at St. Luke's Churchyard. (Flowers gratefully declined. Memorials, if desired, may be made to St. Luke's Church, 3281 Cedar Hill Cross Road.) McCall Bros. Funeral Directors in charge of arrangements.

ROSS—In Victoria, B.C. on May 10, 1977, Mrs. Dora Ross, widow of Chief Percy B. Ross; aged 70 years, born in Snohomish, Washington, late residence, 1500 Admirals Road. She leaves her son and daughter-in-law, Dr. and Mrs. Roger R. Ross and grandchildren, Margo, Bobby and David, 3904 Woodhaven Terrace; two brothers and five sisters.
Private service in the Sands Mortuary Limited, "Memorial Chapel of Chimes" on Friday, May 13th, 1977. Rabbi Leo Abrami officiating. Interment in the Ross Bay Cemetery. Flowers gratefully declined. Those so desiring may contribute to the B.C. Heart Foundation, 1008 Blanshard St., Victoria, B.C.
SANDS — VICTORIA

SMITH — In Victoria on May 10, 1977, Mildred Louise Smith, resident of Matson Lodge, born in Mass., U.S.A., and a resident in Victoria since 1947. Predeceased by her husband Arthur, she is survived by her daughter and son-in-law, Dorothy and Alfred Gingell of Victoria; her son, Gordon of Nelson, B.C.; one grandson; several nieces and nephews.
Funeral services in the FAMILY CHAPEL of McCall Bros. on Friday, May 13, at 2:15 p.m. with the Rev. P. Ross officiating. (Flowers gratefully declined.)

TAUTZ — On May 7, 1977, at the Royal Jubilee Hospital, George Peter Tautz of 4491 Densmore, age 31. He is survived by his loving wife, Linda, and loving parents, Peter and Sylvia of Victoria; one sister, Mrs. Marie O'Dell of Victoria, and one brother, Maurice of Boston, U.S.A.
Funeral service in McCall Bros. FLORAL CHAPEL, Johnson and Vancouver Sts. on Friday, May 13 at 11:00 a.m.

305 DEATHS and FUNERALS

WEST — In Victoria, B.C. on May 10th, 1977, Mrs. Vera Laidne West. Born in Vancouver, B.C., a daughter of a pioneer Vancouver family, late residence, 10073 Third Street, Sidney, B.C., for the past 35 years. She leaves her loving husband, Norman; at home, daughter, Mrs. M. (Marlyn) Daniels, Courtenay, B.C., 2 grandchildren, 3 great-grand children; sisters, Mrs. J. (Verna) Price and Mrs. Vye Trotter, Vancouver, B.C.
Service will be held in The Sands Funeral Chapel of Roses, Sidney, B.C., on Friday, May 13th, 1977, at 1 p.m. Rev. R. H. Pratt officiating. In lieu of flowers, donations to the B.C. Heart Foundation, 1003 Blanshard St., Victoria, B.C.
SANDS — SIDNEY

308-A CARDS OF THANKS

ELKINGTON — Wish to express our heartfelt thanks to our many friends for the messages of comfort, beautiful floral tributes and to all who helped in any way with thoughtful acts in the recent bereavement of our beloved sister.
—Aunt Mabel, Mr. and Mrs. A. T. Elkington and family.

309 IN MEMORIAM

DUBOIS: In loving memory of Rose, who passed away May 12th, 1976 and Amedee, who passed away May 18th, 1959.
Peacefully sleeping, resting at last,
The world's weary trouble and trials are past.
In silence they suffered, in patience they bore,
Till God called them home to suffer no more.
—Always remembered by their daughter and son-in-law, George and Therese Bentham.

KILBURN — In loving memory of our great-grandmother, grandmother and mother, Mary Ellen, who passed away May 12, 1975.
No thought for self, but loving care,
For others, was her way;
And we'll miss her here on earth
Until our dying day.
—Jim and family, Curt and family, Gary and Wendy, Brad, Herb, Wilf and Sweetie.

SAKAILY — (George) — Will never forget May 11, 1976, when you let the sun wake up before you. Your last words were "On, Canada".
—Always remembered by wife Jasmine and family.

STINSON — Helen, passed away May 12, 1973.
"Peacefully sleeping, resting, at last,
The worlds weary troubles and trials are past.
In silence she suffered, in patience she bore,
Till God called her home to suffer no more."
—EARLE AND JERRY.

THEY SHALL GROW NOT OLD AS WE WHO ARE LEFT GROW OLD. AGE SHALL NOT WEARY THEM, NOR THE YEAR'S CONDEMN. AT THE GOING DOWN OF THE SUN, AND IN THE MORNING, WE WILL REMEMBER THEM.
WITH GRATITUDE. SANDS

310 FUNERAL DIRECTORS

McCall's
THURSDAY
TAUTZ, Mr. George Peter
INQUEST
7:30 p.m.—FLORAL CHAPEL
FRIDAY
MACRO, Mr. Sydney Stuart
11:00 a.m.—ST. LUKE'S CHURCH
TAUTZ, Mr. George Peter
11:00 a.m.—FLORAL CHAPEL
SMITH, Mrs. Mildred Louise
2:15 p.m.—FAMILY CHAPEL
TO BE ANNOUNCED
BROUGHTON, Mr. Walter Charles
McCALL BROS.
Floral Funeral Chapels
385-4463

Sands
SEVEN CHAPELS
SERVING
VANCOUVER ISLAND
Sensible Prices
Dedicated Service
For Information In
Victoria Phone
388-5155

MEMBER BY INVITATION
NSM NATIONAL SELECTED MORTICIANS
VICTORIA, 388-5155
SIDNEY, 656-2932
COLWOOD, 478-3871
NANAIMO, 753-2532
DUNCAN, 746-5212
LADYSMITH, 245-2331
Removal And
Service Arrangement
Covering Vancouver Island
A Division of Sands

INTERNATIONAL FLIGHT CARE
Specializing in forwarding to or from anywhere
WORLD WIDE FUNERAL INFORMATION SERVICE
call collect (604) 388-5155
or cable
"Mortuary Victoria"
A Division of Sands

Hayward's (B.C. Funeral Co.)
Thomson & Irving
Funeral Chapels
1625 Quadra St.
386-3505

CUNNINGHAM
FUNERAL CHAPEL
1155 FORT STREET
Phone 384-5512 or 384-8626
Offering dignified moderate service for all. Geo. S. Cunningham, owner, manager.

FIRST MEMORIAL SERVICES
Serving the Public and Exclusive Undertakers for the Memorial Society of B.C. 658-5244.

TRADE
Through
CLASSIFIED
DIAL 386-2121

314 MONUMENTALS

MORTIMER'S
MONUMENTAL WORKS
New MODERN Location
709 KINGS RD. at Douglas
100 years of service to
Vancouver Island and the Islands
383-6421

STEWART MONUMENTAL
Works Ltd.
ESTABLISHED 1896
Memorial of Distinction
Marble fireplace and tabletops
1403 May St. 384-3457

NOTICE OF APPLICATION FOR CHANGE OF NAME

NOTICE is hereby given that an application will be made to the Director of Vital Statistics for a change of name, pursuant to the provisions of the Change of Name Act," by Me: Paul Schneider of 2901 Mount Wells Dr. in Victoria, in the Province of British Columbia, as follows: To change my name from Paul Schneider to John Paul Schneider. My wife's name from Jemima Tester Schneider to Mina Schneider.
Dated this 10th day of May, A.D. 1977
Paul Schneider

MOUNT ST. MARY HOSPITAL
Victoria, British Columbia
NOTICE TO CONTRACTORS

SEALED BIDS will be received by the undersigned for the painting of the interior of the existing hospital at 999 Burdett Street, Victoria, British Columbia.
Project Specifications and Bid Forms and detailed instructions to bidders are available at the office of Wagg & Hambleton, Architects, 56 Bastion Square, Victoria, British Columbia, V8W 1J2.
Drawings of the existing building, schedules, color selections, etc., may be viewed at the Architect's office, the hospital, and the Amalgamated Construction Association.
Bids must be irrevocable for fifteen (15) days. No Bid Bond is required, but the Owner reserves the right to require the Contractor to furnish a Performance Bond, and a Labor and Materials Payment Bond if so required.
Bidding documents may also be viewed at the following location:
Amalgamated Construction Association,
1075 Alston Street,
Victoria, British Columbia
Bids must be made out on the form supplied, addressed and delivered to the undersigned not later than 4:00 p.m., May 31, 1977, where they will be opened in public.
The lowest or any tender not necessarily accepted.
Wagg & Hambleton, Architects,
56 Bastion Square,
Victoria, British Columbia
V8W 1J2
Telephone 386-7774

BAILIFFS SALE

Victoria Bailiffs Ltd. is offering FOR SALE — on an AS IS WHERE IS BASIS:
One 1967 Chevrolet Camaro
Ser.: 124 377 N13 6282
One 1975 Cadillac 4-dr. Fleetwood
Ser.: 6B 69S 5Q 170 980
One 1952 Jaguar Mark V
Ser.: 628 468
One 1973 Ford 250 4x4
Ser.: F26Y RQ 44210
These vehicles can be viewed at Gordon's Towing 1618 Store St., Victoria, B.C. between 9 A.M. and 6 P.M. Monday to Friday only.
Offers should be sent to Victoria Bailiffs Ltd., P.O. Box 5035 Postal Station B.
Closing date for Offers to be considered from this advertisement is May 19, 1977.
ALL OR ANY OFFERS NOT NECESSARILY ACCEPTED.

NOTICE TO CONTRACTORS
NORTH SALT SPRING WATERWORKS DISTRICT
1977 VESUVIUS BAY ROAD PIPELINE PROJECT

North Salt Spring Waterworks District, located at Ganges, B.C., invites tenders for the construction of a water pipeline with appurtenances and service connections.
Sealed tenders, clearly marked with the name of the Tenderer and marked "Tender for Construction of 1977 Vesuvius Bay Road Pipeline Project" will be received by North Salt Spring Waterworks District at their office on Upper Ganges Road at Vesuvius Bay Road on Salt Spring Island, B.C. (Postal address: P.O. Box 749, Ganges, B.C.) up to 1:00 P.M. Pacific Daylight Time, Wednesday, May 25th, 1977 and will be opened in public at that date and time. All tenders received after the above mentioned date and time will be returned to the Tenderers unopened and will not be considered in any way in connection with this invitation to tender.
Contract Documents, drawings, specifications and all other documents and drawings may be seen at the North Salt Spring Waterworks District office as above or at the office of the Consulting Engineers, John Motherwell & Associates Engineering Ltd., 2563 Macdonald Drive, Victoria, B.C. Copies may be obtained on payment of $25.00 for each set required, which sum shall be made payable to the Consultants and is refundable upon return of the documents in good condition within 30 days of the awarding of the Contract.
North Salt Spring Waterworks District reserves the right to waive informalities in or reject any or all tenders or accept the tender deemed most favourable to the interests of the District.
NORTH SALT SPRING WATERWORKS DISTRICT

CORPORATION OF THE CITY OF VICTORIA
Tender No. 8773—Lawn Bowling Green Lighting, Victoria West Park
Tender No. 8774—Painting—700 Block Yates Street

Sealed tenders clearly marked as to contents, on the forms provided, for either of the above projects, will be received by the City Clerk, City Hall, No.1 Centennial Square, VICTORIA, B.C. V8W 1P6, up until Noon, on Thursday, May 26th, 1977.
Specifications, Plans and Instruction to Bidders may be obtained from the undersigned.
The lowest or any tender will not necessarily be accepted.
City Hall, VICTORIA, B.C.
May 9th, 1977
H. V. ROBINSON, P.P.
City Purchasing Agent

Tax Break Urged For Farmers

OTTAWA (CP) — Two Conservative MPs criticized the federal government Tuesday for not being prepared to meet record drought conditions in the west and called fora tax break for farmers forced to cut down their cattle herds.

John Wise (Elgin) and Bert Hargrave (Medicine Hat) in a joint statement ridiculed Agriculture Minister Gene Whelan for claiming in the Commons last week that the worst of the drought is over — "that his prayers had been answered because some rain had fallen."

They noted that drought is a cyclical condition and said that for this reason Ottawa should have been better prepared to meet the water shortage.

Hospitals Head Elected

DUNCAN — Arthur S. Lightfoot, administrator of the Campbell River and District General Hospital, was elected president of the Vancouver Island Area Hospitals Council and chairman of the board of directors, at a meeting held here recently.

The council is an association of all hospitals on Vancouver Island as well as Powell River.

Elected members of the executive were: C. E. Goodman, vice-chairman, and trustee of the Victoria General Hospital; and John Stevens, administrator of the Saanich Peninsula Hospital, secretary-treasurer.

Other trustees were: Mrs. L. E. Durand, of Gorge Road Hospital, Alex Walker, a trustee of the Cowichan District General Hospital; and Gerry Joyce, administrator of the Powell River General Hospital.

CS Talks Open Here

Negotiations for a new contract between the provincial government and the 33,000-member B.C. Government Employees Union began in Victoria today.

Details of the union's proposals for a new master agreement have not been released.

It is expected the first two days of talks will focus on a timetable for negotiating the master agreement and 11 component agreements.

The existing master agreement expires July 31.

Grouse to Seek Extra Capital

VANCOUVER (CP) — Directors of Grouse Mountain Resorts Ltd. received authority at the annual meeting to increase the company's capital.

President John Hogg said the company has virtually no income during the last quarter and must go to outside sources for money to keep operating.

Financial problems were brought on because of a heavy capital expansion program, including a new $7-million skyride and a snowless winter.

During the three months ended Jan. 31, Grouse Mountain Resorts had an operating loss of more than $1 million in its operation of a North Vancouver ski area.

Bob Howard Dies at 85

DUNCAN — A funeral service was held today for Bob Howard, who died Tuesday at the age of 85 only weeks after being made a freeman of this city.

Howard received the honor for his community work in the Cowichan Valley.

He is survived by his wife, Rose, and two sons, Jack of Victoria and Bob of Duncan.

Colonel-in-chief gets surprise gift from rookie

Colonel Gets A Gift

Officers and men of the 3rd Battalion, Princess Patricia's Canadian Light Infantry, burned the tables on their colonel-in-chief on Wednesday.

They arranged to have the youngest man on parade, Pte. Mark Donnelly, 17, of Guelph, Ont., present Lady Patricia Brabourne with a gift from the battalion . . . a carved Indian necklace.

As the private blushed, Lady Brabourne said she was taken aback "as I'm the one usually making presentations, rarely on the receiving side."

Donnelly joined the army in September and has been stationed at Work Point less than a month.

Lady Brabourne presented long-service and good-conduct medals to Master WO William Colbourne and Master Cpls. James Field, Robert Laws, Gerald Masschaele, Leonard Rech, Colin Eignell and John Stansbury.

She also presented the Mary Otter Red Cross Trophy for the best first-aid team in British Columbia to Sgt. Karl Grohs, Master Cpl. Albert Munday, Cpls. Peter Gall, Joseph Comeau and Frederick Olsen.

Following the battalion parade, Lady Brabourne watched a vehicle road party leave for summer training at Camp Wainwright, Alta.

Earlier in the day, she and her father, Earl Mountbatten of Burma, visited the Lester B. Pearson College of the Pacific.

While Lady Brabourne attended an informal dinner at the PPCLI officers' mess Wednesday night, Mountbatten visited veterans at the Royal Jubilee Hospital's Memorial Pavilion.

DEEPSEA SHIPS

(All cargoes are forest products unless otherwise stated.)
Chemainus—World Marine.
Crofton—Scapwill.
Gold River—Luigi D'Amico.
Utah Mines—Hampton Lion.

LUNDS
926 FORT ST.
AUCTION
TOMORROW 1:30 P.M.
FURNISHINGS
OAK ROCKER & LIBRARY TABLE
BICYCLES-MOWERS
GARDEN TOOLS AND EQUIPMENT
POWERED TABLE SAW "JAQUES"
CROQUET SET
SLEEPING BAGS
MOTOR & PUMP
BLACKSMITHS' TOOLS
SASH-TOILETS & TANKS
SMALL LOTS
LUNDS AUCTIONEERS & APPRAISERS PHONE 386-3308

IT'S KILSHAWS
1115 FORT ST.
AUCTION
FRIDAY, 7 P.M.
ESTATE LIVING-DINING and BEDROOM STES.
OAK & WALNUT TABLES
ROUND OAK TABLE & CHAIRS
MODERN CHESTERFIELDS and LOUNGES
RUGS
REFRIGERATORS
RANGES
FINE CHINA
COALPORT & LIMOGES
Sheffield Candlesticks
Paisley Shawl
Min. Frames
Coral, Silver, bric-a-brac
FOR YOUR SALE OR APPRAISAL CALL
KILSHAWS AUCTIONEERS LTD.
1115 FORT ST.
384-6441
S-11

Special Offer
FOR PRIVATE PARTY CLASSIFIED ADVERTISERS
Use this handy coupon to place your Classified Advertisement and save money.

FILL OUT AND MAIL TO
SPECIAL OFFER
Victoria Press Ltd.,
P.O. Box 300,
Victoria, B.C.
V8W 2N4.
OR,
DELIVER IN PERSON TO
2621 Douglas St.,
Victoria, B.C.

Name .....
Address .....
Phone No. .....
Signature .....
No. of Insertions ..... Amount Enclosed $.....
Your ad will run as soon as possible upon receipt of this coupon and payment, or please specify consecutive dates: .....
Classification Number ..... 10 WORDS MINIMUM

10 Words for 1 insertion in The Daily Colonist and Victoria Times: $1.00
10c for each additional word.
10 Words for 3 insertions in The Daily Colonist and Victoria Times: $2.50
25c for each additional word.
10 Words for 6 insertions in The Daily Colonist and Victoria Times: $4.00
40c for each additional word.
Victoria Press Box Charge $2.75 per month.
☐ Replies to be mailed. ☐ Replies to be held for pickup
All ads must be written in regular classified style, and run on consecutive days.
All real estate, mobile home, rental and business advertising is considered to be commercial advertising and will not qualify for this special offer.
SEND CHEQUE or MONEY ORDER
— NO REFUNDS —
This coupon valid until June 1st, 1977

THE DAILY COLONIST AND VICTORIA TIMES